WEATHER
Tonight: Partial Clearing
Sunday: Sunny Periods

Victoria Times

WEEKEND EDITION
20 cents

89th YEAR No. 55 ★★

VICTORIA, B.C., SATURDAY, AUGUST 12, 1972

In the second of a series on grassroots election fever throughout B.C., reporter CLEM CHAPPLE finds

The Apple Country's Immune

OSOYOOS — The fruit farmers of the Okanagan Valley are busier during July and August than at any other time of year. So are the people who make their living from the tourist industry. If you were a premier and wanted to call an election at a time when these voters wouldn't have much time to think, the time to call that election would be when the soft fruits are ripening and must be picked.

No one really knows if that kind of reason was in Premier Bennett's mind when he called his election for Aug. 30 but if he did the idea is working well.

There are very few signs in the Okanagan valley that a provincial election is three weeks away. Ask the elderly man in straw hat and suspenders why there isn't any election fever, and he tells you, "oh it'll get moving. It's early yet."

He won't give his name, knowing he's talking to a newspaperman but he'll say he's a butcher, a farmer, and could do some blacksmithing if need be.

He came out here to the Okanagan years ago, during the depression, and he had learned early to diversify his farming, so that when the price of crops was down, he could concentrate on hogs, fatten up about 85 of them, and with his milk cattle, make it through the bad years.

The good times and the bad

The man believes he knows the value of hard work and when he looks at the valley today, it is a different place than it was 20 years ago. There's no doubt he's a Social Credit supporter, or more accurately, a Bennett supporter, because the lessons of his own life, raising a family during good times and bad, are the kind of lessons that are behind all the Bennett philosophy about rainy day surpluses, balancing the budget, and other things like keeping politics out of the classroom.

The elderly man is 72 and he admits that "when I work very hard I get tired." He even believes that Bennett must be a little tired. Bennett is almost 72.

This was in Vernon, in the riding of North Okanagan, whose MLA is Patrician Jordon. The gentlemen, of course, can remember Pat since she was that high.

The gentleman looks very much like the people who turned out in Rutland to hear Recreation Minister Ken Kiernan speaking on behalf of the Socred candiate for South Okanagan, who is Bennett.

The Rutland Centennial Hall has about 300 chars set up but there are only 60 people there by 8:15, and Pat Jordan, introducing Kiernan, notices several New Democrats in the audience, welcomes them, and asks everyone to come down and sit at the front of the hall.

That doesn't work, but she goes on, telling the audience that Kiernan once went bankrupt during the depression. When it's his turn Kiernan says no, he didn't go bankrupt, just that when he paid all his hands off, he had nothing left for himself.

But Kiernan continues the theme: he came out from the coast to Rutland in the Thirties on an old beat-up Harley Davidson motorcycle to pick tomatoes and apples. He and his wife came back from one trip to the Okanagan with $6. Of course, in those days, a dollar could buy something, Mr. Chairman.

Rutland and the people in it and in other Okanagan communities are not the same as they were in the Thirties. Mrs. Jordan points out that Rutland is the fastest growing city in British Columbia, and the greatest place to live.

Anxiety in his voice

Could this make a difference in the election? Bennett's campaign manager, Tedd Dood, amazingly, has a trace of anxiety in his voice when he tells the audience that the Socred voting strength is there but "you cannot sit down and let it slide away from us—we must get it out."

A German immigrant of 15 years thinks that farmers up and down the Okanagan are too busy to get worked up over the election.

He has 12 acres of orchard and garden beside Highway 97, a typical piece of land except that he farms for a hobby and all his crops are cultivated by the organic methods.

He is a carpenter, has a feeling his work mates won't vote NDP, especially the older ones, and he won't divulge his own intentions.

If increasing numbers of orchardists are selling out their land for subdivision, he says, it's because they are too interested in turning a profit. He feels himself an outcast among the Okanagan farmers because of his organic crops, but has contempt for the others who will use any chemicals to produce their clean looking fruit to make their profit.

He can understand why Bennett is premier, but he thinks that in this riding, Boundary-Similkameen, the socred MLA Frank Richter gets votes because of the ethnic ring to his name.

A young lawyer in Penticton thinks Richter is a shoo-in. He used to support the Liberals and has switched to the Progressive Conservatives but he has no illusions about Bennett power in the Okanagan Valley.

A safe margin holds seats

There are many Socreds seats in the province held by small margins, but none of them is in the valley.

Bennett's own constituency in the 1969 election gave him more than double the votes of his combined opposition. Pat Jordan got 60 per cent of the votes in her riding, Richter's majority was 54 per cent of the votes in his, and the nearest opposition candidate was 4,000 votes away.

Even Willis Jefcoat, the Socred member from Shuswap constituency beat his opponent by 1,200 votes in the last election, a better plurality than 10 of his collagues, including three cabinet ministers.

Jefcoat's greatest claim to fame is in consistenly making the least contribution in the legislative house. But his riding stretches down from the lakes to the outskirts of Vernon, and takes in much of the verdant farmland, the kind of fold that make the Okanagan valley a good home base for the premier who arrived there himself in the Thirties.

● **Campaigning across the province, Page 2. The battle in Victoria-area seats, Page 21. And the leaders, where they stand, Page 5.**

THE KLAN IS COMING!

Incorporation Bid Made in B.C.

By WALTER McKINNON
Times Staff

The Ku Klux Klan intends to inject its special brand of social philosophy into British Columbia.

And there is nothing B.C. can do to prevent it, according to the Imperial Wizard of the Confederate Klans of Alberta.

Deputy companies registrar Maurice St. Jorre says written inquiry about incorporation of the KKK as a society in B.C. has been made by the Alberta wizard, a 22-year-old Calgary man who styles himself Tearlach Mac a' Phearsoin.

The prairie KKK chief said Friday in an interview from Calgary his inquiry was made to Companies Registrar A. H. Hall. But its outcome, he added, is immaterial to the plans of the Klan.

"If our incorporation is turned down we will proceed anyway. We will continue to organize there (in B.C.)," Mac a' Phearsoin promised.

The objectives of the Klan in Canada, he said, are clear-cut—including "preservation of nationalism, specifically the traditions of the white race."

"Racism itself is all right," Mac a' Phearsoin asserted. It's just that the proper definition of the word has been lost through the years because of the bad press the KKK has received in the United States.

He says British Columbia must charter his Klan, which would be in the "Realm of British Columbia" under the Alberta organization's wing.

"The government, if they wish to be fair about it, can't really turn us down. They have to incorporate any group seeking incorporation, as long as that group is within the law."

The Human Rights Act of B.C., assented to April 2, 1969 and now law, has a special section devoted to publishing or displaying in any medium "any notice, sign, symbol, emblem or other representation indicating discrimination, or an intention to discriminate, against any person or any class of persons for any purpose because of the race, religion, color, nationality, ancestry, or place of origin of that person or class of persons."

The Canadian Bill of Rights legislates the right of the invidiual to freedom of religion and specifies that basic human rights shall exist without discrimination "by reason of race, national origin, color, religion or sex."

Mac a' Phearsoin intimates the Klan is already alive in British Columbia. He says he decided to seek incorporation as a society west of the Rockies because of the number of membership applications his Alberta group has received from B.C.

What is his Canadian membership? (He claims to be head of the entire KKK network in this country.)

"Over 100 and under 1,000," he says. "The Klan traditionally does not give out the figures. That's part of the oath you take when you join."

Continued on Page 3.

MAC A' PHEARSOIN
. . . racism all right

The sign of the Klan—B.C. next?

They Didn't Listen

NAIROBI (CP) — An unarmed man was beaten to death Friday by a crowd in the presence of Kenya's President Jomo Kenyatta, but police today officially denied reports that there had been an attempt on the president's life.

An official statement issued today by Police Commissioner Bernard Hinga said: "A man said to be insane decided to go and sit next to the president" as he was addressing the public at Egerton College 100 miles north of Nairobi.

"He had to be turned away by force," the statement said.

"This man was completely unarmed and he now is under medical observation. Another man who is alleged to be the brother of the first man tried to explain to the crowd that his brother was mentally disturbed.

"He was beaten to death by the crowd. He too was not armed."

After the incident "the proceedings continued without further interruption."

Earlier unconfirmed reports said two men, one apparently carrying a "panga"—long knife—broke from the crowd attending the opening of an extension at the agricultural college.

These first reports said both men were believed to have been shot by the presidential bodyguard and to have been seized by the crowd.

But the police official said today that no shots were fired during the incident.

A WOMAN'S PLACE IS IN THE ???

LONDON (UPI) — A divorce court judge has ordered George Meek to stop building barricades to keep his wife in the kitchen.

Mr. Justice Everett Friday issued the temporary restraining order when Mrs. Meek's lawyer told the court, "since Tuesday she has been barricaded in the kitchen. She has been plunged into darkness without hot water and cooking facilities."

Hired Guns Dragnet Set

Times News Services

BELFAST—A manhunt for a team of free-lance assassins who have killed more than 40 persons since the beginning of July started today.

In Londonderry, the army cordoned off a Protestant district where some 6,000 militants of the Apprentice Boys of Derry organization said they would march today. It was this annual march which sparked Ulster's turmoil three years ago. No parade has been held since.

The guns-for-hire ring in Belfast is the target of a squad of 100 hand-picked detectives known as the Ulster Untouchables.

The detectives are operating in both Protestant and Roman Catholic areas of the Northern Ireland capital. They moved into the former rival strongholds in the wake of the tough British military action last week that rolled aside barricades and routed the guerrillas.

The enclaves were the hideouts from which the assassination gangs struck at night, killing or kidnapping their victims. But police believe the killers are not connected with the Irish Republican Army or the Protestant's Ulster Defence Association.

The killers have murdered 23 Roman Catholics and 19 Protestants in the last six weeks, further inflaming the hatred between Protestant and Catholic extremists that has plagued Ulster for 50 years. Many more victims may lie in unmarked graves around this bomb-scarred city.

Meanwhile, observers close to the British government said it is likely internment without trial in Northern Ireland, the main grievance of the Catholic community, will end within six weeks.

Observers said the British Northern Ireland minister, William Whitelaw, was ready to gamble on ending the internment of suspected extremists to soothe the feelings of the Catholics.

After a meeting Friday with Ulster's leading Catholic politicans, Whitelaw said he planned a long-awaited all-party conference in late September to discuss the future of Northern Ireland.

SOME MUST READING FOR EVERY PARENT

Accidents kill more children under the age of 15 than cancer, birth defects, pneumonia and heart disease put together.

On Monday, the Times' Family Section will present the first of eight articles on how to accident proof your home and yard and perhaps save a child's life.

The series will describe both safety precautions and first aid measures and will include illustrations of such things as how to apply mouth-to-mouth breathing, plants that can cause illness and death, and a chart of mind-affecting drugs and their symptoms and necessary information to be left for babysitters.

Since the only sure cure for accidents is prevention, this series is a must for every parent.

4 Children Sue For Food Money

Times News Services

VANCOUVER — Four young children, who depend on their destitute mother for food, have launched a suit against Attorney-General Leslie Peterson to get the woman back on welfare.

Without the welfare money, the children claim in their suit, they have "no means of obtaining food or other necessities of existence."

Deanna, Stephen, Laura and Melanie Turner, aged three, four, seven and eight, are the children of Mrs. Nancy Turner of North Vancouver. Mrs. Turner says she got her last cheque from the welfare department on June 1 "and since then we have had no money."

The four children, acting together with their mother, are seeking to set aside recent amendments to the provincial Assistance Act which eliminated welfare appeal procedures.

Under the revised act, Mrs. Turner's welfare payments were cut off. The legal action includes the statement of claim that Mrs. Turner is destitute and her four children depend on her for food.

Peterson is named in the suit, says the family's lawyer

Continued on Page 2

INDEX

	Page
Births, Deaths	30
Books	16
Building	6
Church	28
Classified	30-42
Comics	43
Entertainment	14-15
Family Section	22-25
Finance	7-9
Sports	10-12
Travel	26, 27

THE LAST PATROL . . . A SUNDAE OUTING

By KEN WAGNER
UPI Staff Writer

DA NANG, Vietnam — Helicopters twice brought us sandwiches, ice cream and cold soda, but the last patrol of the last U.S. ground combat unit in Vietnam was no picnic.

Two men of Delta company, 3rd Batallion, 21st Infantry, were wounded by boobytraps. We spotted one guerrilla and detected others.

About three out of four men in the battalion are going home soon, and some of them griped about going on this last patrol.

"Why did they send us on a four-day mission?" Spec. 4 Gary Hoffman, 20, of Spokane, Wash., asked. "After all these years, four days won't make much difference."

Some were sorry it was coming to an end. "Myself, I'd rather stay out in the bush," said Spec. 4 Michael Fields of Pine Top, Ky. "I like it here."

It was a patrol like any other. Artillery "prepped" the landing zone about seven miles west of Da Nang with 15 minutes of intense shelling to chase off any guerrillas. But the shelling set fire to some of the rolling elephant grass.

We landed in six waves of four choppers each then split up into platoons. Our platoon moved a few hundred yards to a low hill and set up positions for the night. That meant digging foxholes, blowing up rubber mattresses, rigging mosquito nets and sending out men to guard the flanks.

We got word by radio that the 2nd Platoon a mile away had spotted an armed man who jumped up and started running. The platoon raked the area with gunfire but found nothing.

At sundown we heard an explosion — somebody in the 1st Platoon had tripped a boobytrap. A Medevac chopper picked him up within 10 minutes.

Our artillery observer, 2nd Lt. Dick Kent, 25, of Montgomery, Ala., radioed our position back to the artillery battery. After sundown, the battery fired up the areas around our night defensive positions to discourage any attempt to sneak up on us.

For the next two days we cut our way through occasional clumps of bamboo, bathed in streams, got cold soda, roast beef, peanut butter and jelly sandwiches, vanilla ice cream with butterscotch sauce and mail and newspapers by helicopter.

The battalion commander, Lt. Col. Rocco Negris of Fairfax, Va., said, "no taking chances, no heroics. This is our last patrol."

We reached our pickup zone at mid-morning, the sun already hot. The choppers dropped off South Vietnamese infantrymen, who were taking over this area of operations. The Americans turned over some of their extra ammunition.

"We've done a lot over here," said Kent, the company's forward artillery observer. "We could have done more."

ELECTION ROUNDUP

Tories 'To Cut School Taxes'

Conservative Party Leader Derril Warren issued a wideranging policy paper on education spending Friday as he continued his campaign for the Aug. 30 election in British Columbia.

Warren chose Prince George as the place to unveil the policy which calls for eliminating the use of property taxes for school operating costs and most school capital costs.

He said his party believes education and other services should be paid for from general revenues.

Meantime, the other party leaders remained scattered across the province. Premier W. A. C. Bennett campaigned in the Trail area, acknowledging that the election fight so far has been a quiet affair.

Dave Barrett, leader of the New Democratic Party, was in Salmon Arm and Kamloops, reiterating party policy of automobile insurance and hinting a change may be in the offing in the NDP's opposition to financial aid for separate schools.

Liberal Leader David Anderson, after a drive from Prince Rupert to Terrace, noted the amount of road construction along the way and said it was evidence of the Social Credit government's "pork barrel electioneering." He predicted most of the work would end after Aug. 30.

Tory leader Warren said his party's education policy would put an end to referendums on operating expenses, but allow for capital and equipment votes where a school district wanted to go beyond facilities defined by the province. He said funds for subjects or activities outside the tradiional ourriculum could be raised from local levies without benefit of a referendum.

The Tory program would see establishment of an agency with representation from government and school boards to determine building needs, set standards for classroom environment and where feasible, buy building components for the province as a whole to reduce construction costs.

Warren said the policy includes a concentration on pumping capital into regional colleges for job-creating programs. All this would be possible through "a re-adjusting of priorities" which would not involve a substantial increase in spending.

Like the Tories, the NDP currently remains opposed to financial aid for independent schools but hint that a change may come at the party's next general convention.

NDP chief Barrett said in Salmon Arm that his party favors assistance to post-secondary separate schools and would allow separate school pupils to use school buses, libraries and other public school facilities."

In noting his party's general policy of non-assistance, Barrett added: "We have a strong group of Christian socialists in the party fighting for a change."

In Terrace, Anderson reiterated opposition charges that the current "frantic" activity by highway crews is a sop to the voter and said the program "will no doubt cease if the government is returned in the election."

The Liberal leader also announced that he plans to fly to Washington, D.C., Sunday for two or three days in connection with his court battle against the United States proposal to move oil tankers down the B.C. coast from Alaska.

He apologized to Liberal supporters for leaving the hustings but said his journey is necessary because neither Ottawa nor Victoria are standing up for the rights of British Columbians on the tanker issue.

Premier Bennett answered opposition criticism of his promise to repeal gift tax and succession duty legislaton introduced only last March when he appeared in Trail.

Bennett said the abrupt turn-around in policy was made possible by the fact that the government's financial statements for 1971-72 — handed to the cabinet at the end of May — were better than had been expected.

Sidestepping a question as to whether community colleges would be put on the same financial basis as universities, the premier said both types of institution would benefit from increased donations when these gifts are no longer taxed.

In Coquitlam, Faith Trent beat out two opponents Friday night to take the Conservative nomination for the riding of Coquitlam.

Miss Trent filled a vacancy left last week when Norm Hatlevik withdrew as the Tory candidate because he is a civil servant.

Dave Barrett, leader of the New Democratic Party, held the Coquitlam riding in the last legislature.

Other nominations: Chilliwack — Mickey Dean (Ind.). Okanagan North — Ken Christensen (L). Omineca — Darrell Cursons (L). Revelstoke-Slocan—Barnard Lavalle (L). Vancouver East — Barry Dean (Comm.). Vancouver-Little Mountain — Homer Stevens (Comm.).

'REMINDERS' GO TO MEMBERS

Members of the B.C. Hospital Employees Union are being "reminded" of Social Credit government policies which have resulted in staff cutbacks but they are not being told how to vote in the Aug. 30 election.

R. S. McCready, the union's secretary-business manager, said Friday: "It is against the law for a union such as ours to involve itself in the support of political candidates or parties."

He said material had however been sent to union members noting deteriorating patient care in B.C. hospitals.

"They are being told that over the years hospital service has deteriorated and many of their colleagues have been laid off because of certain financial policies," McCready said.

Easier Pardons Sought by Munro

By JEFF CARRUTHERS
Times Ottawa Bureau

OTTAWA — An individual who is given an obsolute or conditional discharge for cannabis possession and who observes the appropriate period of good behavior should be given a pardon automatically, according to Health Minister John Munro.

At present, such individuals must apply for their criminal records to be wiped clean by the police and the courts, the health minister explained Friday.

To complicate the issue perhaps, Munro said there is some doubt in his own mind whether in fact all record of criminal convictions and discharges is removed even when a pardon is applied for and granted.

The record might be wiped clean by the RCMP in Ottawa and yet remain at the local level in the files of some police force or a minor court, he suggested.

Provincial attorneys-general will have to watch this situation carefully, the health minister cautioned.

Recent changes to the criminal code provide for the new discharge provisions, to replace actual convictions. Related changes to the Criminal Records Act cut the waiting period for applications for pardons in discharge cases in half compared to the waiting period for persons convicted of the same offences.

Munro said that some government officials thought such a pardon was granted automatically until legal experts checked it.

"I think it might have been automatic had we thought about it," he added.

He said he would think that some lawyer members of the government will move this next session to have the situation changed, so that pardons would be granted automatically to cannabis offenders given discharges.

The point of applying the discharge provisions and the pardon provisions is to remove the stigma of having a criminal record for simple possession of cannabis.

capital scene

Vancouver Island Netherlands Association social evening Saturday, Aug. 12, 8 p.m. at the Elks' Hall, 732 Cormorant Street. A film about Indonesia will be shown as well as scenes from the St. Nicholas Day party.

Royal Astronomical Society of Canada, lecture, 8:30 p.m. Monday, Aug. 14, Elliott Building, UVic Gordon Head campus. J. M. Fletcher of Dominion Observatory, talk on solar system, followed by telescope observations.

Esquimalt Chamber of Commerce, all-candidates meeting at Jubilee Hall, Fraser Street, Aug. 23, at 8 p.m.

Man Charged In Hold-Up Knifing

A 56-year-old man serving a 20-year sentence in William Head minimum security institution appeared before Judge F. N. Green in provincial court today on charges in connection with an attempted armed robbery and assault.

Bernard M. Mountain was released from William Head prison Tuesday on a three-day pass and failed to return.

Victoria police Staff Sgt. Walter Calwell said at a press conference that charges had been laid Friday in connection with a holdup bid Wednesday at a Victoria department store in which the manager was stabbed twice in the side.

Mountain was remanded to Monday, Aug. 14 at 10 a.m.

Voting Heavy On Pool

About 200 voters turned out in the first hour of polling at Sidney today, leading Ald. Wilkie Gardner to predict "very heavy" balloting in the $105,000 swimming pool referendum.

Ratepayers are being asked whether they favor a municipal swimming pool on Resthaven Drive. A referendum two years ago on whether to build a Centennial pool failed by 60 votes.

Voting is taking place at the town hall until 8 p.m. A 60 per cent majorjty is required for the project to be approved.

Cost of the pool to the average taxpayer has been estimated between $6 and $8 a year.

Car Flips On Malahat

Russell Cooper, of 295 Coronation, Duncan, is in good condition in Victoria General Hospital today with injuries suffered when his car overturned on the Malahat Thursday night.

Colwood RCMP said the accident occurred about 5 p.m. when the car went out of control on Tunnel Hill and turned over.

O.C. Soccer

LONDON (CP) — The English soccer season got off to an explosive start today with two international stars sent off the field and unruly fans fighting with the police.

Liverpool's Larry Lloyd, England centre-half, and Manchester City's Wyn Davies, Welsh striker, were ordered off in the 43rd minute at Liverpool.

The Leicester-Arsenal game was held up for several minutes in the first half after Arsenal fans had invaded the field.

Police fought with them and arrested 12 persons.

At other grounds fights broke out between rival fans.

ENGLISH LEAGUE

Division I
Birmingham 1 Sheffield U 2
Chelsea 4 Leeds 0
Leicester 0 Arsenal 1
Liverpool 2 Man City 0
Man United 1 Ipswich 2
Newcastle 2 Wolv'hampton 1
Norwich 1 Everton 1
Southampton 1 Derby 1
Stoke 2 Crystal P 0
Tottenham 2 Coventry 1
West Brom 0 West Ham 0

Division II
Brighton 1 Bristol C 1
Burnley 2 Carlisle 2
Cardiff 2 Luton 1
Huddersfield 1 Blackpool 0
Middlbrough 2 Sunderland 1
Millwall 2 Hull 0
Notts 0 Portsmouth 0
Orient 1 Oxford 1
Preston 0 Aston Villa 1
Sheffield W 3 Fulham 0
Swindon 2 Queen's PR 2

Division III
Bolton 3 Bournemouth 0
Brentford 0 Halifax 1
Bristol R 3 Blackburn 0
Chesterfield 4 Oldham 1
Rochdale 0 Port Vale 0
Rotherham 1 Plymouth 0
Scunthorpe 1 Swansea 0
Shrewsbury 0 Notts C 0
Walsall 3 Charlton 2
Watford 1 Transmere 0
York 0 Grimsby 0

Division IV
Bradford 3 Barnsley 1
Cambridge 0 Darlington 3
Chester 2 Bury 0
Colchester 1 Hereford 0
Gillingham 0 Newport 0
Lincoln 1 Hartlepool 2
Mansfield 1 Northampton 0
Reading 1 Crewe 1
Southport 1 Exeter 0
Stockport 3 Peterborough 2
Workington 2 Doncaster 0

SCOTTISH LEAGUE CUP

Airdrie 0 Berwick 0
Ayr 2 St. Mirren 1
Clyde 2 Motherwell 2
Cowdenbeath 1 Partick 5
Dumbarton 1 Hearts 0
Dundee U 2 Dunfermline 0
East Fife 2 Arbroath 1
E Stirling 2 Dundee 8
Forfar 2 Alloa 1
Hamilton 1 Brechin 0
Hibernian 4 Queen's Pk 2
Montrose 3 Falkirk 4
Morton 1 Stranraer 5
Queen of S 0 Aberdeen 4
Rangers 2 Clydebank 0
St. Johnstone 2 Raith 0
Stenhousemuir 1 Kilmarnock 1
Stirling 0 Celtic 3

NO SHOTS REQUIRED

OTTAWA (CP)— Canadians visiting the United Kingdom or Europe do not require a smallpox vaccination, the department of national health and welfare said Friday.

Department officials said that "because of some confusion about vaccination requirements for Canadians," the department wished to make it clear that at present there is no such requirement for travellers to the United Kingdom or the continent.

that Klan is already alive in

PEARSON Happy HONDA Golden Rule POLICY

. . . CHILDREN

Continued from Page 1

David Mossop, because he is the chief law enforcement officer in the province. The writ is being served on Peterson by doubled-registered mail.

Mossop said the children and their mother are seeking a declaration from the B.C. Supreme Court that the changes to the Social Assistance Act are outside the jurisdiction of the provincial legislature and violate an agreement with the federal government.

The lawyer said the family seeks a return to the act's previously expressed standard of need: " . . . necessities essential to maintain a reasonable and normal healthy existence."

LOCAL MAN NETS FISH AND PRIZE

A Victoria man today was the first B.C. Salmon Derby fisherman to net a fish over 25 pounds.

Larry Goodson, 3114 Glen Lake, caught a 30-pound, 14-ounce salmon, winning a bonus vacation fo two to one of several destinations such as Hawaii or Mexico.

Officials said about 10,000 fishermen this morning were trying their luck in Howe Sound and Cowichan Bay waters.

The derby, which offers $55,000 in prizes, ends at 6 p.m. Sunday.

Goodson made his catch in the Cowichan Bay area.

A DOG'S LIFE, or for the birds? That seems to be the gist of the conversation between Buffy, a six-month old white toy poodle, and Tweetie Pie the parakeet. Both pets live in the home of Ralph Kirkendall in San Marcos, Calif., and, according to Ralph, they frequently take part in eyeball-to-eyeball sessions with never even a hungry look passing between them.

Big Dope Raid

WASHINGTON (Reuter) — United States and Bolivian narcotics agents seized 46 pounds of cocaine worth $5 million during a raid on an illicit laboratory in Cochabamba, 150 miles southeast of La Paz, the U.S. narcotics bureau said Friday.

SUBURBAN
'72 FORD TRUCKS
big or small
PHILCO RADIO FREE
386-6131

DEEP-SEA FISHING
— EVERY DAY —
$1.35 per hr.
61' Flying Bridge Cruiser
MV LAKEWOOD
FREE Bait—Coffee
Special Rates for Sightseers
"Guaranteed Fun or Your Money Back"
OAK BAY MARINA
1327 BEACH DRIVE 598-3366

SEE IT IN COLOR
BILL MACDONALD
Dept. Manager
SUMMER OLYMPICS
MUNICH
WEST GERMANY
Aug. 26 to Sept. 10
Trade Your Old Set!
SEE IT IN COLOR
JOE EDGINGTON
Assist. Vice-President
HOCKEY
RUSSIA vs CANADA
Sept. 2, 4, 6, 8, 22, 24, 26, 28
Trade Your Old Set!
SEE IT IN COLOR
DON MACDONALD
Dept. Manager
SEE IT ALL ON A PHILCO Ford
FREE! 2 Basket Weave bucket chairs with every set!
Cosmeticolor
26" WIDE SCREEN COLOR TV
• Tilt-out-Secondary Control Bin
• 26,000 volts of picture power
• A.C.T. (Auto-Lock Channel Tuning)
• Full 315 sq. in. Wide Screen
• Transistorized 3 stage I.F. amplifier
• Memory-Matic pre-set fine tuning
• Pre-Set Tint
AS SHOWN
679.00
WITH TRADE IN WORKING ORDER
BIGGEST TRADE-INS IN VICTORIA DURING OUR AUGUST SALE!
MACDONALD'S FURNITURE MART
WAREHOUSE DISCOUNT SALES
1420 BROAD ST. AT PANDORA (Opp. City Hall) 383-1171
The CHAMPIONS in the FURNITURE FIELD

Cedar Hill
NURSERY AND GARDEN CENTER
CLOSED for Staff Holidays
MONDAY AUGUST 14th to TUESDAY SEPTEMBER 5th
1551 Cedar Hill Cross Rd.
Half Block west of Shelbourne

the weather

Afternoon temperatures yesterday in the central interior were the coldest on record for the day as cloudy skies and rain held temperatures down giving highs at Prince George of 57; Quesnel, 62; Williams Lake 59.The cool weather was associated with an upper level disturbance. This system is moving slowly southward. It will continue to give cool showery weather to central B.C. today, but Sunday it will lie across the southern interior. On the coast skies will be predominantly sunny but temperatures will remain on the cool side.

DOMINION PUBLIC WEATHER OFFICE
5 A.M. FORECASTS
Valid Until Midnight Sunday

Greater Victoria: Small craft warning in effect for Juan de Fuca Strait. Today and Sunday, mostly sunny but remaining cool. Highs both days, near 70. Lows tonight, about 50.

Lower Mainland, East Vancouver Island: Today and Sunday, mostly sunny but cool. Highs both days in the upper sixties. Lows tonight, near 50.

North and West Vancouver Island: Today and Sunday, mostly sunny but cool. Winds at times northwest 15. Highs both days, 60 to 65 except near 70 inland. Lows tonight, 45 to 50.

TEMPERATURES
Yesterday

	Max.	Min.	Prcp.
Victoria	67	53	—
Normal	67	52	—
Victoria			
One Year Ago			
Victoria	76	54	—
Across the Continent			
St. John's	68	50	.23
Halifax	73	55	—
Montreal	78	61	—
Ottawa	71	58	.01
Toronto	69	59	—
North Bay	65	58	—
Churchill	42	35	—
The Pas	64	49	—
Thunder Bay	82	55	.02
Kenora	83	57	.04
Winnipeg	87	55	—
Brandon	90	56	.08
Regina	92	58	—
Saskatoon	80	57	—
Prince Albert	74	51	.58
Swift Current	88	59	—
Medicine Hat	89	65	—
Lethbridge	92	58	—
Calgary	84	53	—
Edmonton	67	49	.52
Penticton	83	55	—
Cranbrook	86	54	—
Castlegar	91	53	—
Vancouver	72	52	—
Prince Rupert	60	52	—
Prince George	57	46	.15
Nanaimo	74	48	—
Kamloops	79	60	—
Revelstoke	80	58	—
Fort Nelson	65	41	—
Peace River	59	50	.41
Whitehorse	70	40	—
Fort St. John	51	47	.58

U.S. Temperatures: Anchorage 69, 55; Detroit 72, 60; Seattle 74, 55; Spokane 87, 59; Portland 80, 56; San Francisco 72, 54; Los Angeles 89, 70; Chicago 74, 66; New York 80, 66.

World Temperatures: Rome 89, 64; Paris 73, 59; London 70, 55; Berlin 72, 54; Amsterdam 68, 52; Brussels 72, 59; Madrid 91, 68; Moscow 95, 70; Stockholm 68, 57; Tokyo 91, 77.

CITY'S WEATHER RECORD

Sunshine, August	143.9 hrs.
Last August	128.8 hrs.
Normal (30 years)	113.7 hrs.
Sunshine, 1972	1484.0 hrs.
Last Year	1421.3 hrs.
Normal (30 years)	1526.0 hrs.
Precipitation, August	nil
Last August	trace
Normal (30 years)	.17 ins.
Precipitation, 1972	17.95 ins.
Last Year	12.68 ins.
Normal (30 years)	13.76 ins.

Sunrise, Sunset Sunday
(Pacific Daylight Time)
Sunrise 6:04 Sunset 20:33

TIDES AT VICTORIA HARBOUR

	Time	Ht. Ft.	Time	Ht. Ft.	Time	Ht. Ft.	Time	Ht. Ft.
	H.M.		H.M.		H.M.		H.M.	
13	05.05	6.5	11.10	4.6	17.55	8.2		
14	00.40	4.4	06.15	6.1	11.20	5.5	18.10	8.2
15	01.25	4.0	18.40	8.2				
16	02.25	3.6	18.35	8.3				
17	03.35	3.2	19.05	8.3				
18	04.35	2.9	19.20	8.3				

TIDES AT FULFORD HARBOUR

	Time	Ht. Ft.	Time	Ht. Ft.	Time	Ht. Ft.	Time	Ht. Ft.
	H.M.		H.M.		H.M.		H.M.	
13	01.50	5.5	07.30	8.4	12.45	5.5	19.35	10.7
14	02.30	4.9	09.00	8.3	13.30	6.7	19.55	10.5
15	03.10	4.4	10.20	8.4	14.00	7.7	20.30	10.3
16	03.50	4.0	12.15	8.8	14.55	8.6	20.35	10.1
17	04.45	3.7	14.15	9.4	16.25	9.3	21.15	9.9
18	05.40	3.5	15.05	9.9	18.35	9.6	21.35	9.8

JUST LIKE DAD

Politicians, so they say, are born — not made. If so, Justin, the seven-month-old son of Prime Monister Trudeau, certainly is starting out on the right foot. Or, perhaps we should say the right hand, as he grabs for a reporter's microphone in Vancouver for a few parting comments as the family was about to head back to Ottawa after a summer vacation along the B.C. Coast.

Wally Wagon Cleans Up As City Car

ANN ARBOR, Mich. (CP) The Wally Wagon, an anti-pollution car developed by University of British Columbia engineering students, Friday night won the over-all award for excellence at the annual urban vehicle design competition.

The award for the car, which features an engine fuelled by liquid natural gas and various other innovations, was presented at a banquet by U.S. Secretary of Transport John Volpe, following five days of testing at the General Motors proving ground at Milford, Mich.

Dean MacKay, who co-ordinated the UBC student team which designed the vehicle, was given a trophy featuring a large wooden steering wheel.

★ ★ ★

In little more than a year, the students put together a car that features a roll cage to protect the passengers and driver, a frame that tolerates collisions up to 10 miles an hour and which will deflect the engine down and the roll cage up in case of high-speed, head-on crashes.

The fibreglass body was formed from a single mold and the steering wheel is collapsible. There is an electronic connection between seat belts and the ignition so that the car can't be started unless the seat belts are fastened and a hidden service module measured engine temperature, water and oil levels, oil pressure, battery water level and electrical charge.

"We started work on the car when we heard of the competition in the spring of 1971," said MacKay, who received his Bachelor of Science degree in mechanical engineering this spring.

★ ★ ★

"A group of 15 of us worked through the summer on the design, then when classes resumed last fall, we began building it.

"At one stage, we had as many as 150 undergraduate engineering students working on the car. That made us the largest team in the competition."

MacKay and eight other students made the trip to Milford, hauling the Wally Wagon in a van and travelling in two station wagons supplied by the project's sponsors.

The competition drew 90 entries from more than 70 universities and colleges in the U.S., UBC, and one high school in Canada.

Power sources for the cars entered included steam, dry cell batteries, hydrogen, natural gas, low-lead gasoline, kerosene, diesel and propane.

★ ★ ★

Entries were judged on the basis of clean emissions, safety, cost to the consumer and ability to withstand five-mile-an-hour collisions. Each car's emission was tested against the emission standards adopted by the U.S. Congress, which go into effect in 1976.

In Vancouver, Dr. Liam Finn, dean of faculty of applied science, said:

"Engineering students have often been criticized in recent years for not paying enough attention to human values.

"The efforts of our students to produce a safe and relatively clean urban vehicle is a real contribution to social values. It is a step in the direction of a fusion of social wisdom and technology."

The Wally Wagon was named after UBC president Walter H. Gage.

The Wally Wagon

'Kill Nixon' Plan Spoiled By U.S. Agent

NEW YORK (AP)—Andrew Topping, who blames the recent death of his wife on "pro-rightist forces," was held in $500,000 bail today on charges of threatening and attempting to kill President Nixon.

Topping, 27, was arrested in Central Park Friday after allegedly paying $1,000 to a U.S. Secret Service agent posing as a killer for hire. Topping told the agent he hoped the assassination would come by early next week, police said.

Federal officials said the charge of knowingly attempting to kill the president carries a maximum sentence of life imprisonment. Conviction for threatening the president's life can bring a sentence of up to five years and $1,000 fine.

Assistant U.S. Attorney William Gray said Topping was under a routine investigation after requesting an appointment with Nixon when a man claiming to know Topping told the Secret Service that the suspect had tried to enlist his help in finding someone to kill the president.

Gray said an undercover agent, Stewart J. Henry, met with Topping Thursday night and then again Friday at the Central Park boat basin where the money was paid.

Mrs. Topping was shot in their Manhattan apartment July 6, two days after their son was born, and died several days later. Her death was declared a suicide but her husband was charged with possession of unregistered weapons.

Detective Peter Book, who made the weapons arrest, said Topping told him that "pro-rightist forces beyond his control" caused his wife's death.

Topping described himself as a self-employed investment dealer. He is a graduate of the University of Pennsylvania, police said, and had recently taken graduate courses at Columbia University in New York.

Snow in Scotland

ABERDEEN, Scotland (AP) — Snow fell over the 4,000-foot Cairngorms Friday as a rare spell of wintry August weather hit the Highlands.

Indians Protest KKK Bid

Continued from Page 1.

Is the Klan growing?

"Yes, we are. Very much so," he claims. "Ninety per cent of the inquiries come from people under 30. It's a young organization traditionally. All but one member in Calgary has been under 30."

Mac a' Phearsoin, who claims a high school diploma and some correspondence courses from a California university, says he was a preacher in Calgary at a Free Methodist Church before breaking away to form his own, Nationalistic Protestant Church, of which he is the only ordained minister.

The KKK, traditionally and as Alberta's wizard sees it, is a supporter of Protestantism, to the detriment of all other religions.

That, linked with its thinly-disguised white supremacy policies—the latter couched in such ambiguous terms as "racial purity" and "staying within one's color"—could make the Klan totally repugnant to some Canadians.

The Union of British Columbia Indian Chiefs is the first organization to rise up in protest against the KKK bid to extend itself to this province.

A letter sent this week from the union to Attorney-General Leslie Peterson says the objectives of the KKK are repugnant to the Indians of this province.

"The union is fearful that the Klan's type of law and order could result in prejudices against, or persecution of individuals or groups for their religious views, their political views, their mode of living and even their mode of dress," union executive director Bill Mussell of Vancouver wrote.

Heber Maitland of Kitimat, a member of the three-man executive council of the union of chiefs, said Thursday night he is totally opposed to any KKK overtures to this province.

"I'd probably stand on the border to keep them out," he said.

Mac a' Phearsoin was born in Prince Edward Island as Ivan Ross MacPherson.

Membership in his Confederated Klans, Will wrote, costs $25 a year. And Mac a' Phearsoin draws a monthly salary of $300.

The wizard is quoted as saying the KKK in Alberta promotes, in addition to Protestantism and "racial purity," Canadian nationalism, the monarchy and strong leadership.

The Ku Klux Klan has had a varied history since its creation as a social club — and a joke — by a half-dozen young Confederate Army veterans at the end of the American civil war.

In its heydays, in the Reconstruction Period following the war between the states, and during the several years of racial conflict in southern states from the early 1950s to as recently as 1965, the KKK stood for intolerance and bigotry.

It caught on quickly in the atmosphere of a beaten nation, and reached its first apex under the direction of a defeated Confederate general, Nathan Bedford Forrest. For a short time, the KKK and its members were viewed as heroes of the South.

But by 1869 even Forrest was appalled at the viciousness of the Klan's campaigns, and ordered it disbanded. It turned to clandestine activities, and has existed in varying strengths in the shadows of society ever since.

It saw a resurgence of interest in the U.S. immediately following World War One, and by 1923 had started reaching feebly for Canada.

Its influence in this country has always been minimal, however, and the copyrighted hatred preached by its leaders has never gained a strong foothold in Canada.

Between 1923 and 1930 it did operate openly, with one chapter as close as Vancouver.

The Klan in Canada died with the Depression.

Mailmen Cough Through Their Appointed Rounds

New York Times

RIVERSIDE, Calif. — Smog almost accomplished here recently what snow, rain, heat and gloom of night have never done — stopped the mailmen from the swift completion of their appointed rounds.

Several weeks ago, the director of the U.S. postal service's local district declared that all mail deliveries and pickups would be halted during a "smog alert," an announcement that the choking, smarting, grayish-brown haze had exceeded the safety level.

The service's western regional director was horrified, and rescinded the order the following day, but the point had been made. Man is giving mother nature a run for her money when it comes to messing things up.

Nowhere is this more obvious than in Riverside, a town of 145,000 about 50 miles east of Los Angeles. This is a lovely, sunlit place with the charm of old Spanish architecture, the convenience of modern shopping malls, and the bucolic touch of citrus orchards and grape vineyards.

Unfortunately, Riverside sits squarely at the intersection of two "atmospheric sewers." Prevailing westerly winds blow the smog from Los Angeles and Orange counties through two funnels formed by a series of hills and mountains, and it all ends up here.

For 17 straight days in June, the city suffered through alerts. In 1971, the smog exceeded the minimum danger levels on 241 days, up from 192 in 1970. As one resident put it, "We don't breathe the smog here, we chew it."

Most mailmen were disappointed when the order was retracted. "We're not getting any help from the big people, so the individual has got to do something," said Gene Gilmore, as he backed his truck up to the post office. "All we've been hearing for years and years is talk, talk, talk."

"The little man has got to take over." Gilmore continued. "It's gotten to the point where maybe a vigilante committee should take over and get something started. We pay taxes on top of taxes for smog prevention, but nothing ever happens. It's just as bad as ever, maybe worse."

Smog blights everything in Riverside — work, recreation, plants, mental and physical health. Above all, says James N. Pitts, director of the statewide Air Pollution Research Centre here, it is a "curse on the spirit."

"It's depressing as hell," said the chemist, who bounces around his office like a rubber ball. "You get up in the morning and you think, 'How can I face another day of that yuck'?"

Pollen Doubts Conference Potential

Victoria may send a representative to the first federal-provincial-municipal conference to be held in Toronto this November, according to Mayor Peter Pollen.

But, unlike some civic leaders elsewhere in Canada, Pollen is not especially optimistic about the potential of such a tri-level conference for solving urban problems.

Pollen said he had frequently criticized the federal government for intruding more and more into municipal affairs — which it was expressly excluded from doing by the British North America Act.

From a business management standpoint, seeking to centralize the solutions to urban problems would only lead to the destruction of the municipal government concept and the spread of "faceless bureaucracy," he added.

"We would be interested in sending someone to this conference but I wouldn't like to see it grow into another massive federal structure," Pollen said.

BEFORE THE JUDGE

The second of two youths who held up a service station for $55 July 30 was sentenced to 18 months definite and 18 months indefinite in Victoria provincial court Friday.

Gregory Pelletier, 20, of no fixed address, and a companion held up the Douglas Street Mohawk service station at knifepoint.

The two fled on foot following the 11:30 p.m. robbery. The office phone was ripped from the wall and two brothers employed at the station were bound with electrician's tape as they fled.

His companion in the robbery, William Edward White, 20, of 1660 Cedar, was also sentenced to 18 months definite and 18 indefinite last week.

★ ★ ★

David Lester Wright, 30, of 7172 West Coast Road, Sooke, was fined $300 and given one year probation by Ostler on a charge of indecent assault.

Wright entered an unlocked house on July 28 at 2:30 a.m. and awoke a sleeping woman by touching her. Her screams roused her brother who summoned police to arrest Wright.

He was given a breath test and found to have a blood-alcohol reading of .15 per cent.

★ ★ ★

In traffic court Judge Edmond Jorre de St. Jorre fined Robert James McNabb, 32, of 528 Constance Ave., $300 and suspended his driver's licence for three months for driving a motorcycle with a blood-alcohol reading of .15 per cent in the 1300 block Esquimalt Road July 19.

★ ★ ★

Ezequial Almeida, 33, of 1009 Lodge Ave., an Oak Bay barber, was fined $25 by St. Jorre for operating a barbershop without a licence between Nov. 1, 1971, and July 7, 1972.

Almeda's barbershop, Oak Bay Hair Styling, is at 2039 Oak Bay Ave.

GOVERNMENT OF BRITISH COLUMBIA

ESQUIMALT ELECTORAL DISTRICT

Project 2461 — Craigflower-Tillicum

Notice is hereby given that the intersection of Craigflower and Tillicum Roads in The Municipality of Esquimalt will be closed to all traffic from 7:00 a.m. Monday, August 14, 1972 until approximately 5:00 p.m. Friday, August 18, 1972.

The purpose of this road closure is to reconstruct the intersection. Persons who use the intersection on a regular basis are advised to plan and use an alternate route with as little inconvenience as possible.

E. A. LUND, P. Eng.,
District Engineer,
Department of Highways,
280 West Burnside Road,
Victoria, British Columbia.

August 7, 1972.

"Where All Trucks Are Guaranteed To Be Exactly as Advertised"

1972 FORD COURIER

ALL NEW ECONOMY IMPORT $2611.00

SUBURBAN MOTORS

3377 DOUGLAS AT SAANICH RD. 386-6131

MULLINS MARINE

YAMAHA

60cc to 650cc

925 YATES STREET

GILSON'S MEATS LTD.

MAYFAIR SHOPPING CENTRE

385-4742

MON., TUES., WED., WHILE SUPPLIES LAST

ECONOMY BEEF SALE

ROUND BONE ROAST	lb.	59¢
CHUCK STEAK	lb.	77¢
RIB STEAK	lb.	99¢
SHORT RIBS	lb.	49¢
POT ROAST, BONELESS	lb.	99¢
BEEF STEW	lb.	89¢
PRIME RIB ROAST	lb.	79¢
CROSS RIB ROAST	lb.	89¢

TUESDAY $1.49 DAY

CHICKEN LEGS	2½ LBS.	1.49
CHICKEN BREASTS	2½ LBS.	1.49
CHICKEN WINGS	3 LBS.	1.49
BOLOGNA	3 LBS.	1.49
BACON	3 LBS.	1.49
LIVER	2½ LBS.	1.49

STANDARD FURNITURE COMMENCING AUGUST 14

An outstanding collection of paintings by Swiss artist Susan Jo Baumgartek in her distinctive "JAHBLENO" technique.

After many years study of various schools in Europe, together with a high degree of dedication, Susan has gained international artistic recognition.

We invite you to view this special showing.....

Standard Furniture, 737 Yates St.

Victoria Times

SATURDAY, AUGUST 12, 1972

BRIAN TOBIN, Editor — STUART UNDERHILL, Publisher — GORDON BELL, Managing Editor

Choose Your Partners

Many B.C. voters are hesitant as the August 30 provincial election approaches. Uncertainty at such a moment is to be expected. What is unusual is that it lingers so discernibly behind the apathy that cloaks a summer election devoid of controversial issues.

The dilemma for the voters is whether they should seek — or indeed if they can find — a satisfactory alternative to the dug-in Social Credit party.

Premier W. A. C. Bennett assures them that they cannot. Rolling along highway and byway in his aging but well-polished machine, he honks his horn to attract those whose attention is straying, or who may feel that they have seen him pass by once too often.

"Look," he seems to be saying. "Why change the driver who's given you 20 years of super-service?" He recently told electors upcountry that their choice is simple. It is between the government and the opposition — "all the rest is fluff, fluff, fluff."

★

Political opponents who are demonstrating their desire to put a new model on the road are dismissed by the Premier as young upstarts or dangerous radicals. Those within his own party who wouldn't mind getting their hands on the Social Credit wheel keep mum about it. It is not a topic for open discussion, least of all among his ministers, over whose activities he presides like the granite-faced Godfather of a minor league Mafia.

The premier will be 72 next month, and, like it or not, the question of his successor is a real election issue.

Like other awkward questions it is flicked aside; then his finger switches back to the record. It is an impressive record, there for all to see: communications which have opened up the neglected hinterland, millions of investment dollars attracted from outside, budgetary surpluses built by skilful financial manipulation, a host of other benefits spread over two decades.

Many British Columbians will say with conviction that Social Credit has brought them opportunity and security. They will be impatient with those who wonder whether the party's expansionist policies of the 1950s can satisfy the changing aspirations of the 1970s, who feel the province is being strip-mined rather than developed for the future.

In examining the alternatives to Social Credit the New Democratic Party deserves first look. At dissolution it was the official opposition with 12 seats in the 55-member legislature against Social Credit 36, Liberals 5 and Progressive-Conservatives 2. It collected almost 34 per cent of the popular vote in 1969 and did even better in previous years.

The permutations of a split vote could permit the NDP to form a minority government, a prospect which excites Mr. Bennett's darkest warnings.

Chances of being elected on its own merits might be better if the party bore a stronger resemblance to the socialist dragon which the premier paints in terrifying red. Grey might be a better color. The dragon's teeth, while just sharp enough to alarm big business on which the province so heavily depends, are otherwise dull or missing. The gaps are especially evident when it grins in the direction of organized labor, whose fraternal support party leader David Barrett is at pains to disavow. Dynamic socialism, apart from Mr. Bennett's achievements in that direction, is still a long way in the future.

Nonetheless the NDP shadow is there and its presence adds significance to the perennial dogfight that goes on in the corner of the field between the heirs of the old private enterprise parties, the Liberals and Conservatives. Both are straining to graduate from pygmy status and to expand their tiny beachheads in the legislature (which in the case of the Conservatives is owed to the defection in the last year of two Social Credit members).

Both parties enter this election with new leaders. They are young, hard-driving and ambitious, though one suspects that their long-term motives are completely different.

Mr. Bennett, who likes to find nicknames for his opponents (he goads Dave Barrett with "fat boy" and "crybaby") might think of dubbing Liberal leader David Anderson "Don Quixote," believing his heart to be in faraway places where he could be tilting at windmills. Anderson, 34, a former federal member, brings a refreshing quality of frankness and easy manners to the campaign. But perhaps because of his late entry in the provincial field he seems to be running awfully hard just to stay in the same place.

Thirty-three-year-old Derril Warren of the Conservatives is the newcomer who has captured most interest. There's no doubt where his eye is fixed — on the premier's chair in Victoria. Brash and inexperienced though he may seem, his program reflects careful thought whether it grapples with the need to create secondary industries that would stem the outflow of B.C.'s raw materials, or the essential overhaul of labor-management relations in the province.

★

These solid staples set out amidst the usual trifles of a campaign picnic table may explain the high calibre of candidates who have been persuaded to try their luck with the Conservative party. The Greater Victoria area is a good example.

In these August dog days Warren will be lucky if he marches into No. 3 position in the legislature, with opposition leadership a future and intermediate goal. He, of course, hopes for richer results immediately. In the present fluid situation, even limited success could open up all sorts of political combinations.

The present stalemate in B.C. politics is dangerous. Warren and his party offer a means of breaking it and getting things moving again, however bumpy the road ahead.

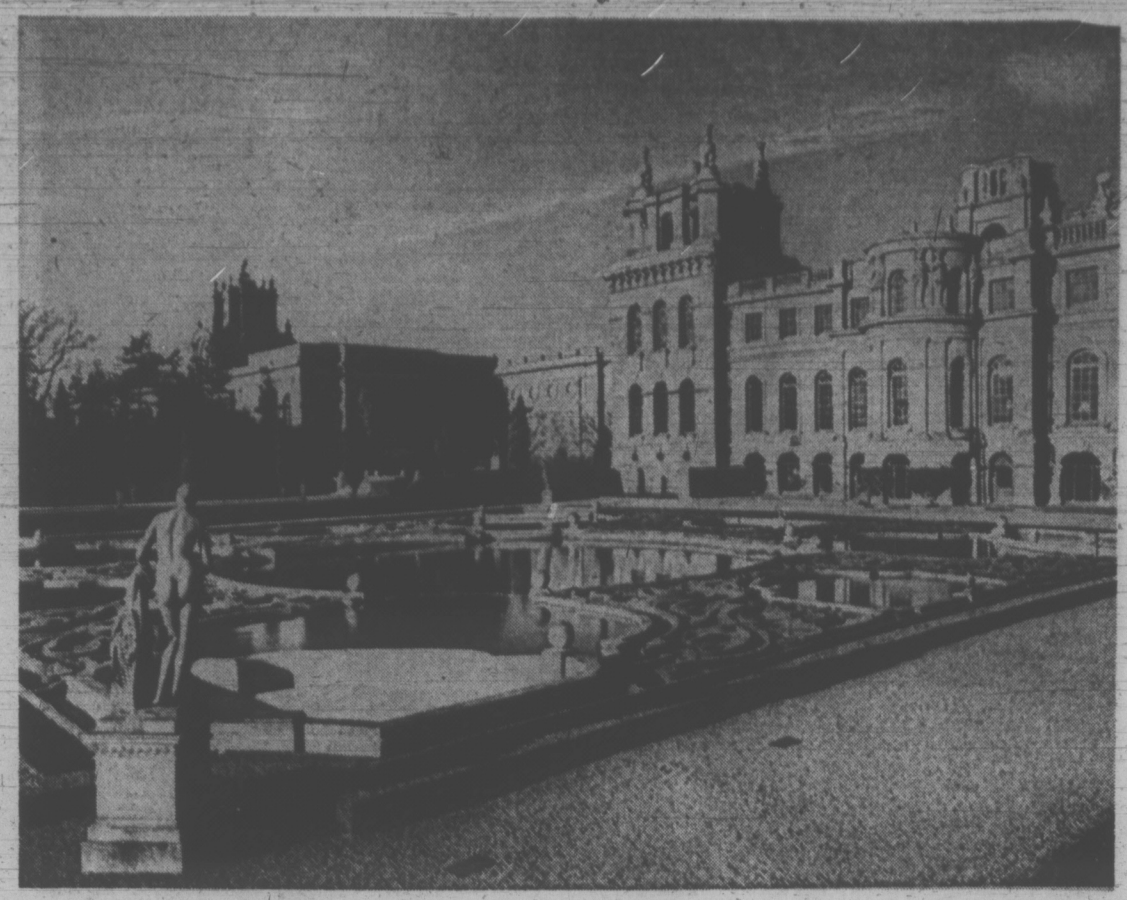

Blenheim Castle — British Travel photo

WILLIAM R. FRYE

Odd Delay in the Test Ban

GENEVA—Measured by the weathervane of disarmament negotiations, tension between the United States and the Soviet Union has indeed moderated. Russians and Americans are so co-operative in the arms talks here, these days, that small countries are complaining about "great-power connivance" as bitterly as they used to complain about the impact of the cold war.

Disarmament talks have, in fact, lost so much of their propaganda content in the past 10 years that nowadays the talk sometimes is actually about disarmament.

"We (Russia and the United States) don't berate each other with things that are not productive," an American remarked, as if such moderation were a perfectly normal state of affairs. "Useless slogans and other empty baggage have been left behind."

Cynical Observation

A cynic might observe that there still isn't very much disarmament — but this would be unfair. At least the negotiators are nice about their deadlocks, and that is a reflection of an important political fact.

"There was a time," a westerner said, "when the Russians and Americans rarely spoke to each other (in private). Now they rarely speak to anyone else."

The Soviet delegate, A. A. Roschin, and the year-round American representative, Joseph Martin Jr., do indeed have extensive private contact. They swap ideas on productive lines of work; explore ways to advance the negotiations; sound out each other's motivations and policy guidance, and generally consult meaningfully on a wide range of issues.

Below the top level, there is also much Soviet-American contact. Indeed, virtually all the lower-level members of the two delegations are on a first-name basis. And the Americans are also in useful contact with the smaller Communist countries.

Some of this has happened before on a smaller scale. But it is different enough to reflect a profound change in East-West relations.

And it makes for a very different conference atmosphere. The Russians, for example, have said nothing, as of this writing, about tear gas and defoliation in Vietnam, nor has there been anything about bombing of the dikes. Pravda may scream on these subjects, but the arms talks are not burdened with them.

The beginnings of the new Soviet-American approach to disarmament can be traced to the atomic test ban of 1963. But the big break-through in the arms field was the nuclear non-proliferation treaty (NPT) of 1968 — the instrument through which Moscow, Washington and

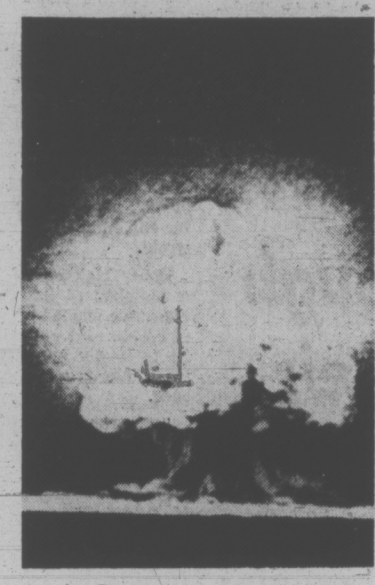

Where it began

London sought to deter the rest of the world from developing nuclear weapons.

American success in persuading the Russians to help with this project was a major diplomatic achievement. Previously the Kremlin had looked upon tension and conflict among small countries as a potential opportunity for gain; now it decided there could be more profit in co-operating with the capitalist adversary to limit and deter trouble.

Small countries have never wholly resigned themselves to "second-class," non-nuclear status. They continue to insist that their voluntary abstinence is temporary, to be continued only if "vertical" proliferation (qualitative and quantitative improvement of the Soviet and American arsenals) is also blocked, along with "horizontal" proliferation (extension of the nuclear "club" to new countries).

Neither the United States nor the Soviet Union has any intention of turning off its weapons-development program. One way to throw a roadblock in the way of such development would be to sign a comprehensive test ban (CTB), that is, a ban covering underground nuclear tests (others having already been banned). Without testing, a weapon rarely is deployed.

When the CTB is discussed, Moscow and Washington each cling to positions on inspection which they know the other will not accept. This has produced some of the mutterings about "connivance."

It is hard to persuade small countries that these Soviet and American postures are not maintained with at least tacit mutual agreement, though there is no objective evidence of such agreement.

Westerners Wonder

Much frustration results — and not just among neutrals. Some westerners wonder aloud if resistance to a comprehensive test ban is really in the American national interest.

Given the United States' lead in MIRV technology — the ability to deliver multiple warheads to independently-targeted objectives — they say a CTB, helping to freeze the present technological balance, could be highly advantageous to Washington.

But apparently the Pentagon considers this opportunity, if it is valid, less urgent than the need to continue miniaturizing nuclear warheads — in order, according to one source, to fit 20 of them on a Poseidon missile instead of the present 14. The size of missile launchers then could similarly be reduced to accommodate 24 of them (instead of 16) on the new Trident submarine.

All this is familiar: disarmament has never had priority over weapons development, except in very special circumstances. But at least the Russians and Americans do not embarrass each other very much when the other stalls. Were the Chinese to come to Geneva, it might be different — but that is another story.

(c) Copyright 1972 William R. Frye

A Nature Ramble With Skipper

FREEMAN KING

Along the River Trail at Goldstream campsite going down the slope from the "meeting place," look at the very old red cedar trees. See how they have put out large buttress roots to anchor themselves in the moist, shallow soil.

At the foot of the trail look up at the trees. We find that we are in what is almost a rain forest area. The lichens are hanging on every limb and clustered on the trunks. There are some broad leaf maples and red alders here, their trunks covered with mosses almost to the crowns.

There is a fine specimen of a "nurse log" along the way and you can find at least 14 kinds of plant growing on the old log. Close by there is another log that is suspended above the ground. Here one can find not only plants but the workings of the termites and beetles as well as the carpenter ants. All these things are living on the material made by the old trees in the process of breaking down the fibres and other material into soil in the continuous cycle of forest regeneration.

Now we move up a little sharp slope where the salal can be found. Look at the fruit hanging on the twigs. This can be made into a fine preserve or jam.

The trail here moves away from the stream. The slope is more gradual and you can see where the little Waugh creek enters the Goldstream river. There are several fine pools here that are the home of "baby" coho salmon.

Now the trail takes an upward trend and here the flora changes, for the habitat becomes a lot dryer and there are several places where there are rock outcrops where sun-loving plants can live. These include the broom, princess pine, strawberry and hawkweed.

Now we have reached the top, by the water tower, where the road leads back to the campsite. Stop and listen to the little waterfalls several hundred feet below.

'Risky to Drag Anchor When the Other Boats Are Moving'

MAURICE WESTERN

OTTAWA — It is in the nature of political parties that they respond, often together, to the deeper currents of opinion in the country. Like a cluster of boats, they are drawn in one direction or the other, to the left or the right in the fashionable shorthand, depending on the popular mood as read by the party leaders.

Since the adventurous, high spending '60s, the mood has certainly changed as voters have reacted adversely to ever-mounting taxes and prices, costly strikes, spreading welfarism and luxury spending by governments. Mr. Trudeau sensed the shift at an early stage as his speeches of 1968 indicated. But in the meantime the current has strengthened. While it may appear somewhat paradoxical, some of the best evidence that the movement is to the right has been provided by the party of the left.

Normally Confused

Canadian politics are normally confused, especially on the surface. The Waffle faction, noted for the extravagance of its vocabulary, is apparently persuaded that a mixture of pseudo-Marxism and New Leftism is the ideal prescription for ailing socialism. Some Quebec labor leaders have also gained considerable publicity by striking semi-revolutionary postures.

These people, however, are political innocents in comparison with David Lewis who has been a force in the CCF and its NDP successor for most of his adult life. Having fought eight elections Mr. Lewis has acquired some ability in testing popular currents.

The Lewis strategy, as explained to me by a very intelligent New Democrat, looks well beyond the coming election and may, indeed, incur short term risks. Its purpose, as he put it in a rather striking phrase, is to transform the NDP into a party.

DAVID LEWIS
. . . inner critic

At first glance, this may seem an odd analysis. After all, the NDP looks like a party, calls itself a party, has official party status and, at provincial level, has even formed governments.

It must be borne in mind, however, that the old CCF, from which the NDP sprang, was a strange mixture of groups finding common cause in desperate times. For some idealists, denunciation of the "old-line parties" had a special significance for the CCF, in their view, was less party than "movement." In their minds, ideas and causes were much more important than power. The achievement of the "movement", as keen observers have noted, was in fact very great because the CCF, although never close to federal power, did achieve major success in imposing its ideas on more successful parties.

Diverging Ideas

With the return of normal times, however, particular interests naturally asserted themselves. Group ideas and causes began to diverge and battles within the movement were fought out with a passion not often attained in election campaigns. Factional strife persisted even when the CCF became the NDP and acquired its predominantly labor base. It is precisely because Mr. Lewis, having at last become the national leader, is determined to create a viable party with more than sectional appeal that he has collided with faction after faction since his convention victory.

But the problem goes well beyond the Waffle and the separatist-inclining Quebec wing. This seems clear from the significant speech delivered by Mr. Lewis before a union audience in Miami.

In its relation to the great unions, the NDP closely resembles British Labor. As a considerable experience has now shown, the Trades Union Congress in Britain is both the principal support of Labor and its political burden. For governments are made and unmade there by a middle-class vote capable of swinging either way and likely to swing Conservative when union demands on the nation appear excessive.

Here too the NDP, if it is to be viable, must have substantial support from middle income voters. In present circumstances the mood of these people seems distinctly conservative as shown, for example, by polls measuring the drift to Robert Stanfield and the falling away from the NDP.

In Miami, at the risk of offending some of his own supporters, Mr. Lewis faced realities. What he said might have been taken as mild criticism on the lips of a Liberal or Conservative. But Mr. Lewis is neither. He is the New Democratic leader who for years was a most prominent union lawyer. In effect, he concedes the justice of some of the criticism directed against the great unions.

Organized labor has a bad image; according to surveys even Canadian workers regard the big unions as too powerful. For this state of affairs, Mr. Lewis says, labor is partly responsible. Unions enter negotiations with extravagant, unreachable demands, creating expectations which sometimes lead through frustrations and resentments to unnecessary strikes. "Union demands must be socially justifiable if they are to gain public support."

There has been criticism that union gains have been at the expense of unorganized workers, resulting in the emergence of a new class. What does Mr. Lewis say?

Wider View

"We must ask ourselves whether all unions have been sufficiently conscious of their obligations not only to their own members but to the majority of workers who are not organized and to society generally."

The gap between low-paid and highly paid workers is growing instead of narrowing. Labor's traditional goal to speak for the weak has been too often overlooked.

Mr. Lewis also expressed concern about U.S. domination of Canadian unions and about the disregard for Canadian interests shown by increasingly protectionist American unions.

The force of these observations is not in the least blunted by the fact that Mr. Lewis also had some biting words for Canadian employers, whom he accused of "cat-and-mouse" games. No NDP leader would be expected to say less. No NDP leader, to my knowledge, has ever before directed such criticisms against Canadian unions.

If there is a reaction in the country to the growing power and ambitions of union leaders, the NDP is obviously the most exposed and vulnerable party. Words may be pointers or symptoms; they are not policies and it is of course true that NDP policies after Miami remain what they were before. To say this, however, is not to deny the significance of the speech.

Mr. Lewis, an able and experienced man, is not insensitive to the popular mood. As well as any in his party he can sense the direction of prevailing currents. To drag anchor when the other boats are moving would be to risk his essential, long-term political objectives. On the evidence of the Miami speech, and of earlier episodes in his embattled career as leader, the NDP is going to move too, whether the unions like it or not.

VICTORIA TIMES, established 1884, is published every afternoon except Sunday by the Times Publishers, Limited, 2631 Douglas Street, Victoria, B.C. Second class mail registration No. 0625. All undelivered copies and notices of change of address to be sent to the above address. The Canadian Press is exclusively entitled to reprint the local news published herein.

ELECTION PROFILES: Parties, Leaders

What is the road to power? How do they think they will finish? And what are the strategies? Times Reporter Al Forrest interviewed the four provincial leaders about their election methodology. If the aim is the same, each party is playing a different game.

★ ★ ★

Bennett—His Age, Promises Main Issues

BENNETT

The main issue in the Aug. 30 election is William Andrew Cecil Bennett.

Is he too old? Has he been premier too long?

Premier Bennett's version is that he feels 35 years younger than his age (72 on Sept. 6).

In 1952, when he was first elected premier, he said Social Credit would remain in office for 50 years. He has not yet indicated whether he personally intends to remain at the helm until the year 2002.

He has said however, he will serve a full term if re-elected on Aug. 30.

How does he feel?

In public he is an amazing dynamo who still retains his boyhood love of debating and arguing with rivals or parrying questions from the press.

★ ★ ★

In private, in an unguarded moment, he has been heard to say:

"How do I feel? Tired. Nobody knows how tired the premier gets."

It is a well-kept secret because any journalist encountering him for the first time is certain to comment upon his vigor.

Although he loves to tease and bewilder the press, he insists, with justification, that there is no mystery about what he intends to do.

Would there be an election this year?

Of course there would. Since 1953 he has had a late summer election regularly every three years. (The exception: After 1956 he waited a full four years before calling the only election he was in danger of losing so far).

★ ★ ★

In 1969 a person could have marked down the approximate date of the next election —late August or early September, 1972.

"There is no mystery, my friend," the premier has said.

Just as it is no mystery that he will announce an increase of the homeowner grant to $200 for next spring.

The arithmetic is relentless. Increases of $10 each year until last year when it jumped $15 to $185, setting the stage for a nice round $200 during election year.

Although he has been called politically ruthless—he once said "anyone can be a cabinet minister, only one man can be premier"—he is scrupulously honest with both friends and opponents.

And he always knows, better than anyone, whether he will win and by how much.

His public opinion surveys before the election are very thorough and his predictions—those made just before the vote, not his early tauntings—are usually within two or three seats of the precise result.

In 1966, running a full slate of 55 candidates, Social Credit elected 33 on 46 per cent of the vote. Last election, 1969, Socreds ran 55 and elected 38 on 47 per cent of the vote.

Barrett — Noisy Friends ...and Stormy Enemies

BARRETT

When Dave Barrett became provincial NDP leader he inherited 34 per cent of the provincial vote — but he also fell heir to the bitterness and animosity of those who are anti-socialist or against unions.

No party has adherents so loyal nor enemies so determined.

Barrett's approach has been to smile his way through the storm and appear to be losing.

The last thing he wants to do is look like a winner.

For he knows that if the public becomes convinced an NDP victory is possible, the right wing support will coalesce around a single party.

In the past, Premier Bennett has convinced the electorate that a leftist victory was looming and successfully drained off Liberal and Conservative votes to his party.

So while Barrett is quietly tip-toeing between his noisy friends and stormy enemies he is busily trying to win votes without attracting attention to himself.

Barrett knows that he only needs a few more votes to win if the right-wing vote splits widely on Aug. 30 and he has a powerful base from which to work.

Because former leader Tom Berger did very well indeed in 1968, hanging on to all 35 per cent of the vote from the previous election although he went down to personal defeat.

It was an ideal way to be handed the leadership for Barrett— the leader had lost but the party was still strong across the province.

In 1966, Robert Strachan led the NDP into the election and the party elected 16 of their 55 candidates on 34 per cent of the vote.

Under Berger in 1969, they elected only 12 of 55 candidates but still got 34 per cent of the vote.

Opposition parties are convinced that when the election was called this summer, the NDP started the race out in front.

But that is in the process of changing right now as most of the undecided vote will go to the other three parties.

If it splits evenly, Barrett's quiet campaign will have paid off.

If it all goes in one direction he isn't rated to have a chance.

Anderson — Man Ahead of Party

ANDERSON

In the Aug. 30 provincial election there will be three political parties squaring off . . . and David Anderson.

The Anderson campaign is a unique phenomenon.

The main issue is David Anderson and what he is fighting for. On party literature the name Liberal is not played up.

Said a senior Liberal spokesman: "Quite frankly we have been fighting elections for 20 years using the Liberal name and it hasn't won for us. We think David will win."

★ ★ ★

Anderson, himself, doesn't mind that all the responsibility for the campaign has been placed on his shoulders.

"In modern politics the leader to a large extent is the party. Parties change drastically when the leaders are changed.

"This is part of the reality of the new politics," he said.

Anderson admits great admiration for the campaign waged by Premier William Davis in Ontario.

★ ★ ★

Davis became premier upon the retirement of John Robarts and thus was a new face in the election although Conservatives had been in power many years.

Although the Conservatives were a popular party, the name was played down in the Ontario election. Tories adopted the slogan of The Davis Campaign.

Davis was a young progressive politician with modern reform ideas although leading a party that seemed to have been in office forever.

Davis, of course, adopted the tactic from the federal Liberals who, when they got into troubled waters in 1968, offered the people Pierre Trudeau.

In British Columbia the approach is the same although circumstances are different. Liberals have not been in power since 1952 and they had only five seats in the last legislature.

★ ★ ★

Anderson made a strong impact as a maverick MP who tackled the American government on the oil tanker issue.

He quickly outdistanced the federal government and Premier Bennett on the issue and became an instant hero with environment groups.

His main problem is that the election was called so quickly after he became provincial leader that he has had to struggle to throw off the tag of a one-issue politician.

★ ★ ★

Meanwhile, as the only provincial leader from Vancouver Island, he expects to find support in the Victoria area where concern about oil spills is understandably high.

Anderson has already publicly predicted Liberals will come either first or third after the votes are counted. He expects the NDP will again come second.

In 1966 Liberals ran 53 candidates and elected six with 20 per cent of the vote. In 1969 Liberals ran a full slate of 55 and elected five with 19 per cent of the vote.

Warren — He's Injected Something New Into B.C. Campaign

WARREN

Maybe all British Columbia elections look alike but this time there's something new — the Conservative Strategy.

"No it is not that we are specifically out to destroy the Liberal Party," says Tory leader Derril Warren.

"The Conservative Strategy is far more simple — to encourage the very best candidates to run for our party so we can crash that coffee party down at the legislature," he said.

"For years those three parties have been talking together, having coffee together. We are the outsiders."

Warren said he has heard complaints from prominent Liberals that the Conservatives are more interested in destroying the Grits than Social Credit.

"Nonsense," says Warren.

The Conservative Strategy, as spokesmen for other parties see it, is for Tories to run their best men against the Liberals to wipe out that party so Conservatives will be the only free enterprise group around when Premier Bennett retires and Social Credit collapses.

★ ★ ★

The evidence:

Provincial leader Warren is running in North Vancouver-Seymour, a riding held by the Liberals;

Provincial Tory party president Peter Hyndman is running in West Vancouver-Howe Sound, a riding held by the Liberals;

Saanich alderman Edith Gunning and Victoria alderman Clyde Savage are running as Conservatives against provincial Liberal leader David Anderson and Carron Jameson in the two-seat Victoria riding;

Prominent Vancouver alderman Marianne Linnell is running as a Tory in Vancouver Point Grey, the two-seat riding where Liberals Pat McGeer and Garde Gardom are seeking re-election.

However, says Warren, the Tories are also running Mayor Hugh Curtis in the Social Credit riding of Saanich and Mayor Jim Quaife of Duncan in Cowichan-Malahat, a riding held by the NDP.

"We are out to beat all parties, not just the Liberals.

"Besides, we are not concerned about eliminating the Liberals on the basis of them being a rival free enterprise party.

"As far as I am concerned the Liberals are a socialist party."

The alignment is Social Credit and Conservatives on the right and the NDP and Liberals on the left, Warren said.

"In philosophy, we are closer to Social Credit than we are to the Liberals.

"It is my belief that the Liberals would support a minority NDP government and we never will."

The only Conservative Strategy is to run the best candidate possible in every riding and to win, he said.

He added the forecast that the Tories would score the biggest gains of all the parties —a reasonable prediction in view of the fact the Tories got a total of 1,057 votes in all of B.C. in 1969, down from 1,409 votes in 1966—and they haven't elected a member to the provincial legislature since 1953.

"No matter what happens we will be the real winners this election," Warren said.

Cruel Folly of Conviction To Be Rerun for Bremer

By WILLIAM V. SHANNON
New York Times

The soft blonde face, the dark glasses, the wide smile — and behind them the terrifying, murderous fantasies. The face of Arthur Bremer, the would-be assassin of Governor Wallace, has become another painful image flickering in the nation's memory. It takes its place along side of Sirhan B. Sirhan, scowling and darkly handsome, and Lee Harvey Oswald, wincing in pain as Jack Ruby gunned him down.

Bremer had read accounts of those earlier assassins. He, too, wanted to have his face flashed on millions of TV screens and his name printed on the front pages of every newspaper. He, too, would have his moment of mad glory, his revenge — not on George Wallace — but on life itself.

"My future was small, my past an insult to any human being," he wrote in his diary.

▣

Everything that has been learned about his wretched family life, his extreme loneliness, and his emotional frustration confirms his portrait of himself. Remarkably like the pathetic Oswald, he began an odyssey in search of a hero victim — first Nixon, then Wallace — whose destruction would somehow redeem his own desperate futility.

Bremer is sick. He should be in a hospital receiving treatment. If he is placed in a prison and receives no psychiatric care, he is sure to deteriorate.

Yet the state of Maryland has just gone through the curious exercise of holding a public trial in which a jury not only found Bremer guilty of the Wallace shooting — a fact not really in dispute — but also determined that he is "sane" and legally responsible. A judge then sentenced him to a total of 63 years in prison. To compound this cruel folly, the U.S. federal government is planning to hold a second trial and find Bremer guilty all over again.

▣

As a practical matter, these trials may make no difference. Bremer is likely to be sent to a prison facility where he will receive some psychiatric attention. But this legal posturing discredits America's judicial system and says something dismal about public understanding of mental illness.

No one doubts that if Bremer — before he committed his crime — had been examined by any competent psychiatrist, he would have been diagnosed as seriously ill and prompt treatment would have been recommended.

At the trial, however, the prosecution as usual was able to produce medical witnesses who testified that he could be considered sane. Whatever the subject matter of expert testimony — medicine, ballistics, handwriting — a lawyer can nearly always find an expert willing to disagree with the other side's expert.

There is something surrealistic, however, in asking laymen to arbitrate the professional disagrements of psychiatrists. Would any jury of laymen be asked to decide between differing diagnoses of a defendant's ulcers or gall bladder?

In fact, the Bremer jurors did not try to arbitrate. They ignored all the experts and decided on the basis of their own uneducated impressions.

The jury foreman said: "They used so many big words. They couldn't agree. They were so evasive. You had to use horse sense."

▣

"Sane" and "insane" are legal, not medical, terms. They should long since have been abolished from the lawyers' lexicon. People are not sharply divided between the normal and the abnormal. Human behavior moves along a continuum. Even strong, self-confident persons can sometimes act irrationally for a brief moment while vulnerable, disorganized persons such as Bremer can for periods of time hold down a job or drive a car or write a diary.

These simple truths should be familiar to any intelligent layman, but obviously they are not. Bremer's diary was introduced by his own defence lawyer as proof of his insanity since it is almost a textbook example of paranoia. But so naive was the "horse sense" of the jurors that several of them cited the diary as evidence of Bremer's sanity. The incomprehension of these typical Americans points up the difficulty in getting public action to combat mental illness.

▣

At this very moment across America, there are tens of thousands of future Arthur Bremers and Lee Oswalds in the making. Medical science has wiped out most of the childhood scourges — whooping cough, scarlet fever, measles, diptheria, polio. The remaining great affliction is incipient mental illness. Medical scence could save many disturbed children before they become hopelessly sick if there were a program to identify them early and if there were enough psychiatrists, clinics and substitute homes.

As it is, almost every public institution for disturbed children is overcrowded and understaffed. In despair, family court judges often leave emotionally damaged children in their unhappy homes rather than send them to such crowded places. Many of these children show up again five or 10 years later — in criminal court.

Nothing can be done about tomorrow's assassins unless the public cares enough to save today's lost children.

Mandel's Tops The Polls When It Comes To

OPEN 'TIL 6 O'CLOCK TONIGHT

CARPETING SPECIALS!

INDOOR - OUTDOOR
Duratex, indoor - outdoor carpeting from the Ozite people. Nine different colours in stock. Our choice for value.
Special, Sq. Yd. 3.07

N.D.P. Means No Down Payment

Installed Special!!
CORDOVA
Heavy, heavy sculptured Broadloom in choice of 8 lovely colours. Complete with underpad. Our candidate for Savings.
Installed Price, Sq. Yd. 7.79

Sociable Credit - Conservative Prices.

FRENCH QUARTER
Short, thick, continuous filament nylon SHAG in nine different colour mixes. Our nominee for top value.
Introductory Offer, Sq. Yd. 8.99

Many More — All at Liberal Terms

MANDEL'S
Mandel Interiors Ltd.
QUADRA at McKENZIE 479-7121
and in DUNCAN at 427 Canada Avenue

Retirement to Garden Should Be Long-Term Project

GARDENING
jack beastall

The home gardener often reaches the age of 50 with lessened family responsibilities, a comfortable home, and a few dollars that could reasonably be used for some improvements to the garden.

In fact, when that age is reached many of us have a definite dream garden, and we sense the opportunity for converting our dream into reality.

Usually the dream started when energy was abundant and experience limited. During the years it has been somewhat modified to compensate for slight decrease in energy, and in the light of a considerable increase in knowledge.

Up to this point we have thought that time and unexpected demands on the budget were the only barriers to progress, but from now on it is likely we shall discover another factor which will require serious consideration.

This factor is inability to perform heavy tasks for sustained periods.

Our dream garden was conceived in the past, but the reality will need tending in the future. Shall we have the physical ability to do the necessary maintainance work ten years hence?

At the age of 50 we find pleasurable exercise and a lot of satisfaction in digging, cultivating, transplanting, mowing, and making compost.

Twenty-four dozen bedding plants set out in spring and 500 bulbs plated in the fall bring approval and praise. Pride and satisfaction justify the effort.

Ten years later we realize, sometimes apprehensively, that simple jobs performed last year have become more difficult, some almost impossible.

This is the time when we begin to realize the faults in the plans so carefully laid out a decade ago.

We are faced with the fact that labor has to be drastically reduced if we are to maintain just a presentable garden.

There are two possibilities to explore: employ a gardener and try to maintain the status quo; or rebuild the garden along labor-saving lines.

If we are not faced with a fixed, or a diminishing income, the employed gardener may sound feasible, but we soon realize that competent, trained gardeners are a species near extinction. The few that remain, or are developing, already are fully employed.

The alternative, to rebuild the garden, may appear the easist way out for quite a few gardeners. Here again labor will be needed for digging, rooting-out, and replanting, plus a cash outlay for plants which will more or less look after themselves.

Another factor at the three-score mark is the realization that time is of the essence. We do not have 10 or 15 years to spend waiting while the plants reach maturity and full beauty.

To obtain the effects we need our purchased plants will have to be large specimens nearing maturity. Enquiries reveal that prices jump enormously with each additional year of growth the specimens have made, and that moving large plants is not only expensive but the risk of damage, or loss, is far greater than with the small plants we have been accustomed in handling.

It is soon obvious the budget is inadequate for such a venture, so we decide to extend the grass and reduce the plantings.

A belief widespread among gardeners is that grass is the simplest, most easily cared for planting one can have in a garden. Only experience will convince them of the truth.

When grass becomes the feature of a garden it has to be a lawn in the true sense of the word, not a patch of wild grasses mixed with weeds.

Such a lawn starts with deep and thorough soil preparation, a seed mixture suited to the soil and local conditions, and careful maintainance for three years until the final turf is properly established.

After that, regular watering to a schedule, a 30-day fertilizing program, and mowing three times a week, are essential points of culture. Can such a schedule be maintained?

Gradually the light becomes evident. The kind of garden we would now enjoy, and one we are capable of handling, should have been designed and built when we were fifty. We should have put that surplus energy into producing a "retirement years" garden and foregone the prestige garden that brought acclaim.

Had that been done, the plants would now have passed the attention-needing juvenile stage and reached the more self-sustaining adult stage requiring only the amount of physical exertion that gives a little exercise and a lot of pleasure.

My work brings me in touch with home gardeners 65 years and older whose existance is frustration, fatigue, and failure because the garden maintainance is beyond their physical ability.

Gardening, we say, is a hobby. A hobby is something that provides pleasant spare time occupation, mental stimulus, a sense of accomplishment, and relaxation.

We heard many people say on retirement they intend to devote their newfound leisure to gardening.

I cannot help but wonder how many have prepared for retiring to the garden, and what percentage will attain their cherished hope.

WEEK'S WORK

For their fragile beauty this fall, plant Colchicums and the true fall Crocuses within next few days. They become activated during August for September and October bloom.

August is only time Lilium candidum (Madonna - lily) is dormant. If bulbs must be lifted, do it now, and replant at once, remembering they like to be shallow — two inches of soil over them.

Herbaceous perennials to bloom this fall must be kept well supplied with moisture at their roots if their foliage is to look as fine as their blooms. Among them are perennial asters (michaelmas-daisies), Heleniums, Rudbeckias, Anemones, Montbretias, and all others which normally bloom in September.

Short cuttings (one-inch long) of heathers will root this month in pots of sandy peat kept damp under plastic or glass covers in a partially shaded place outdoors.

Celery plants need constant moisture at this time.

Onions need dry soil now. Be sure the bulbous roots are fully exposed. As leaves loose their color, bend over to hasten maturity.

Use vegetables freely to avoid waste, or give to those who will appreciate the fresh flavor while in prime condition.

SUBURBAN
'72 MONTEGO
All Models
PHILCO RADIO FREE
386-6131

FOR SALE
COMMERCIAL SITE
156,613 SQUARE FEET
CITY LOCATION

One complete city block. One block off Douglas Street and adjacent to a major shopping centre. A high location visible to traffic from all sides. Zoned Service Commercial and suitable for tourist accommodation, apartments, warehousing, retail outlets, vehicle sales and service, etc. Minimum purchase of 52,362 sq. ft. required. For brochure and complete information, please contact:

BILL HORAN - 477-1287
BILL CARNEGIE - 478-6476
or 385-7761 Anytime

D. F. HANLEY AGENCIES LTD.
3293 DOUGLAS ST. - VICTORIA, B.C.

One HOUR
"MARTINIZING"®
CERTIFIES
THE MOST IN DRY CLEANING
Fresh as a Flower
IN JUST ONE HOUR!
7 LOCATIONS TO SERVE YOU

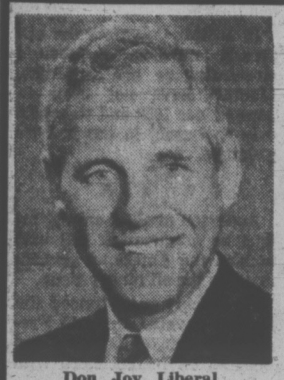
Don Joy, Liberal

IN ESQUIMALT DISTRICT EVERYONE CONCERNED WITH A JUST WELFARE SYSTEM IS . . .
"JUMPING WITH JOY"

DON JOY SAYS:
"A welfare system must be designed to provide dignity to all the needy in this province. A closer assessment of individual needs is required to cut down on the 'freeloading fringe.' The principle must be that everyone, young and old, must be treated equally."

ON AUGUST 30th "JUMP WITH JOY"

VOTE JOY, H. DONOVAN [X] LIBERAL

Inserted by H. D. Joy committee.

'Instant Grass' Gets Testing

FREDERICTON (CP) — Planting a new lawn will be as easy as dropping squares of peat moss into place if New Brunswick inventor Nelson Adams receives good response to a product he calls "instant grass."

Mr. Adams, a retired lumberman living on the outskirts of Fredericton, has already sent the first batch of prepackaged lawns to Pick Brothers Ltd., a Chicago subsidiary of the big conglomerate International Telephone and Telegraph Corp. for market testing.

The product is simply grass seed embedded in sheets of compressed peat moss enriched with nitrogen. The inventor said the grass will grow quickly once the sheets are in place and watered.

"It has several advantages over sod," said Mr. Adams, 54. "It's cheap, for one. It costs half-a-cent a square foot to make and should sell for a-cent-and-a-half. It's easier to put down than sod."

He said ITT tried to purchase his patent for instant grass at one point last year but withdrew the offer after tests in Florida, California and the Chicago area were less than successful.

"It grew in streaks," he explained. "We found out later that we had too much fibre in the sheet which caused it to buckle when it dried out."

He redesigned the peat moss sheets and is producing the first pre-packaged lawns at his home in co-operation with the ITT subsidiary.

Selling at one-and-a-half cents a square foot, instant grass would be about one-tenth the price of conventional lawn sods and much easier to transport, he said. A whole lawn would fit in your car.

★ ★ ★

Mr. Adams retired when he was 50 but found that playing golf wasn't enough to keep him occupied.

With university background and training in forestry, he turned his attention to methods that could be used to reforest barren woodlands cheaply but effectively.

The answer was what he called "the goofball," peat moss, fertilizer and a tree seed compressed into a ball. Thousands could be dropped from planes and begin growing after a rain.

But the only real interest expressed was in Turkey, not a large enough market in itself, and he turned to refining his idea for instant grass.

Mr. Adams has experimented with other possible uses for peat moss since he developed instant grass.

Working in conjunction with staff members at the local agriculture research station, he developed a combination of grain seeds, peat moss and fertilizer that could be sown by airplane.

He also tried peat moss on an oil spill last summer and discovered that it would soak up oil effectively if treated with silicone.

The oil was reclaimed by squeezing the peat moss mixture. The peat moss itself was compressed and made into logs he's still burning in his fireplace.

KEEP YOUR DRAPES LOOKING LIKE "NEW" WITH
"VALCLENE"
THE AMAZING NEW DRYCLEANING FLUID OF THE FUTURE AND TODAY . . .

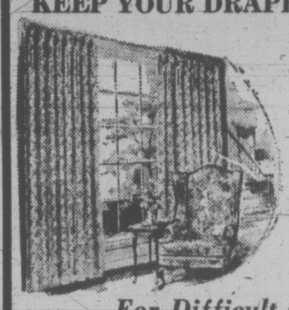

For Difficult and Delicate Drapes and Bedspreads

DRAPERY DRYCLEANING
by NU-WAY CLEANERS

ENDORSED GUARANTEED

Nu-Way, your drapery drycleaning specialist, who guarantees you beautiful decorator folds with even hems and no shrinkage to your drapes, now has the amazing new drycleaning fluid, "VALCLENE". A product of DuPont research which keeps drapes looking and feeling like "NEW".
Drapes and bedspreads cleaned with "Valclene" retain their bright colors and the sizing is not removed from the fabric. You'll find "Valclene" does an excellent drycleaning job on difficult and delicate drapes.
Next time your drapes and bedspreads need drycleaning, call in Nu-Way, your drapery drycleaning specialists.

IF WE CAN'T CLEAN IT, NOBODY CAN!

Drycleaning, Shirt Laundering,
Fur Cleaning, Drapery Cleaning
FOR PICK-UP SERVICE
PHONE 382-4266
NU-WAY CLEANERS LTD.
420 WILLIAM STREET
1590 CEDAR HILL CROSS ROAD
"The Home of the Fabric Doctor"

RENT-A-BUG VICTORIA LTD.
Blanshard Super Service Ltd. - Blanshard at Johnson, 382-0525

Mr. Egon Baumann, Managing Director of Douglas Volkswagen Ltd., is happy to announce the 24th and 25th Beetle to Rent-a-Bug, Victoria, Ltd., in 1972.

Pictured above, Sales Representative Brian Sharp hands the keys to new Manager of Rent-a-Bug, Bob Dunsmuir, who is also the owner of Blanshard Super Service Ltd.

BEETLE No. 24 and 25

DOUGLAS VOLKSWAGEN
3329 DOUGLAS ST. 388-5466

Law Ignores High Rollers

By FRANK HAWKINS

MANILA (AP) — Among the greatest tourism attractions and entertainment bargains in the Philippines are Manila's lavish gambling casinos.

Some 22 fancy gambling halls are stretched along palm-lined Roxas Boulevard, the city's main avenue which skirts picturesque Manila Bay.

The scene is strictly one for the tourism books — a tropical Las Vegas where gamblers can try their luck in some of the most elegant joints this side of Monte Carlo.

Thousands of guests crowd into the casinos every night to play roulette, blackjack, dice and an intriguing Spanish card game called Monte.

Players are pampered from the moment they arrive — with cigarettes, all the liquor they can drink, steak dinners and entertainment.

Even the rest rooms are luxurious with hot towels and quick massages to keep guests at their betting best. And it's all on the house as long as one is playing.

The casinos are frequented not only by tourists but jetsetters, pot-smoking teenagers and members of the elite — including policemen, politicians and judges.

There is only one dark spot in the picture.

Gambling is illegal in the Philippnes.

The casnos flourish thanks to an elaborate and extensive system of payoffs to local and national officials. Informed observers estimate the payoffs total more than $1 million a year.

Defence Secretary Juan Ponce Enrile says he knows nothing about such payoffs.

After a recent newspaper column about the payoff system, soldiers carried out a series of harrassing show raids that did little to slow the gambling operations.

In fact, the casinos have been effectively closed only once, in 1971, just before an election in which Enrile was running for senator. Enrile lost the election and after nearly four months, the soldiers who had been guarding the casinos and holding them closed went back to their barracks. Within a few days business was booming again.

Many officials are publicly opposed to legalized gambling — a move also opposed by the influential Roman Catholic Church.

But President Ferdinand E. Marcos' government is aware of the amount of potential tax revenue from gambling. Thus he is attempting to push a bill through Congress that would make gambling legal and provide increased tax incomes for national and local governments.

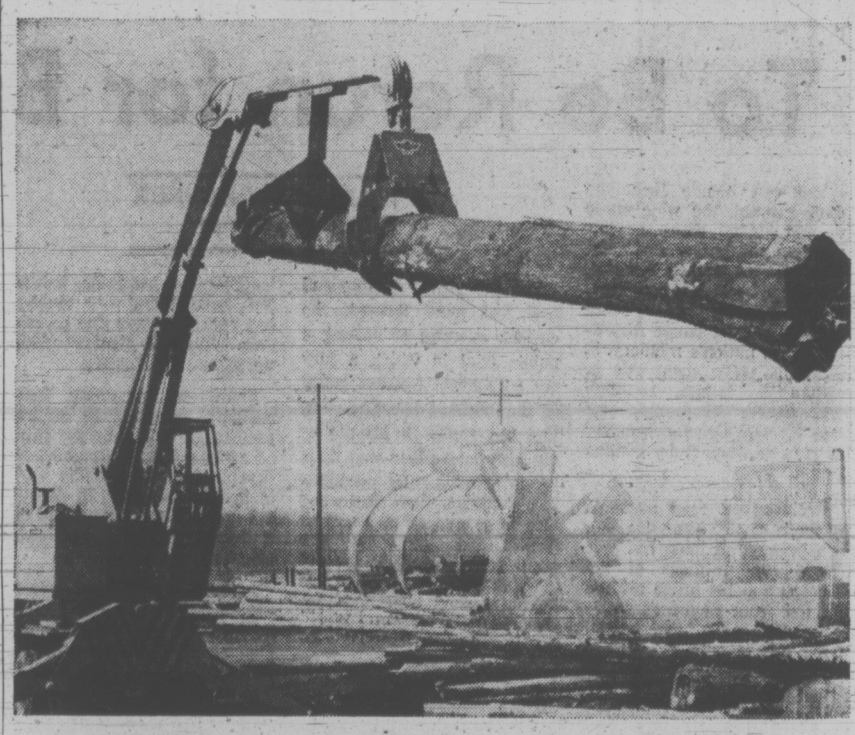

Finning has the right Ramey log loading system for you

Cascade Ramey hydraulic log loaders are available in a wide range of models, capacities and mounts to match your loading requirements.

Models with capacities to 35,000 pounds. Truck mounts, rear or behind cab, for self loading or loading to other trucks and trailers. Pedestal mounts for loading in mills, at the dump, on docks or on barges.

Whichever Ramey model you choose, you'll find you get high production with complete maneuverability, low operating and maintenance costs, and maximum stability. Positive load control (load check valves are standard), easy operation, all-round visibility, and rugged, simple construction are other Ramey features.

Want to simplify your log loading operations? Talk to your Finning sales representative about the many models available from Cascade Ramey.

FINNING
27 Crease Avenue
Phone 384-4144

Nobel Prize Won

NEW HAVEN, Conn. (AP) — Dr. Max Theiler, 73, the Nobel virologist who developed the yellow fever vaccine, died Friday after a short illness. Professor Theiler had been a member of the Yale University faculty since 1964. His research, for which he received the Nobel Prize for physiology and medicine in 1951, centred on developing serum for insect-carried viruses, notably yellow fever.

SEE IT IN COLOR
SUMMER OLYMPICS
AUG. 26 to SEPT. 10
HOCKEY
RUSSIA — CANADA
Sept. 2, 4, 6, 8, 22, 24, 26, 28

WITH Admiral
26" FULL CONSOLE COLOR TV
$599

Similar to Illustration

Features Include:
- Solar Color picture tube
- Solid state automatic fine tuning
- Color monitor

PLUS OTHER NAMES AND MODELS AT SIMILAR PRICES

Immediate Installation
CONTINENTAL HOME SUPPLY LTD.
851 JOHNSON (NEAR QUADRA) PHONE 386-2458
NO DOWN PAYMENT

PEARSON
B.C.'s
LARGEST
DEALER IN
HONDAS

'Good Citizens' Only Attend Peking Fair

OTTAWA (CP) — More than 200 companies — including "good corporate citizens" with foreign parents — will display their wares in Peking this month in the largest Canadian shop window ever opened outside the country.

The giant Canadian trade fair runs Aug. 21-Sept. 3 and will be opened by External Affairs Minister Mitchell Sharp.

More than half of the companies participating are subsidiaries of foreign concerns and about a quarter are United States controlled.

This marks a change from 1958 when Ford of Canada refused to sell cars to the People's Republic of China because of a conflict with United States regulations.

The fair is an attempt to cash in on the favored Canadian position in the eyes of Chinese trade officials following Canadian recognition of their regime and Canada's support for Chinese United Nations membership.

Goods to be shown include industrial equipment, agricultural and construction machinery, transportation equipment and mining and forestry machinery.

There will be everything from asbestos to zinc, wood products, geophysical surveying services and equipment, medical apparatus and supplies and pharmaceuticals, electrical and electronic products systems and components, engineering consulting services, and industrial chemicals.

GOODS INNOCUOUS

As far as can be determined there is nothing that would cause much discomfort to Canada's NATO allies, particularly the security-conscious Americans.

Officials of such companies as Canadair, Du Pont and United Aircraft said in interviews they consulted with their parent corporations but they don't know whether these parents consulted the U.S. government about taking part in the fair.

They all said the goods they display are Canadian made.

Trade officials say the foreign-controlled companies participating are regarded as "good corporate citizens" that will keep the interests of Canada in mind.

Some of the largest of these are General Motors, Canadair, United Aircraft Ltd., Du Pont of Canada, Armour Chemicals, B. F. Goodrich Canada Ltd., Dow Chemicals' Union Carbide, Canadian General Electric, Canadian Westinghouse and International Telephone and Telegraph.

Both Canada and the United States have lists of strategic goods they will not sell to certain countries. The Canadian list is considerably more liberal than that of the Americans.

In 1958 there was a furor in Ottawa when it was reported that Ford had rejected a bid for 1,000 cars from China. John Diefenbaker, then prime minister, protested to Washington and received assurances from the Eisenhower administration that there would be no interference with foreign subsidiaries.

But the cars were never sold to China.

It was not until 1969 that the American government amended its regulations concerning China trade so that it was expressly stated that subsidiaries of American companies could trade in "non-strategic" goods.

Neither trade nor external affairs officials expect the participants to come back from Peking laden with contracts.

But China is in need of manufactured goods and is not willing to trade with just anybody.

Such countries as Canada, Sweden and France appear to have an inside track.

A HIGH-POWERED .22 sporting cartridge is given final check by Linda Kime at Omark plant at Lewiston, Idaho, before loaded boxes move on to packaging area. The firm credits increased leisure time among consumers for rising sales of ammunition.

Quebec Market Reforms Likely

MONTREAL (CP) — Reform is in the air for the Quebec securities industry.

Robert Demers, new chairman of the Quebec securities commission, says it is too early to be specific but there are some general areas where changes will obviously be made.

"My first concern is a review of the securities law and of the regulations of the commission," said the 34-year-old lawyer.

He said that investors are entitled to more information than they now receive.

"We will be looking at such subjects as insider reporting, financial disclosure and takeover bids."

NEEDS MORE STAFF

"In fact, I don't even like the word prospectus. It's almost obsolete. I prefer to talk about statements. What we now call a prospectus is just one of the many statements a company must file."

Furthermore, he said, changes are needed at the commission itself. For one thing, he said, it is understaffed.

"We will review our present programs, then prepare programs for next year, and lastly, we will try to have some idea of our needs and plans for the next two or three years.

One suggestion Mr. Demers is looking into is the appointment of part-time commissioners who would be especially useful at the commission's public hearings.

"The other provinces have them."

At present, all the decision-making at the commission is in the hands of three persons. For a hearing, there has to be a quorum of two commissioners who have other responsibilities.

Demers said this makes a heavy work load for the three commissioners.

He said he will discuss the role of the director-general with the department of financial institutions which is responsible for the securities industry.

WANTS SOME SAY

Under the present set-up, the director-general, Maurice Cusson, reports to the deputy minister of the department and not to the chairman of the securities commission.

Demers feels the chairman must have at least some say in what the director-general does.

DIVIDENDS

By The Canadian Press

General Motors Corp., Ltd., 85 cents U.S., Sept. 9, record Aug. 17.

Kraftco Corp., 44 1-5 cents U.S., Sept. 11, record Aug. 17.

MacMillan Bloedell Co., 25 cents, Sept. 30, record Aug. 31.

Petrofina Canada Ltd., 40 cents, Sept. 30, record Aug. 31.

Robinson Little Co. Ltd., three cents, Sept. 29, record Aug. 14; class A 2½ cents, Sept. 1, record Aug. 14.

Scott-Lasalle Ltd., two cents, Sept. 1, record Aug. 15.

Emco Ltd., five cents, Oct. 31, record Sept. 22.

Grafton Fraser Ltd., six per cent pfd., 30 cents, Sept. 15, record Sept. 1.

Grafton Group Ltd., 7½ cents, Sept. 15, record Sept. 1.

Maple Leaf Mills Ltd., 20 cents; 5½ per cent pfd., $1.37½; both payable Oct. 2, record Sept. 15.

Walax Ltd., 7½ cents, Oct. 31, record Oct. 16.

Steinberg's Ltd., class A nine cents, Sept. 1, record Aug. 11.

TONY BURTON SAILING SCHOOL
Royal Yachting Association
"Accredited Teaching Establishment"
RYA NATIONAL COASTAL COURSE
Grade I
For information and registration on this next sailing course, please call
386-1308 477-6325

BRITISH COLUMBIA FOREST PRODUCTS LTD.
Crofton Pulp and Paper Division
STEAM PLANT OPPORTUNITY
Applications are invited from men interested in becoming stationary engineers in the pulp and paper industry. Preference will be given to applicants who meet the following requirements:
—have successfully completed Grade 12 with a Science or Technical specialty including Physics and Math 12.
—have good mechanical comprehension.
—have a high level of visual perception.
—be in good physical condition.
—have had previous work experience in power plants, marine engine rooms, or as a production operator in a manufacturing industry.
Applications outlining education and work experience should be directed to:
The Employment Supervisor, B.C. Forest Products Ltd., Crofton, B.C.

REAL ESTATE APPRAISAL
First year courses in Real Estate Appraisal and Economics are offered this season under the joint sponsorship of the Appraisal Institute of Canada and the University of Victoria, Division of Continuing Education.
Appraisal Course Commences Oct. 3rd
Economics Course Commences Sept. 25th
FEE FOR EACH COURSE $100 PLUS COST OF TEXT
Information regarding registration and requirements for accreditation in the Appraisal Institute of Canada available from:
D. J. CLARK
Phone 386-7018 863 PHOENIX ST.
VICTORIA, B.C.
Appraisal Institute of Canada (Victoria Chapter) Division of Continuing Education, "M" Building, University of Victoria. Phone 477-6911, Local 800.

Tips on MOVING
If the thought of moving seems like an almost unbearable load, we understand. We've seen it happen so often that we know exactly what to do about it.
When you want to unburden yourself of all those worries, give us a call.
USE YOUR CHARGEX FOR LOCAL MOVING
CHARGEX
"Remember We move families . . . not just furniture."
DOWELL'S MOVING & STORAGE
384-7191
AGENT/ ALLIED VAN LINES

OPEN
Tuesday - Friday, 2-5 and 7-9 p.m.
"In the Tradition of Refined Elegance"
Drop by and view our Beautiful Designer co-ordinated DISPLAY SUITE by STANDARD FURNITURE.
The Rudyard Kipling Apartment Homes
1420 Beach Drive
Oak Bay
Self Own Apartment Homes for those who demand only THE BEST in life.
Spacious 2-Bedroom Suites all with unsurpassed views.
Choose one of these prestigious suites while the selection is good.
One visit will convince you how easily these beautiful suites could be your residence.
Exclusive appointments also accepted
598-5622
a concept of R. K. Investment Ltd.

COMPLETE ROOFING SERVICE
Check your roofing needs, then call us. Besides one-stop shopping convenience and the greatest selection of materials, our experts are always at your service.
Capital City Roofing & Flooring
1920 Oak Bay Ave.
598-4441
After 6 Call: BOB McINTOSH, 384-1546

Woodward's
THE ORIGINAL ONE PRICE SALE DAY
1 4 9 DAY
TUESDAY
AT ALL WOODWARD STORES IN B.C.

NEWS ITEM: Added to the news that VICTORIA BUILDING SUPPLIES LTD. has new ownership is the even better development that the firm will operate within the building-supply chain known as INDEPENDENT RETAIL LUMBER YARDS.
IRLY BIRD
This will mean that Victorians will again have the advantages of mass-buying power . . . plus, of course, that FRIENDLY CONCERN and PERSONALIZED SERVICE! . . . so . . . you will see the "Blue and Green" going up right away at
VICTORIA BUILDING SUPPLIES LTD.
2000 GOVERNMENT ST. 382-7261

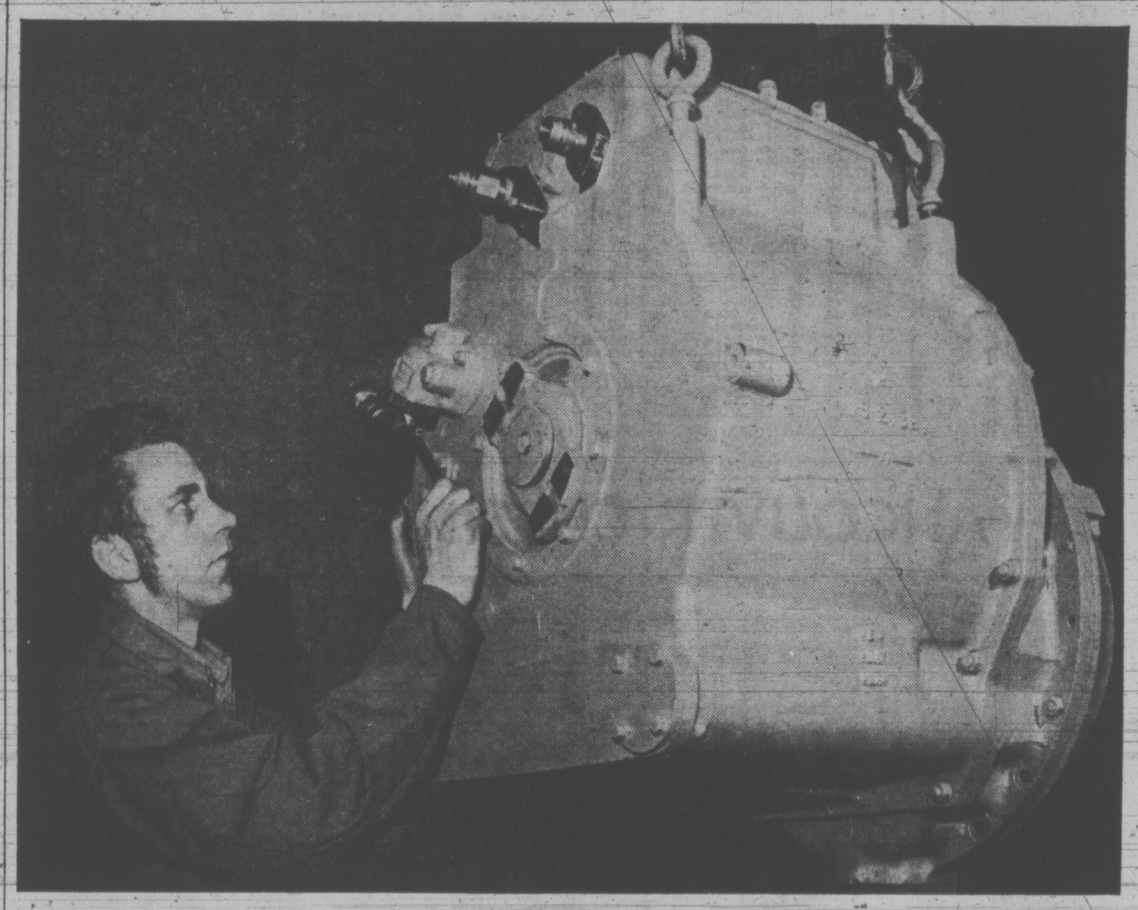
New low prices on Exchange Transmissions!
As low as $1,600 for a D8H powershift transmission!
$1,400 for a 966C powershift transmission!
Finning offers you new low prices on Exchange Caterpillar powershift transmissions.
Under this new "Replace Before Failure" program you schedule your range transmission for a specified number of operating hours. At that time, and while it is still in operating condition, the transmission is removed and replaced by an Exchange at the specified price.
You can, for example, schedule a Cat D8H Tractor powershift transmission for replacement at 5,000 hours for $1,600. For a Cat 966C Wheel Loader the cost, at 7,000 hours, is $1,400. Alternative service intervals and prices are available if they are better suited to your particular operation. And this service is available for most models of Caterpillar equipment.
What's in it for You? With the new low Exchange prices you minimize your hourly repair cost. And with scheduled replacement, you "Replace Before Failure" to minimize downtime and maintain your production.
New low prices on Exchange Caterpillar powershift transmissions. At Finning.
FINNING
YOUR CATERPILLAR DEALER
27 CREASE AVENUE
PHONE 384-4144
VICTORIA

WEEK'S RANGE AT VANCOUVER

VANCOUVER WEEKLY STOCK QUOTES
Distributed by The Canadian Press
..... Week ending Friday, August 11, 1972

Quotations in cents unless marked $. Odd lot sales marked z. Net change is from last week's close of same lot type.

Stock	Sales	High	Low	Close	Ch'ge	1972 High	1972 Low
MINES							
Achron	27900	21	19	20½	+ ½	151	17
Adanac	19500	85	70	70	—10	90	40
Adera	27800	37	34	35	Unch	47	33
Adonis	240950	149	105	138	+ 2	207	78
Afton	7050	1112	1012	1025	— 62	1530	145
Ajax Re Ltd	1000	9	9	9		18	7
Alice Lk	3500	22	21	22		43	17½
Alwin	33900	55	51	52	— 3	100	48
Anchor	22500	25	20	20	— 6	47	20
Andex Mns	148500	26½	24	26		26½	24
Anglo Bo	24800	80	75	80	Unch	100	67
Arelo	15500	32	28½	29	— 5	49½	15
Arlngtn	5000	16	15½	15½		28	15
Atlas	9800	46	40½	42	— 4	63	32
Avino	8500	27	22	22		79	22
Azure	2600	24	21	23		40	21
Barrier Rf	225350	130	83	85	—41	470	83
Bath N	16400	75	70	72	Unch	165	60
Bmont	2400	9	9	9		33	9
Bit Mtn	1000	20	20	20		40	14
Benson	19300	15	13	15		57	11½
B Giant	800	35	34	35		63	28
B Gulch	1500	24	22	22	— 3	55	22
Blue Star	23500	6	6	6	Unch	9½	5
Boswell	9100	12	10	10	— 2	26	10
Bndry	7000	16	14	16		27	12
Bow Rvr	12000	29	26½	27	Unch	160	25
Bmeda	2096	140	130	130		160	90
Brenda	100	500	500	500		575	425
Bmac	22200	38	34	36	— 4	80	35
Bullion Mtn	27200	68	60	60	— 5	270	53
Buval	10000	28	24	24	— 4	41	24
Calico	5000	20	16	18	+ 3	55	10
Calta	10981	61	56	56	— 2	131	50
Cbrdg	8000	26	24	25		68	20
Canol	18700	42	30	35	— 6	60	24
Car Bell	3400	29	28	29		31	20
C Moly	4500	25½	25	25		32	19
C Cons	3000	7	6	6		15	5½
Casino	2600	38	35	36	+ 1	75	34
Celtic Min	410000	93	67	84	+13	130	28
Charia	27000	39	34	37	+ 3	65	28
Chatwy	4000	15	15	15		32	15
Chrchil	9250	60	57	58	— 2	110	45
C Cop	400	250	250	250		350	250
Col A w	z4	390	390	390		800	390
Climan B	1149	425	375	425		815	375
Col par	500	47	47	47		89	45
Col Rvr	4500	20	17	20	+ 3	35	15
Comet Ind	6200	197	165	170	—30	900	165
Conoco	21500	30	27	30	+ 4	30	25
Cons Cst Sl	18615	36	28	31	— 4	74	28
C Gem	2375	8	8	8		23	6
Cons Butt	6500	27	26	26	— 2	33	21
C Stndrd	36500	12½	10	11	— 1	52	5
C Cinch	5000	10	10	10		20	9
C Mckny	10000	10	10	10		18	9
C Potash	9000	4	3	3		10	2
Cop Gnt	6500	10	8	9	+ 2	28	6
Copline	960	11½	9	11½		26	9
C Ridge	57200	32	29	32		44	20
Cord Intl	7785	110	100	110		190	100
Cor Alld	1000	26	26	26		85	26
Coronet	18505	28	25	26	— 1	49	25
Cream	7000	28	24	24	— 2	68	21
Cumont	500	40	40	40	Unch	50	30
Dankoe	3890	65	60	62	+ 9	100	50
Dhawk	195000	231	210	220	+ 7	335	200
Davnport	74517	49	41	41	— 1	270	41
Dav Kys	97600	90	70	77	+10	150	65
Demsy	226500	65	55	65	+ 9	105	30
Dol Var	9960	36	33	34	— 2	60	30
Dundee	26486	22	19	22		27	17
Dus Mac	19000	14	13½	13½	—1½	30	10
Dynsty	900	$10	9¾	9¾		11½	6¾
Emex	9100	50	45	45	Unch	64	21
Equat	130500	26	20	22	+2½	164	18½
Exeter Mns	41000	22	18	22	+ 4	84	17
Falaise	17000	15	11	14½	+2½	37	11
Farwst	10500	6½	5	5		10	5
F Nat U	5500	20	20	20		29	13
Figstne	20125	26	24	26	Unch	35	16
F Chan	30000	19	14	15	— 2	63	11½
Frber	5625	9½	8	9½	— ½	38	8
Frntier	15500	25	20	20	— 5	48	16
Gen Res	15000	10	9	10	Unch	15	4
Giant Ex	7060	35	32	33	— 2	49	32
Gnt Mas	1925	550	495	530		610	450
Giant Vent	z400	24	24	24	— 6	45	24
Gibbex	11900	30	28	30	+ 1	89	28
Gbritar	19095	1062	980	1050	+ 55	1062	490
Glen Cop	57000	37	31	31	— 3	37	25
G Gate	12300	28	25	28	+ 1	202	25
Grnduc	400	370	370	370		986	335
Granit Mtn	250400	44	35	35	— 7	80	15½
G N Pete	8690	66	60	60	— 5	110	35
Green Egle	9000	35	35	35	Unch	55	30
Gunn	13500	28½	25	25	— 1	44	21
Hart Rvr	7200	15½	13	13		30	13
Hearne	1000	15	15	15		29	13
Henrieta	21000	25	21	21	— 3	74	21
Hilnd Lode	35000	16	14	14	Unch	90	12
Hihhawk	12500	15	14	14	+ 1	37	13
H Chief	15000	10	8	9	+ ½	19	8
H Merc	13800	23	18	23	+ 3	78	18
Hlnd Val	57745	17	12	13	— 3	35	12
Hmont	2200	190	180	185	Unch	335	175
Ice Station	7000	20	20	20	Unch	25	18
Imp Met	9000	14	12	12		30	11
Inland Cop	19500	26	23	25	— 2	84	20
Iskut	1000	16	16	16	+ 3	31	13
Jackpot	18000	32	29	29	— 1	37	21½
Jason Ex	5000	14	13	14		29	11
Jaye Ex	1000	4	4	4		8½	4
Jericho	5000	13	11	11	— 1	21	9
Joy Mining	13600	97	89	90	— 8	130	50
Kalco	22500	23	19	19	— 4	37	14
Kamad	24800	50	45	49	+ 3	85	26
Kelver	7500	11	10	10	Unch	40	8
Kopan	49500	30	27	28	— 3	70	5½
L Bvrhs	500	13½	13½	13½		23	12
Largo	2500	17½	15	17½		36	15
Laronge	27	18	18	18		114	18
Laura	4200	16	14	14		29	14
Leemac	88850	58	43	58	+14	500	38
Lxnton	56000	40	25	28	— 6	65	22
Lobell	1000	41	41	41		45	40
Lon Prd	8960	8	7	7½	+ ½	20	7
Lone Creek	1000	45	45	45		80	40
Lori Explor	21550	40	37	40	+ 4	62	20
Lornex	1805	850	800	800	— 50	1087	770
Makaoo	27500	47	36	36	—10	65	35
Marshal	33500	8	7	7½	+ ¼	23	6
Mrcury	2700	10	8½	10		15	8
Mid West	1700	4	2	2		10	2
Mrl Mtn	5000	16	16	16	— 1	37	15
Minex	9500	14	13	14	+ ½	50	11
Molmn	26487	9½	9	9	Unch	20	8
Mrseby	3000	16½	16	16		38	15
Nadina	1500	60	54	54		130	54
Nat Nkl	500	16	16	16		31	13
Native	3000	9	9	9	Unch	10	4½
N Cinch	1300	18	13½	13½		33	12
N Cronin	500	6	6	6	Unch	10	4½
N Nrthcl	6875	20	17	20	- -	59	17
N Privtr	8500	13	11	12	— 1	25	10½
N Taku	15000	23	18	20	Unch	62	17
N Terr	6500	10	10	10		20	8
Newvan	15300	19	18	18	— 1	106	18
Nkl Hill	4000	14	12	12	— 3	29	12
Nitracell	2500	23	23	23		43	23
Norcan	8000	9½	9	9	+ 1	18	5
Norgld	5000	4	4	4	— 2	10	2½
Northair	29500	23	21	21	— 2	125	21
Nlode	1700	21	20	21		30	13
North Isl	52500	29	26	26	— 2	29	21
N Pac	52200	45	39	40	— 3	192	33
N Homstak	17000	13	8	13	Unch	47	8
NW Vent	5000	62	60	60	— 1	97	55
Oro	9000	26	24	24	— 1	67	22
Parmnt	3500	14½	14	14½	+ ½	30	14
Pthfndr	24000	125	119	120	— 4	150	87
Pat Slvr	3000	7	6	6		10	5
Peel	4750	12	11	12		23	10
Pend Ore	600	151	151	151		151	74
Pnebell	2000	12½	12½	12½		17	12
Pne Lke	6000	16	15	15	— 1	45	12
Pinncle	10500	31	21	21	—10	75	10
Placer	200	$44	44	44		44	25
Plateau Mtn	8000	17	14	17	— 2	55	15
Primer	34500	15	13	14	— 2	22	8
Pyrmid	73700	44	38	40	— 1	55	31
Qfslno	2000	8½	8	8	— 2	12	7
Ramid	1000	23	23	23		37	20
Rayore	22000	28½	22	23	— 5	52	20
Reeves	7200	100	85	85	—15	125	30
Riviera Ind	19500	30	27	30	Unch	48	21
Rocket	22500	12½	10	12½	+2½	43	10
Rckind	4000	9	9	9	— ½	35	8
Ring Hill	14300	60	52	52	— 6	109	42
Rose Ps	7100	19	19	19	+ 2	34	16
R Agsiz	1300	52	51	52		62	28
Sabina	19570	375	340	360	—15	480	230
Sheba	4000	23	23	23	+2½	79	18
Shld Dev	6200	121	110	111		155	70
Sierre Emp	1000	135	120	135		200	100
Slk Prem	7000	9	9	9		18	6½
Sirian	2400	3	3	3		11½	3
Slv City	34800	24	21	23	+ 1	36½	12
S Chief	6000	26	26	26		48	24
Stkcalk	1300	10½	10	10		31	10
S Spring	18000	84	67	84	+15	100	60
S Stndrd	36000	124	116	118	— 5	165	116
Slr Star	2000	16	15½	15½		24	8
Slocan	22825	153	150	151	+ 1	167	75
Sonic Ray	10500	50	41	45	— 5	118	31
S Seas	4400	31	27	30	+ 1	48	20
Spartan	10500	25	22	22	Unch	38	13
Spectro	73600	45	39	40	+ 3	50	29
Stell Lak	1800	70	70	70		130	70
Stanx	5300	14	13½	13½		40	13
Tasaka	21350	19	19	20	— 6	28	16
Tay Rvr	2000	19	19	19		30	18
Trwsst	17000	33	31	32	— 2	54	25
Trans Col	4000	15	13	13	— 1	83	10½
Tcon Res	1600	21	19	19		39	19
Trojan	37100	30	27	28	+ 1	41	20
Turismo	18600	22	19	20	— 2	45	17
Tyee	20000	26	21	26	+ 3	42	20½
U Copper	2000	6½	6½	6½		15	6½
Val Co	2791	895	885	895	+ 5	1100	775
Vnanda	300	4½	4½	4½		9	4
W Butf	300	6	6	6		10	4
W Mines	4500	335	325	335		420	260
White Rv	39500	25	23	23	Unch	270	20
Ykn Rev	500	14½	14½	14½		20	10
Zntth	21000	30	26	30	+ 1	86	26
Total sales, mines:							4,665,022
43 Advances,		72 Declines,				102 Unchanged	
INDUSTRIALS							
A1 stl b	100	$5¼	5¼	5¼		7¼	5
Abitibi	5800	$10	9⅞	9⅞		10	7¾
Akind 2	100	$14⅜	14⅜	14⅜		14⅜	11⅞
Akland 6	260	$22	22	22		22	22
Alcan	200	$21⅜	21	21⅜		22½	18
All Can b	12800	340	295	340	+90	340	115
All Can a	10400	345	295	345	+55	345	100
Ath Col	10910	345	330	350	—10	375	125
Austin	1000	44	44	44		60	39
Balco	450	$12	11½	11¾	— ½	13½	8½
Baldwin	41600	195	175	190		270	175
Bkn BC	598	$25¾	25	25¾	+ ⅜	27½	22
Bk NS	425	$40¼	40¼	40¼		49¾	35
Block	2500	340	330	340	+10	390	295
BC F pr	100	$41	41	41		42	40½
BC For	500	$22	22	22		24½	22
BC Pak B	100	$35	35	35	— 1	36	19
BC Sugar	1100	$22	21½	21½		22	15½
BC Tel	300	$43	42¾	43		66	39¾
BCT 6.80	800	$24½	24½	24½		24½	24¼
BC Turf	400	425	415	415		500	400
Burr Mtg	2024	335	335	335		375	200
C Perm	100	$21½	21½	21½		21½	18¼
C Allied	600	$8½	8¾	8¾		9¼	7½
Bk Com	1200	$29	26¾	28¾		29¾	26½
C Jvln	1200	$15	12¼	12¼	—2½	15	6½
C P	3150	$16½	16	16		16¾	14½
Canterre	18000	90	70	90	+10	230	70
Capt Int	10350	400	380	380	— 40	750	380
Cal Brew	1575	350	330	330		340	325
Comco	100	$28¼	28¼	28¼		29¾	23¾
Computx Ct	6650	56	52	54	+ 1	70	43
Cons Bear	1300	375	350	375	+25	375	220
Cor Ind	15497	235	225	235	+10	250	165
Cor Cr p	2100	220	215	220		220	180
Crstbrk	100	$4	4	4		5	4
Crstwd	2000	125	120	120		200	100
Crown Z	2138	$20	20	20		20	17½
Dawson	800	$7	6¾	6¾		8½	6½
Delta Pr A	2240	170	165	170	Unch	200	130
Delta Hotel	2700	335	320	330	— 5	375	230
Doman	1775	$15¼	15	15		15½	9¾
Domion	1000	$16¾	16¾	16¾		16¾	15¼
Dunhill Dev	500	170	170	170		205	160
EDP Ind	12150	55	50	53	— 2	95	30
Fcnbr	z40	$54½	54½	54½		82¼	54½
F Trst	200	300	300	300		310	190
Field	7500	$18½	18½	18½	Unch	19	13¼
Finning	2125	$26¼	25½	26	+ ¾	26¾	17¾
Four Sesns	10100	862	850	862	+ 12	875	235
GN Land	3300	100	93	100		125	92
G P Ind	1400	240	235	235	—15	325	145
Grt W Steel	5000	$8¾	8¾	8¾	Unch	8¾	5½
Gregyr Ind	300	225	220	220	+20	300	200
Grouse	1100	225	220	225	Unch	270	185
Hys Cda	1700	335	330	330	Unch	400	280
Imp Marine	7000	35	30	35	+ 2	370	30
INat Gas-	1200	$16	15¾	15¾		16⅞	13¼
Inind pr	100	$14½	14½	14½		14½	14½
I Wood	3150	400	385	400	Unch	425	310
I Hydro	4600	130	120	125	Unch	320	110
Int Land	5000	$6½	6½	6½		6½	5
Intl Visu	16100	85	75	85	+ 5	370	75
Ionarc	6500	190	180	180	+ 5	350	130
Kaiser	600	300	295	300		460	290
K Dyong	1900	150	150	150	+15	200	75
Kelly D	200	$8	8	8		8	6
Key Ind	20600	72	68	71	+ 1	74	23
Keystn	300	385	380	380		425	315
Lancer	800	160	150	160	+10	230	120
Lrtide	1500	$16	14	14		14	10½
M B	4550	$28¼	28	28	— ¼	28¼	23½
Massey	53425	$17½	15⅜	16¾		17½	12¼
Melton	750	260	245	260		300	140
mrcntl bnk	150	$29½	28¾	29½		29½	18⅜
Mercuria	11000	45	35	35	—10	125	25
Mrs b pr	25	$36¼	36¼	36¼		36¼	36¼
N Nur	1000	225	225	225		290	180
Neonex	500	$5½	5	5		6½	4¼
Neonex	500	$5½	5	5		6½	4¼
Normda	300	$38	38	38		39½	34½
NW Sprts	595	$5¼	5⅛	5¼		6½	5
NWF	z28	255	235	235	Unch	350	220
Ok Helic	100	$12¼	12¼	12¼	+ ¼	13¼	6½
Ok Hold	100	$5¾	5⅜	5⅜		5⅜	5⅛
Pace	8200	110	95	110	+25	130	70
PN Gas	380	350	330	345		405	330
PNG pr	250	$21½	21¼	21¼		23	19½
PWA	7345	$23¼	22	22	—1¼	24¾	13½
PWA pr A	225	$46¼	44½	44½		49½	32¼
Portcm	z200	83	83	83		150	68
Potter	1310	365	355	355		380	335
Redhill	200	$7	6½	7		7	4¼
Reid Lith	z10	$12	12	12		13	12
SRL	500	210	210	210		225	200
Ryl Bnk	400	$36½	36½	36½	+ ¼	36½	29⅞
Scott	100	$26	26	26		26	20
G Spring	6250	330	310	315	— 5	340	235
Stntrn	700	440	440	440		500	300
Sun A	275	$46	44	46		46	35½
Thrmo Plex	45800	260	220	250	+20	395	200
Thmas Nat	500	300	285	300	+15	310	215
Tokar	26200	190	180	185	— 5	275	155
TC Glass	4950	$11	10½	10¾	+ ⅛	11	5½
Vantage	100	$8	8	8		8	7⅞
W Redek	2000	280	275	280		325	250
Wardr	8180	290	250	260	—30	295	130
Web Knap	2000	45	45	45		52	38
Weldwd	700	$14½	13⅞	14½		14½	11¾
W Brod	13000	$15½	15¼	15½		16¼	13⅛
W Realty	100	$7	7	7		9½	6¾
Whon B	150	$17	17	17	— ¼	17¼	13½
Whon A	735	$17¼	17	17¼	Unch	17½	13¾
Wdwrd	500	$30	29	29	— 1	30	24¾
Wooka	100	$9¼	9¼	9¼	Unch	9¼	7¼
Warrants and Rights							
BkB A w	300	$6½	6	6½		6¾	6
Block Wt	350	$6½	6¼	6¾		7	6¼
Gregry Wt	2900	11	11	11		40	10
Mtn w	1000	180	180	180		195	40
N N wt	3000	39	38	39		73	33
Okan wt	3100	835	750	825		875	275
Total sales, industrials:							496,140
23 Advances,		16 Declines,				81 Unchanged	
OILS							
Alaska Ken	600	70	69	70	—10	104	54
Albany Oil	146400	84	70	74	— 3	105	38
Alta Coper	15000	40	36	40	+ 1	42	32
Alld Rox	2650	54	50	53		110	50
Blindry	19100	135	116	116	—14	160	91
Can NW Ld	9200	480	420	480		480	280
C Hdgs	5400	161	150	155	—10	185	50
Castle	1600	160	160	160		175	135
Chapp	205200	58	48	55	+ 5	59	27
Chieftan	1200	$10⅛	10	10		10⅛	10
Cionial	1510	95	90	90		160	65
Comaplex	9650	139	120	136	+14	220	90
Comrcl	3000	9½	9	9½		15	7
Concept	3210	225	205	220	+20	300	125
Coseka Res	37546	230	205	220	Unch	235	130
Coseka A	5900	230	210	215	—10	230	135
Delta Pet	6466	28	21	28	+ 3	80	20
Elcrst	1300	9	8	8		14	6½
Embay	5500	45	40	45	+ 5	60	39
Five Star	22500	19	17	18	Unch	25	12
Freehld	5700	81	78	78		170	69
Futurfy	12900	22	20	21	— 1	37	20
Gt Reef	z100	25	25	25		30	15
Gold W	2900	12	10	11		17	7
Montray A	386460	42	35	39	Unch	50	20
Pancdn Pet	400	$15	15	15		16½	15
Pan Ocn	9231	$15¾	14	15		15¾	12
P R Pete	26700	18½	16½	17	—1½	21	12
Plains P	10776	25	23	25	+ 1	36	20½
Pondry	20700	185	150	150	—30	218	105
Rand	29400	80	74	80	— 1	110	40
S ChrisH	41800	99	65	98		170	40
Stampd	26200	83	79	79	— 3	143	75
TC Res	20500	35	23½	35	+10	77	23½
Tc Res	11421	106	93	104	b-29	127	70
Vargas	27500	25½	23	24	— 2	65	18
West Stx	2500	9½	9	9	+ 1	26	7
Wstn Wern	4500	42	40	40		61	35
Wms Gold	63500	49	40	40	— 6	95	40
Warrants and Rights							
Cxr Wt A	3700	30	25	30	+ 2	111	18
Tex Wt C	4500	15	15	15		36	12
Total sales, oils:							1,233,720
11 Advances,		12 Declines,				18 Unchanged	
INTERIMS							
Abaca	4500	35	50	50	— 3	55	48
Abelle Res	12500	10	9	9		69	9
Able Expl	3000	11	11	11	— 2	28	9
Acapiomo	16000	30	30	30	—10	70	30
Alakon	500	10	30	10	Unch	22	6¼
Alvlja	1000	8	8	8		18	7
Ambas Mns	7500	8	7½	8		23	6
Angio Wst	9000	15	13	13½	+3½	27	8
Arcdia	3500	25	22½	22½	—5½	28	10
Aselo Ind	9000	20	18	20		25	16
Athena	6500	21	20	20		25	8
Attila Res	6000	30	28	30		154	20
Babine	700	18	18	18		31	10
Balfour	19250	53	46	46	— 7	62	45
Bart Mns	2000	47	47	47	— 3	54	26
Belcara	18000	21	17	20	Unch	33	13
Bon Val	7250	11	10	10	Unch	42	8
Brwstr	3500	14	12	13	+ 1	42	12
Brn Overtn	15250	25½	18½	23		36	17
Buckeye	22500	27	20	24	+ 2	50	15
Cairn Mns	123500	60	41	42	—16	73	40
Cailx	2000	5	5	5		8	3½
Can Bse	33660	32	26	29	— 2	59	18
Cdwell	30500	13	10	12	Unch	40	10
Carpiin	51700	99	82	95	+ 9	149	20
Centex	5000	12	11	11	Unch	32½	11
Citex	118000	30	21	23	— 1	102	5
Coast Int	8900	54	45	45		125	45
Colby Mns	26100	55	43	55	+ 1	59	28
Conjur	12000	9	8	8		14	7
Con Altar	29800	73	65	67	— 1	100	44
Cons Clevid	3583	12	10	10	— 2	35	10
Cop Mac Ms	1000	14	14	14	Unch	49	10
Copr Lak	1613000	61	52	60	+ 8	98	20
Corval	22000	37	30	30	— 5	40	20
Dalton	500	20	20	20		60	20
Darsi	6500	13	11	12		32	11
David	5000	30	30	30	+ 1	35	22
Dictator	20750	10	7	10	Unch	97	7
Donna	4000	8	8	8		13	5
Dorchestr	3500	20	9	20		20	9

Why Some Firms Juggle Books

Your Taxes

By I. H. ASPER

One of the most frequently heard complaints about the tax system is that its framework is so rigid that ordinary business transactions are often impeded or thwarted because of tax ramifications.

Certainly this argument is valid in many areas such as in company acquisitions, business takeovers and the like.

But probably nowhere is the indictment more probable than in the area of profit and loss-sharing among groups of affiliated companies.

Frequently for business or finance reasons it is commercially advisable for a businessman to incorporate several companies, one for each project he establishes.

This is particularly applicable in the construction and real estate development field but is also relevant where a company has several branch office operations in various provinces and incorporates each division as a separate company.

Enter the tax problem. Normally the several corporations in a business group will be classified as "associated" corporations under the Income Tax Act.

In that cae, all their profits will be lumped together and taxed as though earned by one company. This generally produces a higher tax rate. This is not unfair, but what is unjust is that where one company in the group earns a profit and another suffers a loss, the tax law doesn't permit the loss to be offset against the profit.

That is, if company A earns $10,000, A still pays tax even though the net effect of the operation is zero.

★ ★ ★

It's one of the many heads - I - win - tails - you - lose provisions of the tax system.

When this situation arises, it becomes necesary for the business owner to find a way in which to feed profits into the company that has suffered the loss. In that way, for tax purposes, the losses of past years can be offset against profits earned in subsequent years and a truer taxable position is reflected.

In simpler terms, the businessman earning profits in company A seeks to find a legitimate way to divert part of those profits to his company B which is losing money. Only in that way will he effectively be able to pay tax on the actual net profit of his total operation.

It's clumsy, but these awkward business gyrations are necessitated by the inflexibility of the corporate tax rules.

Even then, it is not always easy to find a way to feed profits into a losing company, as many taxpayers have learned in recent years.

★ ★ ★

Only a few weeks ago the federal tax court handed down a judgment which, although unfortunate for the taxpayers concerned, is instructive to other taxpayers on how not to proceed when in similar circumstances.

The facts of the case before the court were fairly common.

Company A, call it Maritimes Ltd., had built a housing development for Central Mortgage and Housing Corp., at the military base in Oromocto, N.B. The company suffered a major loss on the project. That was in 1964.

In order to recoup the loss, another company with similar ownership was established in 1965, call it Toronto Ltd., to bid on another CMHC housing project in Thistletown, the Toronto suburb.

Having been awarded the project and this time anticipating a profit, the owners were faced with the problem of trying to feed that profit into Maritimes Ltd., so the previous loss could be used to reduce the taxable profit on the current project.

Thus Toronto Ltd. and Maritimes Ltd. entered into an agreement whereby the housing development project would be carried out as a joint venture with profits being shared equally. A profit was indeed produced and Maritimes Ltd. applied its 1964 loss against its profit on the Thistletown profit.

The tax department said no. The officials took the position that the entire profit should be taxed as though earned by Toronto Ltd. The effect of that was to deny the companies the benefit of reducing the taxable profit on the Thistletown project by the amount of the New Brunswick loss. The dispute went to court.

Federal Court Justice Gibson ruled in favor of the tax department. His judgment infers that there was nothing wrong with what the companies tried to to, only in the way they did it. He points out that the joint venture existed only on paper but not in fact.

★ ★ ★

In essence he says that because Toronto Ltd. bid on the project in its own name alone, let all subcontracts in its own name alone and apparently carried out the whole project in its own name alone and gave no notice to the trade or public at large that it was only in partner in the project, a simple agreement between Toronto Ltd. and Maritimes Ltd. wasn't sufficient to create a legal reality when the commercial realities pointed in the opposite direction.

Whether or not the judgment is sound is another question and it will be interesting to see if it is appealed to the Supreme Court.

★ ★ ★

But that is not really the point. What is important is that businessmen operating in similar circumstances must tread carefully, double dotting and crossing all "I's" and "T's."

A simply but important and long-sought amendment to the tax law could do away with this unnecessary corporate profit juggling.

Related corporations should be permitted to file consolidated tax returns in which they lump all profits and losses. That system works well in the United States and eliminates much complex tax planning and simplifies business procedures.

(Asper is a Winnipeg lawyer and leader of the Manitoba Liberal Party.)

INVESTMENT YIELDS

	Dividend	Price	Yield
BANKS			
Imperial-Commerce	.80	29.00	2.76
Montreal	.86	21.75	3.95
Nova Scotia	1.02	39.50	2.58
Royal	.96	37.13	2.59
Toronto-Dominion	.88	35.50	2.48
Banks of B.C.	.20	25.38	.79
PREFERRED AND "A" STOCKS			
Alta Gas Tr Pr C	4.75	74.00	6.41
B.C. Sugar Pr A	1.00	15.50	6.45
CP Invest Pr A	.95	26.38	3.60
Inland Nat Gas A	1.00	14.50	6.90
Loblaw Comp Pr C	2.40	32.75	7.33
Sun Publishing A	1.20	44.00	2.73
Trdrs Gp 5 Pr D	2.00	26.38	7.58
COMMON STOCKS			
Abitibi	.00	10.00	.00
Alcan	.80	20.75	3.86
Algoma	.50	14.75	3.39
Bell Telephone	2.65	43.63	6.07
Block Bros.	.07	3.35	.21
Brascan	1.00	21.75	4.59
B.C. Packers B	1.00	34.00	2.94
B.C. Telephone	3.20	62.50	5.12
Calgary Power	1.00	26.00	3.85
Canada Cement	1.60	51.00	3.14
Canada Packers	.64	21.00	3.05
Cdn Breweries	.40	7.38	5.42
CIL	.60	16.25	3.70
CP	.66	16.25	4.06
Consumers Gas	.88	18.25	4.82
Distillers Seagram	.70	38.50	1.82
Dominion Bridge	1.00	33.25	3.01
Dominion Stores	.72	16.75	4.30
Domtar	.60	16.00	3.75
Ford of Canada	2.00	100.00	2.00
Genstar	.60	15.75	3.81
Greyhound Lines	.60	23.25	2.58
Gulf of Canada	.60	36.00	1.67
Hayes Dana	.44	21.00	2.10
Home A	.50	35.50	1.41
Imperial Oil	.65	40.00	1.63
I.A.C.	.80	20.38	3.93
Interprov Pipe	.92	29.25	3.15
Labatt	.72	30.25	2.38
MacMill Bloedel	1.00	27.88	3.59
Neonex	.05	5.25	.95
Okan Helicopter	.15	12.00	.13
Pac West Airlines	.50	22.50	2.22
Simpsons	.50	26.88	1.86
Southam	.60	27.50	2.18
Steel of Canada	1.20	35.63	3.37
Texaco Canada	1.20	54.00	2.22
Trs Canada	1.00	45.88	2.18
Trizec Corp	.20	17.13	.12
Union Gas	.64	13.38	4.78
Vict Grey Trust	.72	29.00	2.48
Walkers	1.45	46.50	3.12
Woodwards Str A	.65	29.00	2.24
Saratoga Process	.35	4.95	7.07
MINES			
Asbestos Corp	.80	22.25	3.60
Bethlehem	.60	19.25	3.17
Cassiar Asbestos	.80	17.00	4.71
Cominco	.70	29.50	2.37
Craigmont	1.00	7.90	12.65
Deison	1.40	32.00	4.37
Dome	.80	74.50	1.07
Falconbridge	2.00	54.75	3.65
Hollinger	1.60	40.50	3.95
Inter Nickel	1.00	31.38	3.19
Kerr-Addison	.40	9.80	4.08
McIntyre Porc.	.80	48.00	1.67
Noranda	1.20	38.25	3.14
Pine Point	3.25	28.75	11.30
Placer Develop	.80	43.50	3.68
Sherrit Gordon	.60	14.25	4.21

Interim Listings

FRIDAY

	Bid	Ask		Bid	Ask
Abaca	15	50	Hertz In	10	12
Abella R	9	10	Hibern	11	15
Able Ex	11	12	Hild Qn	32	45
Acapi	30	37	Hobo Ck	30	33
Alkan	8	10	Honda	48	50
Alvila	—	10	Hb Min	26	27
Amal R	4½	5	Ht Basin	7	9
Ambas	7	8	Junipr	31	36
Amber R	18	20	Kaza	12	18
Anglo W	13	15	Kelgin	—	12
Arcadia	22½	24	Kismet	20	26
Arin P	60	65	Komo Ex	12	15
Aselo	20	22	Lew Riv	9½	10
Athena	15	20	Listg Ey	30	35
Atila R	28	30	Low Val	5	8
Babine	15	19	Lucky S	10	—
Balfour	46	51	Marlx	15½	19
B Mines	49	53	Mxwel	73	77
Belcara	21	23	McLeod	25	27½
Bon Val	—	11	Meteor	6	7
Bwster	13	14	Milstn	12	17½
B Ovrtn	22	26	Mol Mac	6	8½
Buckye	23	25	Mtana	20	21
Cairn M	42	44	Moroco	7	8
Calix	4	6	Hylnd	16	19
C Base	28	30	M States	215	220
Cdwel	10½	12	Ntn Lake	—	17
Carolin	93	94	N G Str	—	25
Centex	11	12	Nisson	135	140
Citex	21	23	Norstar	38	45
Coast Int	45	52	Panther	23	26
Colby M	55	—	Payet R	11	14
Coniur	8	13	P Stewrt	22	25
C Altair	66	69	Pncess	15	—
Cons Civ	11	17	P Res	34	35
C Mac	14	19	QC Exp	35	40
Cop Lk	60	61	Radatn	9	9½
Corval	30	32	Rackla	15	16
Dalton	20	28	Rchwd	170	180
Darsi	12½	14	Rmrck	33	35
David	29	—	Rivwd	160	170
Dictatr	9	10	Rob M	—	40
Donna	7	10	Rok M	15	17
Drchstr	—	8	S Jacint	17	20
Dorita	11	13	Shasta	28	—
Dynmo	10	15	Silmnc	30	34
Eagle B	50	54	Skat R	75	78
Echo B	10	20	Solom	23	25
Emper	6	10	S Mines	—	37
Falcon	18	25	Specltr	65	67
Fawn B	3½	6½	Stelako	8½	11
Fortune	45	60	Sunris	9½	10½
Gary M	11	14	Swim Lk	8	19
Geosat	155	170	Tanzila	14	—
G Star	122	125	Teknol	18	20
Giant Mt	14	18	Tex Dev	35	36
Glenlyn	10	14	Tnder V	105	110
Gold Riv	26	34	Univex	58	60
Gmara	15	20	Vanalta	22	24
Gndora	17	20	Vic Mng	14	16
Gd Prix	—	50	Wycm D	12	20
Gulf T	—	35	W Stndrd	9½	12
			Wpsaw	16	20

London Metals

FRIDAY

In pounds sterling per metric ton:

	Close		Prev. Close	
Copper—Wire Bars				
Spot	424	424.50	422.50	423
Fwd	434.50	435	434	434.50
Sales 6,775 tons.				
Tin—				
Spot	1516	1518	1514	1515
Fwd	1536	1537	1534	1535
Sales 485 tons.				
Lead—				
Spot	121.25	121.75	121.25	121.50
Fwd	123.25	123.50	123.25	123.50
Sales 1,550 tons.				
Zinc—				
Spot	149.25	149.50	148.75	149.25
Fwd	153.50	153.75	153.25	153.50
Sales 5,500 tons.				

EGG PRICES

	Prod.	Whse.
Grade A large	48	60
Grade A medium	44	56
Grade A small	35	47
Grade B	28	40

Calgary Stocks

FRIDAY

Stock	Sales	High	Low	Close	Net Ch'ge
Industrials					
Farmers rts	300	40	40	40	
Oils					
Lassiter Ku	100	135	135	135	+15
New York	1000	68	68	68	—2
Petromin	11500	35	25	35	+5
Petroquest	6000	35	35	35	+10
Savanna	1500	18	18	18	—2
Universal	1000	52	52	52	—1
West Warn	1000	40	40	40	—2
Mines					
Calcorpy	7000	15	8	15	+7
Jetex	1000	80	75	80	+5
Matrix	1000	25	25	25	—8
Rapid Riv	1000	9	9	9	+1
Salem	2000	20	20	20	—10

business

Field Stores

Field Stores Ltd. reports net earings for the six months ended June 30 of $859,840 compared with $602,767 for the first six months of 1971.

Sales to June 30 were $16,490,141 compared with $11,929,939 in the same period of 1971, an increase of 38.2 per cent.

CNI

Crows Nest Industries Ltd. reports net income for the first six months of this year of $1,327,443 or $1.78 a share, dwarfing comparable earnings for the first six months of 1971 of $178,201 or .24 a share.

Total income from operations for the period was $1,926,820, compared with $785,310 in the same period last year.

The company said that cash payments received from Kaiser Steel continue to be a significant source of revenue to the company. The payments will continue until February, 1973.

FRED METZGER

We are pleased to introduce Fred Metzger who has recently joined our staff as Furniture Salesman.

Fred was born and raised in Saskatchewan, served in the Canadian Forces overseas, then spent 10 years in Ontario as a Salesman. He moved to Victoria in 1966 and worked in the Furniture Department of a large department store, later being promoted to Furniture Manager.

You are invited to call on Fred Metzger for any of your Home Furnishing needs.

STANDARD FURNITURE
737 Yates 382-5111

Uplands Estate Sale
EXECUTIVE FAMILY HOME
ASKING $76,500

5 years old and quality constructed, this gracious home has 5 bedrooms (3 bathrooms, 3 fireplaces, a family room, games rooms plus all the other features you would expect in an uplands home. For further information and appointments to view this desirable property please call

RON MacDONALD or L. D. JICKLING
Montreal Trust
386-2111

METCHOSIN "MINI-FARM"
HOME AND THREE ACRES
$39,500.00

A rare find — a very nice seven room bungalow and three separate acres. Property extends from Winfall Road to 4546 Rocky Point Rd. The home and small barn are on 1 acre. A terrific listing —Exclusive — Call:

MR. YELLS
(Res.) 384-5039 or 388-4271
J. H. Whittome & Co. Ltd.
706 Fort Street

OAK BAY

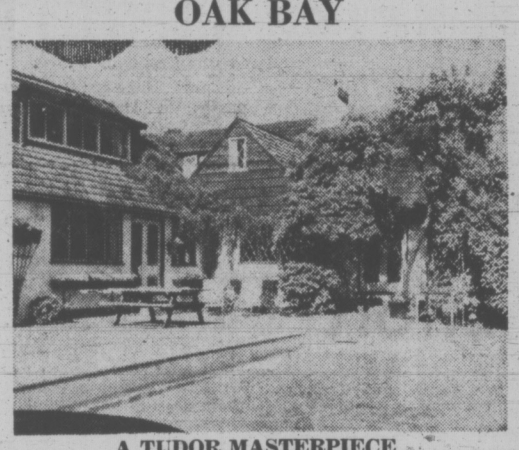

A TUDOR MASTERPIECE
5 BEDROOMS, 3½ BATHROOMS

In a secluded old world garden, with a heated swimming pool, this artistic and beautifully maintained home with many outstanding features will bring happiness to every member of your family.

Price $79,500

EXCLUSIVE To View, Please Phone
KER & STEPHENSON LTD.
W. E. SPEED 385-3411

MILLION DOLLAR SEAVIEW
OVERLOOKING
HARO STRAIT—SAN JUAN ISLAND
MT. BAKER
SPECTACULAR HOME
5 ACRES OF LAND

Only 2 years old. Close to 4,000 sq. ft. of beauty. Five bedrooms. Four washrooms. Sunken living room. Large dining room. Fabulous kitchen. Spacious family room. Recreation room R.I. huge games room. Piped for swimming pool. Lovely grounds. Master light panel (low voltage) for indoor and outdoor activities. Well ventilated barn with box stalls, tack room, feed room, 190x67 well drained riding ring. Sloping land. Lovely trees.

$155,000

Res. 658-8681 W. G. MOORE Off. 477-1841
BLOCK BROS. REALTY

THE KEY TO
CREATIVE MANAGEMENT

40,000 professional men and women throughout the world have found the key to success in Creative Management through a course of studies offered by The Chartered Institute of Secretaries and Administrators. The professional designation F.C.I.S. or A.C.I.S. (Fellow or Associate Member of the Chartered Institute of Secretaries and Administrators) is held by:

- Vice Presidents (Administration)
- Comptrollers
- Corporate Secretaries
- Secretary Treasurers
- Municipal Officials
- Municipal Administrators
- Deputy Ministers
- School Board Officials

Among C.I.S. members earnings in the $15,000 to $25,000 income bracket are not uncommon. Courses are available now.

Address inquiries to:
THE CHARTERED INSTITUTE OF SECRETARIES AND ADMINISTRATORS
ROOM 312, PEMBERTON BUILDING,
744 WEST HASTINGS, VANCOUVER 1, B.C.
PHONE 685-5826

you want to save ½ your rent money, sounds good. we at village park want you to try our type of living. which is no grass cutting, swimming in your own pool or watching someone pull weeds while you have a cool drink on your patio, sounds good too. move in, try it out and if you buy within 12 months we'll give you ½ your rent money back. sounds like an offer you can't refuse.

the village park
$2000 DOWN
try our rental plan

phone 477-5200
3987 gordon head road
1 block north of mckenzie

No. 2A

PROVINCE OF BRITISH COLUMBIA

PHYSIOTHERAPY CONSULTANT

B.C. Hospital Insurance Service, Vancouver. As Consultant on Physiotherapy matters related to the Rehabilitation and Extended Hospital Care programs, to provide advise to hospitals and to the B.C.H.I.S. Requires graduation from a recognized school of Physiotherapy and registration as a Physiotherapist in B.C.; considerable experience in hospitals as a Physiotherapist, preferably in rehabilitation and extended care; requires extensive travel. $851 - $1,030. Competition No. 72:654A.

SOCIAL WORKERS

Department of Rehabilitation and Social Improvement, various locations. To provide rehabilitative and preventive counselling services either under the Social Assistance or Child Welfare Programmes. Requires a recognized degree, preferably in Social Sciences. Starting salary $852 - $788, maximum $953, depending on qualifications. Competition No. 72:1050.

SOCIAL WORKER

Brannan Lake School for Boys, Nanaimo. To provide case and group counselling to residents in a child-care residential resourse near Nanaimo, designed for adolescent boys with learning and behavioural difficulties. Preferably M.S.W. degree, plus experience in residential or special educational work with adolescent boys. $852 - $788 starting salary, maximum $953. Competition No. 72:876A.

MOTOR-VEHICLE INSPECTORS

Vancouver Stations. Requires, preferably, Certified Automotive Mechanic or equivalent, and a good knowledge of safety testing equipment and interpretation of results. $582 - $704, plus overtime. Competition No. 72:1051. Appty to Vancouver.

Obtain applications from the CIVIL SERVICE COMMISSION OF BRITISH COLUMBIA, 544 Michigan Street, VICTORIA, or 411 Dunsmuir Street, VANCOUVER, and return NOT LATER THAN August 23, 1972.

3604 Quadra Street

OPEN HOUSE SUNDAY

August 13, 1 - 5 p.m.

—taken in trade by builder
—2-bedroom older home
—redecorated inside and out
—large living and dining rooms
—high sundeck with view
—extra bedrooms in basement
—large family lot
—convenient purchase terms

PRICE:
$24,600

please telephone
388-9597 or 656-1162

ASKE homes and construction ltd.

MOVE TO HIGHER EARNINGS

8%
on 5 Year Term Deposits

7½% on 3 Year Term Deposits
7% on 1 Year Term Deeposits

SAANICH PENINSULA SAVINGS CREDIT UNION

2436 Beacon Ave., Sidney, B.C. Phone 656-1116
7174 West Saanich Road, Brentwood Bay, B.C.
Phone 652-1116
4512 West Saanich Road, Victoria, B.C. Phone 479-1631

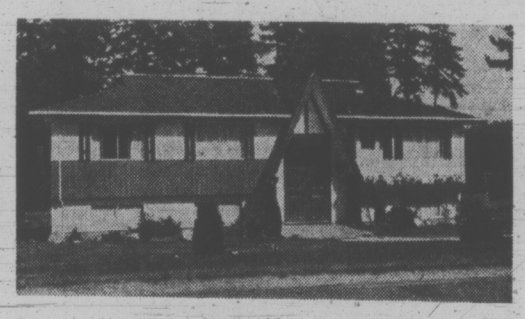

EXECUTIVE HOME
CORDOVA BAY

7 rooms up — 4 rooms completely developed down. Two 4-pce. baths plus master ensuite. 2 fireplaces. Large eating area off kitchen in addition to dining room. Attractive entrance leading to convenient central hall. Very nice kitchen with built-in stove and dishwasher. This home provides over 2400 sq. ft. of pleasant and convenient family living. Large sundeck giving both mountain and seaview. Double carport. Much more to show when you see this home.

REASONABLE AT $45,900

★ ★ ★ ★

PIERS ISLAND PROPERTY

5 Minutes from Ferry
Good fishing area — Seclusion — 111-ft. Waterfront
This Property Has Everything
MAIN BUILDING — 16 x 48

★ Winterized for year round living
★ Electric Heat (approx. $20 p/m for everything)
★ 24 ft. of window in L.R.
★ 4-pce. bath
★ Utility room
★ Large bedroom
★ Completely furnished including appliances

PLUS SEPARATE GUEST COTTAGE

★ Winterized
★ 3-pce. bath and sauna
★ Kitchenette with fridge
PLUS: Gazebo Hut for fresh air relaxing
PLUS: 16 Dia. Swimming Pool
PLUS: Private Jetty

THIS IS A CORNER OF HEAVEN — A REAL VALUE AT $35,000 — FINANCING AVAILABLE
PHONE FOR APPOINTMENT

E. W. PROKOSCH
Bus. 386-2111 Res. 477-2194
MONTREAL TRUST CO.

BETTER THINGS were ahead for Victoria's Dale Shaw after she expressed traditional disgust with driver that gave her problems when she fired 82 in Thursday's second round of Canadian women's golf championship at Winnipeg. Dale was happier with her clubs Friday after shooting course-record 71, four-under par, to climb into tie for sixth place.

Kelowna Ace Snaps Record As Roxburgh Extends Lead

CALGARY (CP) — Doug Roxburgh of Vancouver, unruffled at seeing his course record fall, played steady golf Friday and stretched his lead in the Canadian amateur golf championship to three strokes.

His record, a six-under-par 65, stood for little more than 24 hours before Dave Barr of Kelowna, B.C., overpowered the Earl Grey Golf Club course with a 64.

Barr's blistering round lifted him into a tie for second place with defending champion Dick Siderowf of Easton, Conn. Going into the final round today, Roxburgh had a 207 total, six under par, after opening with 73 Wednesday, shooting 65 Thursday and coming home with 69 Friday.

Siderowf and Barr had 210, Bob Wylie of Calgary was alone with 211 and three others were tied for fith at 212.

Roxburgh and Barr, both 20-year-old college students, broke the record which stood since 1969 when professional Wayne Vollmer of Vancouver fired a 66 in the Alberta Open.

Barr was giving a total effort on the 18th green when an even lower score was riding on a 15-foot putt for a birdie. He slid the ball three feet past the cup then made the little pressure shot for the record.

Barr's, round was a 12-stroke improvement on Thursday's.

"Well, I had some putts that dropped today. Yesterday I hit about four shots, today I missed about two."

One of those he muffed gave him his lone over-par hole, that was when he underclubbed an approach shot to the green and ended up in a sand trap.

He went under-par eight times and missed another chance on the 17th hole after his 300-yard-plus drive set up a short pitch to the green. But he couldn't put the ball any closer than 30 feet from the pin and two-putted for a par.

Roxburgh said his play was inconsistent, despite his score, and his putting was "streaky."

"I hit some pretty terrible shots that just got away from me."

He went over par on three holes but biridied five.

Pierre Lessard of East Angu, Que., the leader after the first round was tied for eighth place with Doug Stiverberg of Calgary at 213, six strokes off the pace.

After firing a two-under par 69 Thursday, Dave Mick of Victoria soared to an 81 Friday for a three-round total of 226 to be tied with Jim Girard also of Victoria. Girard carded 74 Friday after shooting two rounds of five-over-par 76.

Johnny Russell of Vancouver, who with Mick formed half of the B.C. Willington Cup team, shot a 74 and was also well back of the leaders at 224.

Fred Cotton (72) and Harry White (71), at 222; Alan Defoe (70) at 223, Ed Worthington (72) at 224, and Johnny Johnson (76), at 228, all of Vancouver, were among other B.C. players.

D. Roxburgh, Vancouver	73-65-69—207
D. Barr, Kelowna	70-76-64—210
D. Siderowf, U.S.	69-73-68—210
B. Wylie, Calgary	72-67-72—211
N. Gray, Calgary	73-71-68—212
D. Turner, U.S.	71-72-69—212
K. Alexander, Calgary	69-72-71—212
D. Silverberg, Calgary	72-72-69—213
P. Lessard, Quebec	68-75-70—213
J. Ferguson, Calgary	70-72-72—214
S. Hamilton, Ontario	75-71-69—215
R. Waitt, U.S.	75-73-67—215
D. Stewart, Calgary	72-73-70—215
K. Wasslen, Calgary	73-70-72—215
M. Batten, Quebec	71-68-76—215
N. Westlock, Ontario	72-72-71—216
K. Roberts, Ontario	69-72-75—216
D. Krucik, Winnipeg	74-71-72—217
G. Salwak, U.S.	71-73-73—217
B. Bailey, Edmonton	70-73-74—217

sports

DOUG PEDEN - EDITOR

Eskimos Bewilder Ticats With Spectacular Surge

EDMONTON (CP) — Coach Jerry Williams threw a bottle into a corner of the dressing room of the Hamilton Tiger Cats, bewildered victims of an unbelievable Edmonton Eskimos comeback.

A 20-point Hamilton lead had been shattered in a penalty studded fourth-quarter in which Edmonton rallied for a 30-27 victory in a rain-drenched Canadian Football League interlocking game Friday night.

"If I say what I think of the officiating, I'll get fined," Williams said in reference to two pass interference calls which kept alive a drive that produced the Eskimos' winning touchdown with 31 seconds left to paly.

Williams wasn't the only one displeased with the officials. One Ticat pursued the official along the sidelines at the final gun but refrained from physical violence.

The Eskimo comeback was sparked by quarterback Bruce Lemmerman, whose touchdown in the first quarter had given Edmonton a short-lived lead.

Lemmerman didn't fare too well during the next 35 minutes and Edmonton coach Ray Jauch even thought about replacing him in the third quarter. But, he decided against it because "some guys were just dropping passes."

Lemmerman later threw touchdown passes to George McGowan and Bobby Taylor and scored the winning points himself on a three-yard run.

Dave Cutler kicked four converts and the Eskimos got two points on the final play of the third quarter when Hamilton's Ian Sunter dropped back to punt, bobbled the snap and was downed in the end zone for a safety by Edmonton's Dave Walker.

SNAPS WERE PROBLEM

Bad snaps on punts created problems in the second half for the Tiger-Cats, leading to a couple of short kicks that left Edmonton in good field position.

"We'll have to put someone on the team just for snaps," Williams said.

The Hamilton coach was happy with Chuck Ealey, his scrambling quarterback who threw three touchdown passes and ran for another as the Ticats built up a 27-7 lead during the first half.

Ealey threw touchdown passes to Dave Buchanan, Garney Henley and Tommy-Joe Coffey in the second quarter.

MISSED FIELD GOAL

Sunter, Hamilton's 18-year-old place-kicking specialist, kicked three converts but hit the crossbar on a third-quarter field goal try.

The Eskimos' second victory in as many starts pushed them into first place in the Western Conference, their best season opening effort since 1965.

HAMILTON		EDMONTON
13	first downs	25
146	yards rushing	141
149	yards passing	241
258	net offence	371
8-16	passes made-tried	16-31
4	interceptions	0
11-31.7	punts-average	8-34.5
1-1	fumbles-lost	3-0
9-96	penalties-yards	8-65

Net offence is yards passing plus yards rushing, minus team losses.

WESTERN CONFERENCE

	P	W	L	F	A	Pts
Edmonton	2	2	0	64	49	4
B.C. LIONS	2	1	1	41	51	2
Winnipeg	2	1	1	48	45	2
Calgary	2	1	1	45	48	2
Saskatchewan	3	1	2	39	48	2

EASTERN CONFERENCE

	P	W	L	F	A	Pts
Ottawa	2	2	0	50	26	4
Montreal	2	1	1	38	36	2
Hamilton	3	1	2	64	66	2
Toronto	2	0	2	14	34	0

Next game: Monday — B.C. LIONS at Calgary (not televised).

Dale Shares Record; Marlene Retains Lead

WINNIPEG (CP) — Marlene Streit's 16-year-old course record fell Friday in the third round of the Canadian women's amateur golf championship, but the Fonthill, Ont., veteran still increased her lead in the tournament.

Mrs. Streit, seeking her 10th national title, matched her Niakwa Country Club women's course record of three-under par 72, set in the 1956 Canadian closed, for a 54-hole total of 223.

That gave her a three-shot advantage going into today's final 18 holes over Carol Semple of Sewickley, Pa., one of two golfers who bettered the old record.

Mrs. Streit held a two-stroke edge over Gayle Borthwick of Mississauga, Ont., after 36 holes, but Mrs. Borthwick shot a 78 Friday and slipped eight strokes off the pace at 231.

Playing on the sun-baked course, Miss Semple, 23, slapped in an eagle on the 12th hole en route to her four-underpar 71, the same score registered by Dale Shaw of Sidney, B.C.

Miss Semple appears to be the only golfer with a chance to overtake Mrs. Strait. Pam Miller of Oshawa, Ont., is in third place 229 after shooting a par 75, and Lancy Smith of Williamsville, N.Y. fired a one-under-par 74 for a three-round score of 230.

Miss Shaw is grouped at 232 with Marilyn Palmer of Vancouver and Liz Daniel of Toronto.

"My drives were flying a little farther out today," the 23-year-old Miss Semple said after her record-breaking round. "I had some good iron shots also.

"I sank a few good putts but three-putted two greens on the back nine."

Miss Shaw toured the front nine of the 6,363-yard course in three under par and had a good shot at breaking 70 after adding another birdie on the 11th.

"When I got by 14, realizing that 16 and 18 are both birdie holes, I saw myself shooting a 69," she said. "I tried too hard for the 69 and nearly blew it. I scrambled my way on the last four holes."

The field was reduced to the low 36 scores and ties for today's final round.

Other B.C. golfers to survive the cut were Marilyn Palmer at 232, Gail Harvey Moore (234), Holly Botham (246), Diana Lytwyn (252).

★ ★ ★

The leaders:

Marlene Streit, Ont.	151-72—223
Carol Semple, U.S.	155-71—226
Pam Miller, Ont.	154-75—229
Lancy Smith, U.S.	156-74—230
Gayle Borthwick, Ont.	153-78—231
Dale Shaw, Victoria	161-71—232
Marilyn Palmer, Van.	158-74—232
Liz Daniel, Ont.	159-73—232
Gail Moore, Coquitlam	156-78—234
Susan Kampman, Ont.	156-78—234
Barb Horne, Alta.	159-77—236
Betty Cole, Alta.	160-78—238
Barbara Turnbull, Sask.	160-79—239
Cathy McMillan, Alta.	163-77—240
Barbara Drake, Saks.	163-79—242
Cathy Graham, Ont.	169-76—244
Holly Botham, Vanc.	166-80—246
Diana Kirby, Alta.	164-83—246
Marilyn Dahl, Alta.	169-79—243

COURSE MARK CLIPPED

GRANDE PRAIRIE (CP) — Dale Welker, a 20-year-old Florida pro, scored a course record 63 Friday to take the lead in the Grande Prairie Pro-am golf tournament.

Never over par, Welker had nine birdies and nine pars over the 6385-yard course and holds a three-stroke lead over Rick Carpenter of Missoula, Mont., and Bob Panasiuk of Windsor.

The previous course record of 65 was jointly held by Vaughan Trapp and Bill Wakeham. The former Victoria pros, now playing out of Vancouver and Duncan, respectively, had their record rounds in 1970.

Sharing third place going into the second round of the 54-hole, $10,000 tournament were Oscar Cerda of Mexico City, John Elliot of Fort Lauderdale, Fla., and Deray Simon of Costa Mesa, Calif.

Tom Whittle of Vancouver was all alone at 69 and a group of six at 70 includes Wakeham, John Morgan of Victoria and Tom Moryson of Vancouver.

B.C. Lions Looking At More Recruits

VANCOUVER (CP) — B.C. Lions of the Canadian Football League announced Friday they have brought in three more players on five-day trails.

Ken Lehmann, a former all-Canadian middle linebacker, who was released earlier this year by Ottawa Rough Riders, and Larry Highbaugh, a former Lion, began their tryouts Friday with huge newcomer Hank Barton.

Lehmann was released this season after being handicapped for two years by back problems. Highbaugh, who played with the Lions last year, was released before Tuesday night's game against Hamilton Tiger Cats.

Lehmann has been working out at middle linebacker where regular Carl Weathers is injured, while Highbaugh is trying out at halfback in place of Johnny Musso, who was also injured in Tuesday's 19-17 win over Hamilton.

The six-foot-seven Barton late of the New England Patroits and Miami Dolphins of the National Football League joins the Lions on the recommendation of the Dolphins. Barton, formerly of Portland State, missed last season with a knee injury.

Linebacker Al Quails from the NFL Baltimore Colts camp and defensive tackle Paul Patterson have also been at the Lions camp on a look-see basis.

They may be activated if Ray Nettles and Pete Palmer, also injured against Hamilton, are not ready for Monday Night's game in Calgary.

Peewees To Travel

Pro Hardware of the Victoria Amateur Lacrosse Association is the Vancouver Island representative at the third annual peewee national lacrosse tournament next week in Calgary.

The Victoria club is one of four teams from B.C. entered in the 24-team tourney. Hardware are grouped with North Burnaby, Coquitlam, New Westminster and four other teams from outside B.C. in the "A" section.

Hardware, which gained a spot in the national final by winning a zone tournament in May, have had to pay their low expenses to Calgary by an assortment of fund-raising activities.

Salmonbelly Pilot Blames Fatigue for Poor Effort

BRANTFORD, Ont. (CP) — Playing coach Paul Parnell blamed fatigue for his team's poor performance as New Westminster Salmonbellies lost 19-8 to Brantford Warriors in a National Lacrosse League interlocking game before 3,350 fans Friday night.

It was the end of a five-game eastern trip for the Salmonbellies, who won three and lost two.

They were never in contention for a win Friday night, falling behind 9-3 in the first period and being down 13-5 at the end of the second frame.

The Warriors locked up first place in the eastern division by scoring their 20th win in 30 games.

"That was our seventh game in 10 nights," Parnell said. "And we only had two full lines. One of our guys Tracy Wright had to leave and two others were out with injuries. That's too much to ask of the guys."

The Salmonbellies started their second-string goalie Pat Thorp but took him out after the Warriors made it 6-1 at 9:28 of the first period.

Joe Comeau played the rest of the game and was outstanding. Parnell said he felt Comeau needed a rest after playing the first four games on the trip.

Brantford coach Morley Kells agreed that the Salmonbellies were tired, but he felt they never lost their pace despite the score.

"They're a poised team," he said. "They don't crack — not all the way. We've busted a lot of teams in our time but we couldn't bust them."

Al Gordaneer and Bill Coghill scored four goals each for Brantford.

Parnell and Wayne Goss led New Westminster with two goals each.

	P	W	L	F	A	Pct.
New West.	31	23	8	378	322	.742
Vancouver	33	17	16	399	377	.515
VICTORIA	28	12	16	327	346	.429
Coquitlam	27	7	20	319	393	.259

Next game: Tonight—VICTORIA at Coquitlam.

North Vancouver Captures Crown

VANCOUVER (CP) — North Vancouver Jaycees won the British Columbia Little League championship Friday night by defeating Trail, 4-2. Five teams took part in the double-knockout tournament to determine the B.C. champion.

CHAPPELL BOYS SHINE

LONDON (Reuter) — Australia's Chappell brothers, Ian and Greg, mauled the England attack in a 201-run stand on the second day of the fifth and final cricket test at The Oval Friday.

They came together with Australia 34 for two in reply to England's first innings of 284 and were not parted for another four hours when the total was 235. At the close Australia were 274 for three and looked certain to build a big first innings lead today.

Greg Chappell was out for 113 and Ian was 107 not out at the close.

It Was a Strange Steeplechase

AUCKLAND, New Zealand (UPI) — The fourth horse in today's 2½-mile Avon Steeplechase at Christchurch's Riccarton Racecourse took 13 minutes to finish — and needed two jockeys on the way.

Of the six starters in the race, two finished in reasonable time, one had to wait for ambulancemen to move away from the last hurdle, one died on the journey and another broke down.

The fourth runner, Duldul, which had lost its jockey, was remounted at the Birdcage Gate by Graeme Walters — a jockey who was watching the race.

"When I realized there was still fourth prize money to pick up, I jumped on Duldul for the hell of it," Walters said later.

A race is officially allowed to last 20 minutes and any runner can complete the course in that time — Duldul won $72 for his owner for coming in fourth.

Boldway won in five minutes, 8.4 seconds — 25 lengths ahead of Doomsday. Timely fell at the fourth hurdle and dropped his rider. Duldul dropped his rider, Allan Morton, a few fences later.

Drum Call and Casca were fighting for third place but Casca pulled up at the last fence. Drum Call made it over the fence but broke his back and died. Timely's rider remounted him and also made it to the last fence but found such a crowd of ambulancemen and veterinarians surrounding Drum Call that he had to stop.

Timely eventually finished third and Duldul, with his new rider, came in about five minutes later.

GARY PLAYER'S GOLF CLASS:

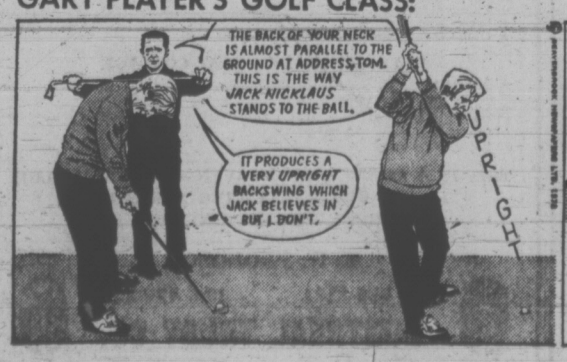

Mind your neck

INTERMEDIATE LACROSSE
B.C. FINAL
Esquimalt Teamsters
vs.
New Westminster
SUNDAY 1 P.M.
MEMORIAL ARENA
Adults 75¢, Students 50¢
Children 25¢

WIN A SOCCER BALL AUTOGRAPHED
by PELE
First 500 Children Under 12 Admitted
FREE TO
Victoria REGALS vs CROATIA
Royal Athletic Park
Sunday, Aug. 13
Kick Off 7 P.M.
Admission $2.00
O.A.P., Students
and Ladies $1.00

FAST—EXCITING
JR. "A" LACROSSE
B.C. SEMI-FINALS
Victoria McDonald's
vs
Burnaby
SATURDAY, 8 P.M.
Memorial Arena
Adults $1.50, Students, O.A.P. $1.00, Children 50c.

STOCK CARS
40-LAP MAIN
!! TONITE !!
For The Northwestern Insurance Agencies Trophy!
RON FLEET
Driver, No. 8
Stock Car
ORTON KER
Driver, No. 5
Stock Car
ALSO EXCITING CLAIMER CARS RACING!
WESTERN SPEEDWAY
SPEED WHERE IT BELONGS VITRA
Adults $2.50
Students $1.50
12 and under FREE with Parents

HOT HOCKEY INTEREST prevails in cool surroundings at Esquimalt Sports Centre. Annual summer school has attracted 530 boys, including youngsters from Alaska, Washington, Oregon, California, Colorado and Arkansas as well as B.C. and Alberta. Success, head coach Millie Marcetta (right) indicates, is as near as his right elbow. Denny McLean, 17, is one of school's prize graduates, plays for Calgary Centennials of Western Canada Major Junior League and now serves as one of Marcetta's assistant instructors. (Times photo by John McKay.)

Orioles Grab Top Perch As Indians Stop Tigers

By ASSOCIATED PRESS

Baltimore Orioles, defending American League baseball champions, regained first place in the torrid AL East race Friday night.

The Orioles beat Boston Red Sox 2-1 on Bobby Grich's ninth inning homer and replaced Detroit at the top when Cleveland Indians defeated the Tigers 5-1 on Steve Dunning's seven-hitter. The Tigers had been No. 1 since July 9.

Oakland Athletics averted dropping out of first place in the AL West Division by turning back the runner-up Chicago White Sox 5-3 on Joe Rudi's two-run homer in the 19th inning of their Thursday night suspended game.

STOPPED BY CURFEW

The game had been suspended by curfew after 17 innings with the score tied 3-3. A White Sox victory would have put them in first place by one percentage point.

Houston Astros whipped San Francisco Giants 6-3 and climbed within 5½ games of Cincinnati in the National League West as the Reds lost to Atlanta Braves 7-5.

Pittsburgh regained a 9½ game margin over the second place New York Mets in the NL East. The Pirates routed St. Louis Cardinals 10-5 after Chicago Cubs had whipped the Mets 7-2.

BREWERS DOWN YANKS

In other games Milwaukee Brewers defeated New York Yankees 4-2, Montreal Expos downed Philadelphia Phillies 4-1 and Kansas City Royals blanked Texas Rangers 2-0.

Richie Hebner hit two homers to pace a 16-hit Pirate attack against the Cardinals. Milt Pappas not only pitched a five-hitter for the Cubs against the Mets, but also drove in five runs with a double, a homer and a single.

The Astros scored five runs in the second to beat the Giants. The Braves tallied five in the eighth to down the Reds, with Jim Breazeale's three-run homer the highlight of the outburst.

Mike Cuellar struck out 13 in turning back the Red Sox for the Orioles. George Scott led the Brewers over the Yankees with two RBI on a triple and home run. Mike Torrez's three-hitter won for the Expos over the Phillies.

Roger Nelson also pitched a three-hitter as the Royals beat the Rangers. Richie Scheinblum and Amos Otis hit homers for the Kansas City runs.

Wes Parker hit a tie-breaking two-out single in the 10th inning to give Los Angeles Dodgers a 2-1 victory over San Diego Padres.

SUBURBAN
'72 CORTINA
2000 c.c. motor
PHILCO RADIO FREE
386-6131

RETIRED OUTBOARD MECHANIC
WANTED. We at Pearson's would be pleased to have a knowledgable, It should be feasible to work certain days or evenings in a week—or It should be feasible to work certain days or evenings ina week—or months in a year.
Kindly call Don Telford, 386-8424, 9:30 to 11
PEARSON World of Pleasure Ltd. 3388 Douglas

BASEBALL LEADERS

NATIONAL LEAGUE

	AB	R	H	Pct.
Cedeno, Hin	378	79	133	.352
B. Williams, Chi	412	67	140	.340
Mota, LA	267	42	88	.330
Baker, Atl	275	34	89	.324
Garr, Atl	399	63	129	.323
Sanguillen, Pgh	377	43	120	.318
M. Alou, SL	377	42	118	.313
Stargell, Pgh	340	55	107	.315
Lee, SD	251	35	79	.315
Brock, SL	440	55	137	.311

Home runs: Colbert, San diego, 31; Stargell, Pittsburgh, 27.
Runs batted in: Stargell, 89; Colbert, 84.
Pitching: Nolan, Cincinnati, 13-3; .812; Marshall, Montreal, 10-3, .769.

AMERICAN LEAGUE

	AB	R	H	Pct.
Rudi, Oak	428	72	137	.320
Scheinblum, KC	301	42	95	.316
Piniella, KC	391	52	120	.307
Berry, Cal	269	32	82	.305
Carew, Min	359	41	109	.304
Otis, KC	376	51	114	.303
D. Allen, Chi	358	68	108	.302
Fisk, Bos	293	53	88	.300
C. May, Chi	369	65	110	.298
Thompson, Min	386	44	112	.290

Home runs: D. Allen, 28; Cash, Detroit, F. Jackson, Oakland, 21.
Runs batted in: D. Allen, 82; Murcer, New York, 64.
Pitching: Kaat, Minnesota, 10-2, .833; Kline, New York, 13-4, .764.

After Few Birdies Fans Came Looking

HARRISON, N.Y. (AP) — Arnold Palmer is home in Latrobe, Pa., Lee Trevino is fishing and the gallery is still looking for the leader in the Westchester Classic, one of the richest tournaments on the pro golf tour this season.

"After I made a few birdies I could see 'em coming over the hills looking for me," obscure Dwight Nevilsaid Friday after his blazing, seven-under-par 65 had given him a one-hole lead over Jack Nicklaus in the $250,000 event that offers $50,000 to the winner.

"The gallery started looking for me about halfway through my round," continued the 27-year-old Nevil, a one-time Dallas fireman. "But my caddy didn't have a name tag and they didn't know what I looked like so they really didn't know who they were looking for."

Nevil, who has never even come close to winning a major tournament, had a 36-hole total of 131 — 13 under par for two rounds over the 6,700-yard Westchester Country Club course. It matched the best 36 holes of the season on the tour.

Nicklaus, the Masters and U.S. Open champion and leading money-winner this year, had a 67 for 132.

It was three more strokes back to Australian Bruce Devlin and 22-year-old rookie Jim Simons, tied at 135.

Toronto's Ben Kern fired his second successive 75 for a 150 total after 3 6holes and failed to make the halfway cut.

Wayne Yates, and rookie Steve Melnyk were next at 136. De Witt Weaver, the first round leader, slipped from a 64 to 73 and was alone at 137.

Palmer, the 42-year-old defending champion, had a second consecutive 73 and failed to qualify for the final two rounds, the second time this season he had missed the cut.

Dwight Nevil	66-65—131
Jack Nicklaus	65-67—132
Jim Simmons	69-66—135
Bruce Devlin	67-68—135
Steve Melnyk	65-71—136
Wayne Yates	67-69—136
Dewitt Weaver	64-73—137
Gay Brewer	69-69—138
Charles Sifford	68-70—138
Bob Murphy	67-71—138
Jim Colbert	70-68—138
Rex Baxter	71-68—139
Homero Blancas	71-68—139
George Archer	69-70—139
Tommy Aaron	71-68—139
Ken Still	71-68—139
Deane Beman	71-68—139
Mac McLendon	69-71—140
Jim Wiechers	72-68—140
John Schlee	69-71—140
Dan Sikes	71-69—140
Bob Rosburg	69-71—140
Doug Sanders	69-71—140
Jimmy Wright	70-70—140

City Juniors Selected

Anthony Brierley of Victoria was named vice-captain of the B.C. junior cricket team that will travel to Calgary and Winnipeg later this month.

Richard Wilson and Tim Page were other Victoria players named to the under 18 team.

Brierley plays with Cowichan and the other two Island players are with Alcos in the Victoria and District Cricket Association.

North Shore Captures Boxla Crown

North Shore Olympics continued their scoring rampage at Topaz Park Friday to capture the senior lacrosse title in the all-Indian Olympiad.

Olympics blasted Squamish 19-5 in the tournament final after pelting Saanich Braves 19-6 in the semi-final round.

Saanich edged Duncan 8-7 to win the junior crown.

Sam Joseph of Olympics was the tourney's top scorer while two Saanich players won individual awards. Russ Jacobs was selected as the most-valuable performer in the senior section while Joe Pelkey was named the most-valuable junior.

BASEBALL SCOREBOARD

NATIONAL LEAGUE

Eastern Division

	W	L	Pct.	GBL
Pittsburgh	66	39	.629	—
New York	56	48	.538	9½
Chicago	57	51	.528	10½
St. Louis	51	53	.490	14½
Montreal	47	57	.452	18½
Philadelphia	40	65	.381	26

Western Division

	W	L	Pct.	GBL
Cincinnati	64	41	.610	—
Houston	60	48	.556	5½
Los Angeles	55	50	.524	9
Atlanta	50	59	.459	16
San Francisco	48	61	.440	18
San Diego	42	64	.396	22½

New York 100 001 000— 2 5 1
Chicago 100 102 03x— 7 11 1
Matlack 10-6, Rauch (8), Frisella (8) and Dyer; Pappas 8-7 and Hundley. Home runs: New York—Marshall (3rd); Chicago — Pappas (1st).

Montreal 100 000 030— 4 9 1
Phila. 010 000 000— 1 3 1
Torrez 13-7 and McCarver; Twitchell 2-3, Wilson (8), Scarce (9) and Bateman. Home run: Philadelphia — Money (10th).

Cincinnati 020 101 010— 5 8 2
Atlanta 010 001 050— 7 13 1
McGlothin, Sprague (6), Carroll 5-4 (8), Borbon (8) and Bench; Niekro, Kelley (7), Upshaw 2-4 (8), Hoerner (9), Hardin (9) and Williams. Home runs: Cincinnati — Perez (16th); Atlanta — Breazeale (3rd).

St. Louis 000 004 001— 5 11 3
Pittsburgh 220 300 21x—10 16 0
Cleveland 12-8, Palmer (4), Higgins (5), Grzenda (6), Bare (7), Cumberland (8) and Sims; Brites 11-5, Kison (6), Hernandez (6) and Sanguillen. Home runs: Pittsburgh Hebner (13th and 14th).

San Francisco 000 010 020—3 10 1
Houston 050 100 00x—6 10 0
Carrithers 3-8, Moffitt (2), Stone (5), McMahon (7) and Rader; Dierker 11-6 and Edwards. Home runs: Houston—Wynn (19th); San Francisco—Henderson (11th).

Los Angeles 000 100 000 1— 2 11 0
San Diego 010 000 000 0— 1 3 0
Sutton, Brewer 7-5 (9) and Cannizzaro; Caldwell 8-5 and Corrales. Home run: San Diego — Jestadt (5th).

AMERICAN LEAGUE

Eastern Division

	W	L	Pct.	GBL
Baltimore	58	48	.547	—
Detroit	58	49	.542	½
New York	55	50	.524	2½
Boston	53	51	.510	4
Cleveland	49	57	.462	9
Milwaukee	43	64	.402	15½

Western Division

	W	L	Pct.	GBL
Oakland	63	45	.583	—
Chicago	61	45	.575	1
Minnesota	54	50	.519	7
Kansas City	51	54	.486	10½
California	49	58	.458	13½
Texas	42	65	.393	20½

Minnesota 000 010 000— 1 5 0
California 000 001 20x— 3 8 1
Perry 11-10, Granger (8) and Borgmann, Roof (8); Wright 13-6 and Stephenson.

Chic. 020 000 000 000 100 000 0—3 10 0
Oak. 000 000 020 000 100 000 2—5 17 5
Bradley, Forster (7), Acosta (8), Kealey (10), Lemonds (14), Gossage (15), Bahnsen 15-12 (18) and Egan; Holtzman, Fingers (8), Knowles (13), Locker (13), Horlen (14), Hamilton (17), Waslewski (17), Hunter 15-5 (18) and Duncan. Home run: Oakland —Rudi (15th).
Second game—
Chicago 100 000 000—1 5 1
Oakland 000 000 000—0 2 0
Lemonds 2-4, Acosta (7) and Herrmann; Hunter 15-6, Knowles (9) and Duncan.

Milwaukee 200 001 100— 4 8 1
New York 010 001 000— 2 8 1
Lockwood 6-9, Linzy (9) and Rodriguez; Kelich 10-11, Klimkowski (7), McDaniel (9) and Munson. Home run: Milwaukee — Scott (13th).

Kansas City 000 100 001—2 4 0
Texas 000 000 000—0 3 0
Nelson 5-4 and Kirkpatrick; Hand 9-8, Pina (9) and Fahey. Home runs: Kansas City — Scheinblum (8th), Otis (8th).

Boston 000 000 010— 1 6 1
Baltimore 010 000 001— 2 5 1
McGlothen, Newhauser 3-2 (7) and Fisk; Cuellar 12-9 and Hendricks. Home runs: Baltimore — Crowley (7th), Grich (9th).

Cleveland 300 000 020—5 12 2
Detroit 000 000 001—1 7 1
Dunning 2-1 and Fosse; Hiller 0-1, Seelbach (4), Lagrow (6), Scherman (8) and Freehan. Home run: Detroit — Stanley (12th).

PACIFIC COAST SCHOOL OF OFFICIATING
Aug. 21 - 26, 1972
GEORGE PEARKES ARENA, VICTORIA
Instruction from senior NHL Referees and Linesmen
MALCOLM ASHFORD
LLOYD GILMOUR
"DUTCH" VANDEELEN
For information and brochures write
3329 Wordsworth St.
or phone 592-1603

TOW LIKE A PRO

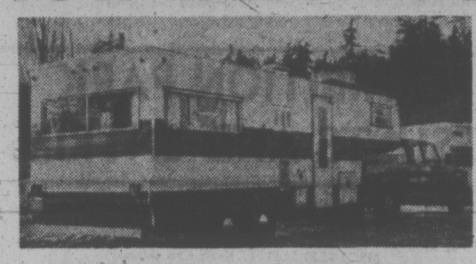

WITH A RAN DELL SEMI-TRAILER
21'—$4045 24'—$5365
DOGWOOD TRAILER SALES LTD.
2630 DEVILLE RD. VICTORIA, B.C.
478-6841

GOLF
FALL CLASSES
TWICE A WEEK FOR 4 WEEKS
Monday and Thursday Starts Sept. 11.
Wednesday and Friday Starts Sept. 13.
Morning, Afternoon or Evening Classes.
FOR INFORMATION PHONE 479-5432
Douglas Golfland
770 Vanalman off Douglas

Barry Sadler, Brett Bolster Regal Roster

Veteral Victoria goalkeeper Barry Sadler will be back tending goal Sunday night when Victoria Regals square off with Vancouver Croatia in the Premier Soccer League at 7 at Royal Athletic Park.

Sadler, who played goal this year in the Pacific Coast League as his Victoria West-United took top honors, is rejoining the goaltending fraternity as a favor to Regals' coach Brian Hughes.

Victoria's regular goalie Graham Lee is away in Eastern Canada working out with the national team as they prepare for upcoming World Cup elimination matches. Ike MacKay and Brian Robinson of the Regals are also with the national club.

"When Barry saw that we were in trouble he came out to help the club," said Hughes "It's a big relief for me."

However, Sadler may be leaving on holidays and Sunday night's game would be his only game with the Regals.

Peter Brett, who played in the District League last year, has also joined the team as a replacement up front. Gary McLaren and Garnet Moen are also available to fill in for MacKay or Robinson.

Although the player shuffling is a hardship on Hughes most teams in the PSL have lost a couple of players to the Canadian team.

Meanwhile, Greg Weber of Croatia is currently the leading goalie in the league with three shutouts in 13 games.

It's an important game for Regals who can move into a tie with Croatia with a victory. The first 500 children under 12 will be admitted free and a ball autographed by soccer super star Pele will be raffled at half-time.

League-leading Columbus meet second-place Eintracht tonight in Vancouver and Spartans travel to Richmond to play the Ramparts Sunday in other PSL action this weekend.

Kubicek Win Protested

Kubicek's Home Service struck early and breezed to a 12-1 decision over last-place Gorge Hotel in a Victoria Senior League baseball game finished under protest at Lambrick Park Friday night.

Tom Holmes pitched a five-hitter for Kubiceks.

However, Gorge is protesting the use of young Darryl Kubicek by his brother Blair, who inserted him into the outfield in the last half inning.

Gorge claim that Darryl, who played with Peter Pollen in the senior Babe Ruth League this season, is ineligible to play for Kubicek's because Pollen players are assigned to Farmer Construction.

League officials will meet to decide the protest.

Gorge Hotel	010 000—	1	5	4
Kubicek's Home	330 51x—12	7	2	

Wayne O'Malley, Des Moseley (5) and Tom Craig; Tom Holmes and Don Burrows.

	W	L	Pct.	GBL
Farmer Constr.	18	10	.643	—
Greaves Movers	17	12	.586	1½
Kubicek's Home	11	16	.407	6
Gorge Hotel	10	18	.357	7½

Tanzania Is Out If Rhodesia In

DAR ES SALAAM (Reuter) — Tanzania has decided not to send a team to the Munich Olympic games later this month because of Rhodesia's participation.

A foreign ministry spokesman said as long as Rhodesia took part in any form Tanzania could not send her 15-member contingent.

Gorge Retains Coach

Larry De Costa will continue as coach of Gorge Molsons and already he is preparing his entry in the Pacific Coast Soccer League for their season opener October 7.

The Coast League team and Gorge division one and two clubs in the Victoria and District League begin practice sessions Tuesday night at 6:30 at Topaz Park. Workouts continue Tuesdays and Thursdays at the same time.

Alan Blair has replaced Bob Cooke as manager for the coming season.

A new PCSL club to replace Vancouver Firefighters, who recently dropped out of the league, is expected to be announced tonight.

SPORTS MENU

TONIGHT

SOFTBALL
6:30 p.m. — Continuation of provincial senior A men's tournament, Royal Athletic Park and Central Park.

LACROSSE
8 p.m.—Pacific Junior A League, first game of best-of-five semi-final, Victoria McDonalds vs Burnaby Cablevision, Memorial Arena.

MOTOR SPORT
7 p.m. — Time trials for stock cars and claimers program, Western Speedway.

SUNDAY

SOFTBALL
10 a.m. — Start of final day of Provincial senior A men's tournament, Royal Athletic Park and Central Park.
2 p.m. — Final game of provincial senior A men's tournament, Central Park. (game at 4 p.m. if necessary).
2 p.m. — Final game of best-of-three Victoria senior C women's final, MacDonald Furniture vs. Tillicum Athletic Club, Hyacinth Park.
4:30 p.m. — Final game of best-of-three Victoria senior B women's final, Empress Paint vs. Cablevision, Hyacinth Park.
2 p.m. — Third game of best-of-five Stuffy McGinnis Maior Men's League semi-final, Bell's Men's Wear vs. Labatts, Heywood Avenue Park.
6:30 p.m. — Third game of best-of-five Stuffy McGinnis Maior Men's League semi-final, Victoria Molsons vs. Century Inn, Heywood Avenue Park.

SOCCER
7 p.m. — Premier League, Victoria Regals vs. Vancouver Croatia, Royal Athletic Park.

BASEBALL
12:30 and 2:30 p.m. — Victoria Senior League doubleheader, Kubicek's Home Service vs. Farmer Construction, Lambrick Park.

CRICKET
2 p.m. — Victoria and District Association, Albions vs. Cowichan, Beacon Hill Park; Oak Bay vs. Castaways, Windsor Park.

LACROSSE
1 p.m. — Final game of two-game total-goal Provincial Intermediat Lacrosse final, Esquimalt Teamsters vs. New Westminster Salmonbellies, Memorial Arena.

GOLF
10 a.m. — Professional Putt-Putt tournament, Douglas Golfland.

PLENTY FOR FILLY

SARATOGA SPRINGS, N.Y. (AP) — Toronto industrialist E. P. Taylor has paid $70,000 for a bay filly at the annual yearling sales here.

BICYCLE
Parts and Accessories Always Available.
REPAIRS
Cook at Pandora 384-8670
MAC'S

SALESMEN for the "World of Pleasure"
Our needs ARE ever expanding! We require two outstanding, conscientious, qualified go-getters!
We hope you won't apply if you're not a happy person with a pleasing personality. You must have the facility to work hard and the desire to earn an excellent, pleasant living.
Kindly call Don Telford, 386-8424, 9:30 to 11
PEARSON World of Pleasure 3388 Douglas

ESQUIMALT SPORTS CENTRE DOES IT AGAIN!
First GIRLS' HOCKEY SCHOOL
In B.C.
AUG. 28 to SEPT. 2
Registration Fee $35
Phone 386-3261 for forms
THE BIG 3
Every day, 3 hours HOCKEY, 1 hour SPORTS, 1 hour LECTURE AND FILMS. Register now for this unique school, call 386-3261 for information.
NOON LUNCH SUPPLIED
Girls Must Provide Own Complete Equipment

SUZUKI ON OR OFF THE ROAD
ATV - Rover
Light weight at 185 lbs., 90 c.c., 8 b.h.p. at 4000 r.p.m. and 45 - 50 m.p.h. road speed.
The Rover takes off where other bikes give up — literally glides over surfaces that stop ordinary bikes cold — climbs hills up to 30 degrees.
Test ride the Rover soon.
SUZUKI
FREDERICK MOTORS
616 Queens Ave. 383-0823

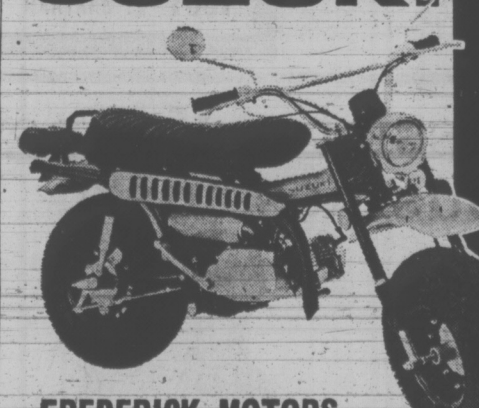

$25,000 DRIVERS' CHALLENGE RACE SERIES!

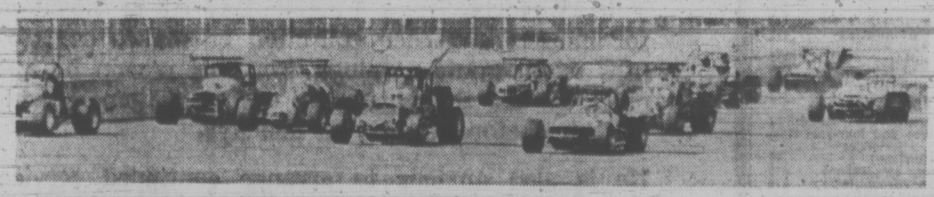

COMES TO WESTERN SPEEDWAY—TUES., AUG. 15
3 MAIN EVENTS
UNLIMITED SUPER MODIFIEDS!

Team Canada Coach Plans To Take Simple Approach

TORONTO (CP) — Nothing elaborate is planned for Team Canada's preparations for its series with Russia in September, says the man who will guide the Canadian fortunes in the long-awaited hockey series.

In fact, Harry Sinden said Friday in an interview from his Rochester, N.Y., home that the extensive plans for the Team Canada training camp that opens here Monday at Maple Leaf Gardens have been structured to keep everything simple.

"With time so short, it's the only approach to take," said the general manager-coach. "The camp will really be basic in most ways because we don't have the time for innovations."

"So we'll stick to drills most players ikow."

Sinden has no doubts the team will be prepared for the series opener in Montreal on Sept. 2. He'll use the time to blend the group of outstanding National Hockey League stars into a team.

The only lines he's decided on at the moment are New York Rangers G-A-G (Goal-A-Game) line—with Jean Ratelle centring Rod Gilbert and Vic Hadfield—and veteran Stan Mikita of Chicago Black Hawks flanked by Montreal Canadiens wingers Frank Mahovlich and Yvon Cournoyer.

The former Boston Bruin coach has a host of other outstanding talent to draw from for the series against Russia:

Goal—Ken Dryden (Montreal), Tony Esposito (Chicago), Ed Johnston (Boston) and Michel Larocque (Montreal).

Defence—Don Awrey (Boston), Jocelyn Guevremont (Vancouver), Brad Park (New York), Serve Savard (Montreal), Rod Seiling (New York), Bill White (Chicago), Gary Bergman (Detroit), Jacques Laperriere (Montreal), Pat Stapleton (Chicago) and Brian Glennie (Toronto).

Centre—Bobby Clarke (Philadelphia), Marcel Dionne (Detroit), Gord Berenson (Detroit), Phil Esposito (Boston) and Gil Perreault (Buffalo).

Left Wing—Paul Henderson (Toronto), Dennis Hull (Chicago), Jean-Paul Parise (Minnesota), Rick Martin (Buffalo) and Peter Mahovlich (Montreal).

Right Wing—Ron Ellis (Toronto), Mickey Redmond (Detroit), Wayne Cashman (Boston), Bill Goldsworthy (Minnesota) and Bill Harris (New York Islanders).

Both Larocque and Harris are junior graduates of the Ontario Hockey Association Junior A series, Larocque with Ottawa '67s and Harris with Toronto Marlboros.

Also taking part in the workouts will be assistant-coach John Ferguson who, says Sinden, is hoping to make the team.

SPIES READY

TORONTO (CP) — Spies for the Russia-Canada hockey series in September are preparing to embark on their assignments within a few days.

John McLellan, coach, and Bob Davidson, chief scout for Toronto Maple Leafs of the National Hockey League, will leave early next week for Moscow.

Two Russian hockey experts are expected to arrive in Toronto for Team Canada's training camp opening Monday.

McLelland and Davidson, designated by Team Canada, will scout the final games of a tournament involving the Red Army team, which includes 14 members of Russia's national team.

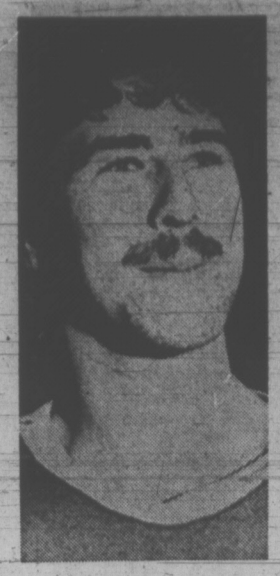

JIM LYNCH

Macs Tackle Cables In Semi-Final Opener

In pursuit of the historic Minto Cup — emblematic of the Canadian junior lacrosse championship — four Pacific Junior A Lacrosse League teams begin playoffs tonight on two fronts.

Victoria McDonalds, who finished in second place, square off with fourth-place Burnaby Cablevision at 8 p.m. at Memorial Arena and Richmond Roadrunners begin defence of their national title when they open the other semi-final series against Coquitlam J-Hawks in Richmond.

Both semi-final series are best-of-five affairs and the two winners meet for the league championship and a berth in the national final.

Tonight marks the first time in weeks that Burnaby will be healthy after a string of injuries led to a seven-game losing streak that dropped the Cables from first to fourth place.

An interesting match-up between the two clubs will be in goal where both teams have candidates for all-star recognition. Ted Gernaey of Burnaby and John Hamilton of Victoria both turned a series of standout efforts during the regular campaign.

The Victoria-Burnaby series switches to Queens Park Arena in New Westminster for the second game Sunday night. Third game is at Memorial Arena Thursday, August 17, fourth game (if necessary) in New Westminster, August 20, and the fifth game at Memorial on August 24. All games begin at 8 p.m.

Because of the expected large crowds on the Mainland, Burnaby has vacated its home arena for the larger Queens Park building.

★ ★ ★

League statistics show that Jim Lynch of Victoria has ended Walt Weaver's two-year reign as scoring champion. Lynch was the only player to hit the 100-point mark during the year and finished in a tie with Weaver of Surrey and Harvey Olsen of Richmond for the most goals, with 41.

SCORING LEADERS

	GP	G	A	Pts
Jim Lynch, Vicorie	24	41	60	101
Walt Weaver, Surrey	23	41	53	94
Brian Tasker, Rich'nd	20	38	49	87
Bob Tasker, Rich'nd	20	32	49	81
Harv. Olsen, Rich'nd	22	41	34	75
D. Durante, Rich'nd	22	36	31	67
Glen Neuman, Vic.	24	34	32	66
Norm Baker, Vic.	24	35	28	63
Ian Kennedy, B'naby	24	35	28	63
Jerry Pinder, Rich'nd	19	34	28	62

Century Squares Playoff Struggle

Century Inn jumped on pitcher Wade Burns for four runs in the first inning then held on to defeat Victoria Molsons 4-2 in a Stuffy McGinnis Major Men's Softball League semi-final playoff game at Heywood Avenue Park Friday night.

Victory evened the best-of-five series at one game apiece.

Gord Rutherford's two-run triple highlighted the four-hit inning. John Hughes doubled home Bob Custance for the first run.

Century Inn	400 000 0	4	8 0
Molsons	000 011 0	2	5 3

George Wellings and John Hughes; Wade Burns, Mel Melson (1) and Ralph Branting, Jack White (5). Home runs: Molsons — Jim Sharpe, Roy St. Denis.

Team Match Launches Seniors' Golf Tourney

Competition in the 50th annual Seniors' North West Golf Association tournament gets under way Sunday at Victoria Golf Club with an international match between Canadian and American teams highlighting the day's play.

Sixteen contestants will also be playing their 18-hole qualifying round on Sunday but top contenders for the title will make their bids for qualifying spots Monday, when more than 150 start swinging in a pair of "shotgun" starts.

Sunday's qualifiers will all begin at the first tee while golfers in Monday's rounds will compete in morning and afternoon groups, with at least one foursome starting from each tee.

Qualifying-round schedule, with tee number listed first for the Monday slate:

SUNDAY

11 a.m — Robert Abel, Byron Scott, Owen Hughes, Henry Wheeler.

11:08—Gus Lyons, E. T. James, E. D. Wilkinson, Reg Clark.

11:15—Arthur Ross, Stan Haynes, Re gWilde Howard Harman.

11:22—Hall Tingley, Bill Foster, A. F. McAlpine, R. J. Bickne..

MONDAY, 8:30 A.M.

1—Bill Blakely, Bill Thompson, Herm Dahl, Tom Green and Geo. Bigelow, E. W. Johnson, Chas Eckstrom, Fran Andrews.

2—Gordon Verley, Ole Jensen, Max Hunter, John Kendall.

3—Ken Newbury, L. Nordstrom, Don Seaberg, Chas Davis and A. H. Alexander, Bruce Shoffs, Don Woodard, Warren Munro.

4—Stewart Cooper, E. LeClerco, Geo. Parsons, E. W. Abrems.

5—Gordon Millin, Wm. Triplett, Ralph Allen, Harold Nichols.

6—Jack Richardson, S. Ballinger, Harlow Davis, Gus Bower and Wm. Anderson, Chas. Hurley, Merle Taylor, A. Koutonen.

7—Ted Cabeldu, Ernie Ketcham, Corydon Wagner, Gene Bowman.

11—Jack Edgell, Bob Nelson, E. S. McClain, Paul Lemcke and Vern Hembling, Berry Wright, Gordon Wilson, Dewery Murrow.

12—Ledley McMaster, Lee Stell, George Black, George Akers and Harold Husband, Murray Marsh, Harry Bowen, Jim Hefty.

13—Mort Duffus, Stan Stretton, Ivan Moorhouse, J. E. Hagen.

14—Bill Sanford, Don Meyer, Nat Rogers, Paul Kirk.

15—Harold Wilson, Stewart Begg, J. Gleeson, Henry Ketcham and Earson Gibson, Norman Hyland, Chas Stewart, Howard Lease.

16—Walter MacDonald, John Laing, Josh Green, Roy Maryatt.

17—John Bayne, B. F. Johnson, Stan Moore, Paul Uhlmann, and Frank Rodway, John Dunsmuir, Doug Myers, Allan Smith.

18—Jim Glassford, Bob Littler, Nels Perkins, Manley Treece.

MONDAY, 1 P.M.

1—Laurence Harris, John Sullivan, Bob Henningsen, Art Norman and Fred King, Bruce Zimmerman, Glen Jackson, Wes Ohlson.

2—L. Morrison, Bob Lenfesty, Jim Petersen, Carvel Linden.

3—Norm Paquette, Max Wells, Robert Sabin, J. T. Breckenridge.

4—Lou Williams, Philip Bally, Albert Hagen, Kit Conyers.

5—Harry Butler, Joe Phillips, Joe Herron, Wm. Hewitt.

6—Harry Dingle, Byron Lane, Dr. Goodnight, Everett Jensen.

7—A. W. Johnson, Ed Dunn, Fred Tebb, John Brewster.

11—Stan Bekins, Dr. Hutchinson, Grant Hellar, John J. Helm and Carl Ruby, Dan Bracken, Tom Montgomery.

12—Peter McIntyre, Jack Lockhart, J. L. Johnson, F. Strohecker.

13—Gordon Money, Brice Evans, J. Hasfurther.

14—Geo. Farmer, Bill Mowat, Frank Brownell, Neal Fosseen.

15—J. A. McLean, Bill Munro, Ed Rosling, Neal Ingram.

17—John Byrne, Anker Henningsen, Fred Manning, John Mueller.

18—Cleaon Soule, E. W. Andrews, C. E. Bonnell, J. J. McDonald.

PRO PUTTERS HERE SUNDAY

Wizardry with a putting blade should be on display Sunday at Douglas Golfland when 30 contestants compete for cash in a $500 professional putt-putt tournament.

Bill Graffy of Seattle, winner of the Texas putt-putt open, will be among the favorites in the 72-hole tourney, scheduled to start at 10 a.m.

Transfers Hold One-Game Lead

Action Transfer downed Royal Trust 6-1 Wednesday to preserve a one-game lead over Dicker-Martens in the Commercial Softball League.

Martens kept pace by dropping Ingraham Hotel 2-1. Both teams have one game to play.

In another game, James Bay Athletic Association stopped Saanich 9-3.

Playoff Champs

Capital Builders upset league champion Eagles 3-2 Thursday night to win the best-of-five Victoria Industrial Softball League playoff final three games to two.

Dave Hughes was the winning pitcher.

Canada Posts Second Win

AUGSBURG, West Germany (CP) — Canada came from behind Friday to defeat Poland, 70-68, in its second game of the pre-Olympic basketball trials here. Canada defeated Finland, 84-68, Thursday.

Canada must finish first or second in its six-team A division to qualify for a round-robin tournament that will decide what unqualified teams go to the Olympics. There are only two spots open for the 12 unqualified teams, such as Canada, in the Olympics.

EXHIBITION PARK RESULTS AND ENTRIES

First Race — $1,400, claiming, three-year-olds, one and one-sixteenth miles:
Jack To A King (Terry) $12.00 $5.50 $4.60
Fancy Fields (Chipping) 7.80 7.40
Princess Panchena (Rawson) 13.80
Also ran: Glen Owen, Miss Kena, Count Carmelo, Burning Curiosity, Satin Sue, Clear The Way, Splendorous. Time 1:51.
Quinella paid $51.10.

Second Race — $1,400, claiming, two-year-olds, six furlongs:
Beyond The Moon (Munoz) $31.90 $8.70 $4.20
Be Dixie (Cuthbertson) 2.90 2.50
Beloved's Girl (Frazier) 3.40
Also ran: Sheila's Diamond, Jungle Miss, High Blue Sea, Dad's Paycheck, Bambachance, Alder Chant, Traveling Mist. Time 1:15 1-5.

Third Race — $1,840, Allowance, two-year-olds, six furlongs.
Curly G (Furlong) $5.40 $3.40 $2.80
Tish's Serenade (Chabara) 4.30 3.50
Cary Beau (Smith) 4.60
Also ran: Seafair Girl, Pale Fire, Strong Item, Steady Eddy, Country Quest, Mikro Tyke. Time 1:13 4-5.

Fourth Race — $1,400, claiming, three and four-year-olds, six and one-half furlongs:
Braid Hills (Cuthbertson) $10.50 $5.20 $4.20
Forbidden Plateau (Furlong) 7.80 5.50
Call Shot (Wall) 3.70
Also ran: T. E. Pride, Ediths Boy, Shane Baykey, Patient's Chart, Amawebb, Irish Clipper. Time 1:20 3-5.
Exacta paid $56.20.

Fifth Race — $1,725, claiming, three-year-olds, six and one-half furlongs:
Victor's Kid (LeBlanc) $10.90 $4.20 $3.00
Rishalee (Furlong) 3.40 2.40
Spreelee (Terry) 2.60
Also ran: Brennen, Highland Bell, Zemanna, Blue Candle, Sandswift, McNoon, Magic Miracle. Time 1:19 2-5.

Sixth Race — $1,725, claiming, four-year-olds and up, one and one-eighth miles:
Lord's Ransom (Cuthbertson) $7.50 $3.70 $3.20
Prize Dancer (Frazier) 5.50 4.40
V-Count (Hocken) 7.30
Also ran: White Winter, Raider Boy, Choice Lad, Torrid Tracy, Red Drive, Sir Willoughby. Time 1:55 3-5.
Exacta paid $43.80.

Seventh Race — $2,070, claiming, three-year-olds and up, six and one-half furlongs:
Island Duchess (Le Blanc) $47.40 $15.40 $6.50
Aldergrove (Frazier) 4.30 3.30
Prince Toro (Sandoval) 6.90
Also ran: Craigdell, Anitas Willy, Sails and Sunset, Centenial Czar, Proud Bird, Union Valley, Jolly Author. Time 1:19 3-5.

Eighth Race — $2,300, claiming, three-year-olds and up, six and one half furlongs:
Dennis Shadow (Cuthbertson) $13.10 $6.70 $4.20
Open Stock (McMahon) 10.80 4.70
Friskey's Charm (Munoz) 3.20
Also Ran: Comax, Game Song, The World is Round, Classy Imp. Time 1:19 1-5.

Ninth Race — $1,725, claiming, three and four-year-olds, one and one-sixteenth miles:
Delta Jay (Olguin) $14.20 $6.60 $5.30
Sidney Boy (Furlong) 3.50 2.80
Why Beeb (Gilbert) 3.90
Also ran: Portrush, Hurrezmos, In The Groove, Noble Friend, Zonte Honor, Austin Tayshush. Time 1:49.
Quinella paid: $26.20.
Attendance: 8082. Mutuel handle: $445,563.

MONDAY'S ENTRIES

FIRST RACE — Claiming, $1,400, for three-year-olds Canadian, six and one-half furlongs:
Native Marvell (Leblanc) 113
Happy Echo (McLeod) 118
Morna Lee (Gilbert) 118
Benders Belle (Frazier) 118
English Lady (Terry) 118
Woodys Colleen (Rawson) 118
Maluka (Hocken) 113
The Blue Danube (Kan Tuk Lau) 118
Doferdinkle (Arnold) 118
Dolly Eyre (no boy) 113
Also eligible:
Vanity Magic (Olguin) 118
Princess Pachena (Rawson) 118
Fridays Flag (Rawson) 118
Miss Kena (Rhodes) 108

SECOND RACE — Claiming, $1,400, for two-year-olds, six furlongs.
Pallas Anne (Furlong) 113
Humsing (Chabara) 113
Mondicol (Sandoval) 115
Udiffa (Terry) 113
Dezana (McMahon) 113
Vermillion Forks (Blanco) 113
Winning Goddess (Olguin) 113
Canada Hemp (no boy) 118
Double Return (Frazier) 113
Helens Polly (Giesbrecht) 113
Also eligible:
Nydega (Olguin) 113
Winning Feature (Chipping) 113
Petwin (Hamilton) 113
Be Dixie (Cuthbertson) 118

THIRD RACE — Claiming, $1,400, for three and four-year-olds, six and one-half furlongs:
Ediths Boy (Furlong) 111
Bellavist Prince (McMahon) 119
Roman Brown (Broomfield) 119
Prince of Power (Wall) 122
Omeline (Rawson) 119
Enjoyable (Arnold) 114
Patients Chart (A. Smith) 108
Turf Ruler (Cuthbertson) 119
McGraw (no boy) 111
Bosses Roll (Sandoval) 111
Also eligible:
Charbelle (Chabara) 111
Keen Kee (Munoz) 114
Forgotten Queen (Cuthbertson) 114

FOURTH RACE — Claiming, $1,400, for thee-year-olds and up, six and one-half furlongs:
Sikanni Chief (Furlong) 119
Rages Reward (Giesbrecht) 122
Pasha Hawks Belle (no boy) 109
John O'Lea (A. Smith) 122
Pacific Flame (Brownell) 114
Sheilas Vickie (Hocken) 112
Erinmore (Cuthbertson) 119
Mystic Act (Olguin) 114
Dicks Treasure (Rawson) 114
Hard To Reason (K. Smith) 119
Also eligible:
Beau Kim (Broomfield) 119
Old Frank S (Sandoval) 122
Kitsyeucia (Chipping) 114

FIFTH RACE — Claiming, $1,400, for three and four-year-olds, one and one-sixteenth miles:
Flashing Page (Hocken) 109
Dochorion (Rawson) 116
Maker O Magic (Giesbrecht) 111
Shane Baykey (Arnold) 119
Nite Runner (no boy) 109
Multi Miss (Chabara) 111
Rugged Art (McLeod) 111
Table Top (Frazier) 111
Rebel Robert (A. Smith) 111
Cooks Image (Terry) 119
Also eligible:
Alice Bea Fleet (Leblanc) 107

SIXTH RACE — Claiming, $1,725, for three-year-olds and up, six and one-half furlongs:
Hyperwin (no boy) 115
Tis Sweet (Olguin) 110
Scalp Hunter (no boy) 115
Ocem (Terry) 115
Exempt (Chabara) 115
Gellatly Point (Hocken) 114
Saucy Pixie (Munoz) 110
Chili Pepper (Arnold) 113
Beau Bunnie (Leblanc) 114
Maurice Roy (Cuthbertson) 119
Also eligible:
Star Trip (Hamilton) 122
Blessed Star (Terry) 117

SEVENTH RACE — Claiming, $2,070, for three-year-olds, six and one-half furlongs:
High Lonesome (Wall) 114
Winning Emperor (Hamilton) 114
Bute Boy (Cuthbertson) 116
Winashot (Chabara) 114
Golden Road (Arnold) 119
Great Guns Rose (Sandoval) 112
Shalom O'Hara (Brownell) 114
Country Host (Blanco) 114

EIGHTH RACE—Allowance, $2,875, for three-year-olds and up, six and one-half furlongs:
Le Baron Rouge (Sandoval) 114
a-King Import (Cuthbertson) 120
b-Heikey (Leblanc) 108
Next Dancer (Frazier) 114
b-Lucky Curve (Leblanc) 104
Als Patient (Arnold) 114
Shezawillie (Munoz) 112
Mr J A D (no boy) 112
a-Borque (Wall) 120
a and b—Entries.

NINTH RACE—Claiming, $1,400, for three-year-olds and up, six and one-half furlongs:
Armando (Cuthbertson) 122
K Valor (Hamilton) 122
Avonshead (Chipping) 119
Beaudain (Chabara) 122
Pidgies Pride (Arnold) 119
Sturgeon Road (no boy) 119
Dark Note (Frazier) 119
Jeffaway (K. Smith) 122
Regal Regalia (no boy) 114
Tenimeade (Terry) 119

HAVE YOU SEEN THE WHITE KILLER WHALE?
Sealand at oak bay marina

MULLINS MARINE
10-SPEEDS
LOW MONTHLY TERMS
935 YATES STREET

PRESENTED BY THE RED LION MOTOR INN
A SERIES OF
B.C. LIONS
TOUCHDOWN
LUNCHEONS
Guest appearances B.C. Lions personalities and coach. Featuring: Game film, chalk talks, question period, door prizes.
BUFFET $2.50 per Person
Second Luncheon
WEDNESDAY, AUG. 16
Doors Open 11:30
Greater Victoria's Only Full Facility Hotel
385-3366
RESERVATIONS SUGGESTED

VICTORIA ODDFELLOWS
LODGE No. 1
MEETS MON., AUG. 14
8 P.M.
I.O.O.F. HALL
1323 Douglas Street
"Visitors Welcome"

NOW IN VICTORIA
CANADA'S LARGEST
LO-COST AUTOMATIC TRANSMISSIONS
COME IN FOR A FREE 17 point transmission check up
OPENING SPECIAL AUGUST ONLY
Transmission tune up
Reg. 14.95
SPECIAL 9.95
Plus Parts
1901 GOVERNMENT AT CHATHAM
388-4248

Assist a Young Businessman

Your Victoria Times Carrier Boy is in business for himself and each collection he makes contributes to his route earnings. For this reason he appreciates the thoughtfulness of his customers who pay him before leaving on holidays.

He is also anxious to arrange continued service at your summer resort address if you so desire, and to know when he may re-start delivery the day you return home.

VICTORIA TIMES
Victoria's Home Newspaper

HONDA
DISCOUNTS
DEMONSTRATORS
"World of Pleasure"
PEARSON

SIMPSONS-SEARS
8-Track Car Stereos
Guaranteed throughout North America

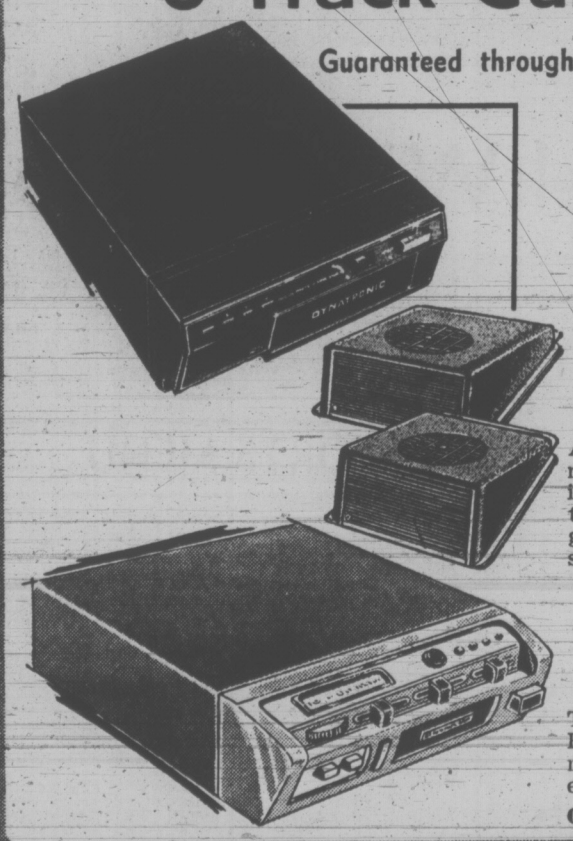

Special Package!
Tape Deck Complete with Wedge Speakers
Sale Price 59.97 Set
An extremely compact tape deck with automatic channel changer, selector button and indicator lights. Dual recessed volume controls. 10-transistor chassis. For negative ground. Package includes two wedge-type speakers.

Car Stereo with FM Radio
Sale Price 99.97
This 8-track car stereo features a built-in FM multiplex radio with an illuminated slide rule dial scale. Tape deck has cartridge ejector, channel selector. 12v Neg. Grd.
Offer Ends 5:30 p.m. Saturday, August 19

Got Engine Trouble?

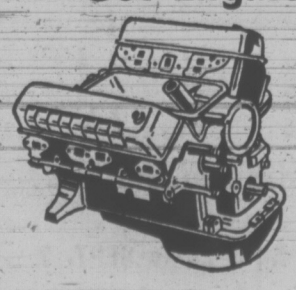

Don't Settle for a Patched-Up Job or Other People's Problems
Simpsons - Sears has remanufactured engines at low, low prices. Our guarantee of 24,000 miles or 24 months for engines with heads is unsurpassed. Call us today! Fast delivery of engines for most cars.
Example . . .
For '63-'70 Chev or Pont. 230 cu. in. Each $365

SIMPSONS SEARS
Tire and Auto Centre

Replacement Transmissions
Guaranteed throughout North America

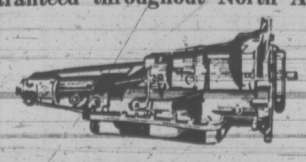

Automatic Transmission With Torque Converter
Before you try repairs consider replacing that worn-out transmission.
Example: '58 - '68 Chev. - Pont.
Exchange Price $199

Simpsons-Sears Automotive (28). Teleshop: 386-3161.
Simpsons-Sears Hillside: 3190 Shelbourne Street. (8-29)

Himalayan City Becoming Prime Narcotics Outlet

By RAM SUNDAR
CP Correspondent

SRINAGAR, India (CP) — This picturesque city high in the Himalaya Mountains is emerging as one of the principal Asian centres for the smuggling of narcotics to Western countries.

Hashish, the main narcotic plant of the Himalaya area, grows naturally in many parts of Kashmir. With a little effort it can be cultivated on a large scale.

The Kashmir provincial government has banned its cultivation and export but officials admit that it is difficult to enforce the ban. Packets of hashish are first smuggled into Srinagar, the capital, and then flown out or sent by road to New Delhi, Bombay, Calcutta and other cities from where they are transported to Western centres.

There are many secret hashish farms in the valley of Kashmir, popularly known as the "earthly paradise." Some of them are tucked away in the mountains where it is difficult to detect them.

Hashish is also grown by peasants on the shores of the innumerable lakes.

Kashmiri hashish is said to be of the best quality in all Asia. In the old days it used to be sent to China over the 19,000-foot mountains to the courts of Chinese emperors.

SOME ARE CAUGHT

Today, one pound of Kashmiri hashish will fetch anything from $15,000 to $25,000 in London, Paris or New York. Its actual cost in the underground Srinagar drug bazaar is not more than $150.

So far, the police have rounded up a dozen gangs engaged in smuggling narcotics to Western countries. Some 40 people are in prison awaiting investigation.

The world-famous wood carvings and papier mache articles which Kashmiri artisans turn out in their cottages have become convenient channels for the drug smugglers.

When a beautiful papier mache table lamp was opened by the customs authorities at an Indian port, they found several thousand dollars worth of hashish hidden in it.

The New Delhi Hindustan Times reports that smugglers in Kashmir are also sending narcotics in fruit tins. Kashmir grows some of the finest apples and peaches in the world.

The Times' correspondent in Srinagar says that the postal service is also being used by the smugglers. "Hashish is packed in envelopes in paper-thin slabs covered with polythene sheets to avoid detection," he wrote. "In some cases they were able to mail hashish worth several thousand rupees in one envelope."

"Ours is a growing business," said a Kashmiri whom this reporter met near Srinagar one sunny afternoon.

The self-proclaimed smuggler who preferred to call himself Mr. Mustafa, a common Kashmiri name, pointed to a distant shikara (water taxi) which was being rowed towards Srinagar and said: "There goes at least a dozen pounds of hashish meant for the West."

A police official later said that the man was not just boasting. "We know it has become a big business and are anxious to smash it," he said.

The easy availability of hashish is drawing Western hippies by the hundreds to Kashmir. Police estimate there are at least 1,000 American, Canadian, British and French hippies in and around Srinagar.

Many of the hippies live in boat houses on the Jhelum and on the Dal Lake which is ringed by snow-clad mountains. The boatmen regularly supply them with hashish.

The police say they think some of the hippies may be smuggling narcotics. They are investigating a report that a four-member hippie group recently left Srinagar by road for Bombay carrying nearly 20 pounds of hashish with them.

Moslem mountain shepherds are also believed to be transporting hashish to Pakistani areas across the United Nations-supervised ceasefire line. From Pakistan the narcotics are said to find their way to Iran, Turkey and other Moslem countries.

HONDA
DISCOUNTS
DEMONSTRATORS
"World of Pleasure"
PEARSON

Burmese Leader Super-Socialist

By PETER O'LOUGHLIN

RANGOON, BURMA (AP) — Two black Mercedes-Benz limousines escorted by mortocycle outriders and truckloads of troops swept down Prome Road and disappeared into the gloom toward the heavily-guarded Rangoon military district.

"That was the general," whispered an awed Burmese. "You're lucky. He is hardly ever seen."

"The general" wasn't exactly seen on that occasion, either. He was travelling in one of the two cars, with the window shades drawn. Probably not even his escort knew in which car he was riding.

"The general" has a great fear of assassination.

This is Ne Win, ruler of the Union of Burma, the socialist republic in which he lives much like a hermit.

Ne Win, 61, dropped his "general" title three months ago for the formal Burmese title of U, which means elder. Some said he did it because soothsayers predicted Burma would get a civilian government this year.

BECOME CIVILIANS

Ten of his senior military officers on the Revolutionary Council also became civilians.

Ne Win is a mysterious, suspicious, superstitious man who has led Burma from muddling democracy to autocratic socialism since he took power in a coup d'etat in 1962.

The rigid socialist system he has established outdoes Russia in some of its applications of socialist ideology. Everything in Burma has been nationalized, down to the village shop.

He jailed—and later released—thousands of his countrymen, and brought food rationing to what was once one of the richest agricultural countries in Southeast Asia.

Opposition to him by half a dozen ethnic minority groups is fragmented. His position seems assured, thanks to the army's tight control over the major cities and towns.

Burmese who knew Ne Win in the pre-revolution days still shake their heads with sad wonderment about the path he has followed.

By all yardsticks of Southeast Asian politics, Ne Win should have been right-wing, conservative, anti-Communist like the military juntas that rule Thailand, Cambodia, South Vietnam and Indonesia.

Before taking power he was widely known as a playboy, fond of girls and gambling on horses. In 1958, he was called in as army chief by former prime minister U Nu to sort out a political crisis. He and the army restored stability, dealt effectively with terrorism around the country, organized elections, then handed power back to parliament.

But Burmese politicians, many noted for incompetence and factional infighting, soon undid Ne Win's work. He stepped in again, this time unasked. He swept away parliament and the constitution, jailed most of the cabinet, outlawed political parties and embarked on a nationalization program that has brought Burma to the brink of bankruptcy.

JAILS ALL STRIPES

He jailed Communists along with democrats when he took over. He has followed a careful neutralist foreign policy line, balancing Soviet Russia and China on one hand and East versus West on the other.

Few people know Ne Win. Diplomats rarely see him. He seldom appears at public celebrations and there is no television in Burma. Part of this reclusiveness stems from his fear of assassination, part perhap because he is not well.

He was flown to London on a stretcher last year with a hemorrhaging ulcer.

Life has become hard for the Burmese. There is a rice shortage in Rangoon. Luxury goods are nonexistent.

But the Burmese are philosophical. They hope for two things: either that the general will retire to live in Europe, or that he has a change of heart and eases his socialist program.

Neither appears likely.

SUBURBAN
WE GUARANTEE
ALL CARS EXACTLY
AS ADVERTISED
386-6131

B.C.'s FIRST
INDIAN OLYMPIAD
CLOSING DAYS
SATURDAY AUG. 12, SUNDAY AUG. 13
at 1:00 P.M.
MAPLE BANK PARK
SONGHEES INDIAN RESERVE
(Past Naden off Admirals Road)
★ WAR CANOE RACING
★ INDIAN DANCING
★ SALMON BARBECUE
★ CLAM CHOWDER
Admission: $1.00 — Food Extra
COME AND MEET US . . .
WE WOULD LIKE TO MEET YOU!

HEAR
PREMIER
W.A.C. BENNETT

at a
PUBLIC MEETING
Speaking in support of your Greater Victoria
Social Credit Candidates
WALDO SKILLINGS
NEWELL MORRISON
FOSTER ISHERWOOD
Dr. HOWARD McDIARMID
HERB BRUCH
TUESDAY AUG. 15
At Victoria Senior Secondary School
Fernwood and Grant Street
Come and meet this great British Columbian in person
Bring your family and friends
DOORS OPEN AT 7:30
MEETING 8:30

audrey johnson

UVic Theatre Dep't Alters Course

A distinct change in approach and direction is already under way for the University of Victoria theatre department under its new chairman, Dr. Barbara McIntyre.

Dr. McIntyre has been at Uvic for a year and was appointed chairman of the department following the resignation and departure of Dr. Ralph Allen.

Her role initially was to work in the creative drama and children's theatre area founded at Uvic by Richard Courtney, who is now in Calgary.

In accepting the appointment and the subsequent chairmanship, Barbara McIntyre has typified what she hopes might become a trend — "Canadians, come home."

Saskatchewan-born, she took her undergraduate degrees and her master's at the University of Minnesota and her doctorate at the University of Pittsburgh.

She returned to Canada and Victoria from Northwestern University in Illinois, considered the founding American institution for studies in children's and creative drama.

A considerable experience of working with children in the public schools in both Canada and the United States has been extended through a major series of publications in the field in addition to papers delivered to international congresses.

She considers the first responsibility of Canadian universities is to seek Canadians to fill openings. There are a number of highly qualified people working abroad who, she feels, should be approached in the most persuasive terms to return to their homeland.

Her views on the theatre department now under her charge are positive and liberal, but focussed with a clear emphasis on the humane and educational approach to theatre rather than the distinctly professional.

"Of course we will always hope that, if it is the student's goal, the theatre professional will emerge from our program," she says.

She favors the liberal arts concept of mastering the discipline and crafts involved so that wherever the student works — teaching in the public schools, playwriting, filming, television, radio, remedial work and work with exceptional students, editing materials and recordings — he will be thoroughly competent.

Among developments Dr. McIntyre would like to see at

McINTYRE
. . . takes over

Uvic would be more opportunities for a combined degree, for example, in education and fine arts.

"It might work very well here," she says, basing her belief on the success of the interdisciplinary program she was responsible for at Northwestern.

She is also in favor of students, probably at graduate level, choosing their own program with guidance.

This would give greater scope for individual and particular abilities.

A person interested primarily in design — costume and scenic — could concentrate on that area in theatre and select from other disciplines such courses as psychology, anthropology, and history, all of which would be contributory.

Another media possibility she sees coming is cinematography.

"It's an exciting concept that might fit in as part of many faculties and be fully inter-departmental. "This is a broad and highly important area in which Canada, through the National Film Board, has made significant contributions."

Dr. McIntyre says NFB films are high in favor in the United States. "I have used them many times in my work," she says.

Other long-distance shots from the chairman's desk include the hope that here may be an expansion of graduate studies generally — "Canada as not been training enough of its own graduates."

And, narrowing the focus, a small lab-studio theatre to replace the present Phoenix.

"The Phoenix is quite a gem,' she says, "but the huts (of which the Phoenix is a part) inevitably will have to go. Anyway, when McKenzie Avenue becomes a four lane road — which is planned — it will cut right through the Phoenix hut."

Ideas that span the next decade of the university's development come thick and fast from Barbara McIntyre.

But she is dealing with the current re-orientation of the theatre department with efficiency and imagination.

Student enrolment for the fall semester will be on about the same level as last winter's. Productions will be mostly of the theatre-lab kind with only two major presentations, both fully involving students and staged in the Phoenix.

To former faculty members — Carl Hare, John Krich, Patricia Wainman-Wood, Wolfgang Baba, Harvey Miller and Irene Peiper — will be added some interesting newcomers.

Widely known Victoria artist and teacher, Bill West joins the faculty on a part-time basis as design head, and from Eastern Canada there will be outstanding stage-television-radio personality Essa W. Ljungh.

A veteran in the field, Ljungh comes as a visiting lecturer for the year in contemporary theatre history and contemporary theatre styles, a grad course dealing largely with TV and radio.

"Each year we hope to have a visiting lecturer in some specific field," Dr. McIntyre points out.

From Evanston, Ill., Giles Hogya comes, a specialist in the fields of lighting the stage, and directing, particularly in the children's area.

Dr. McIntyre likes a quotation from Sir Herbert Read, who spoke not of education in the arts, but education through the arts.

And under her gifted, wise and far-seeing leadership it would seem that Uvic theatre students are to be given the opportunity to realize the subtle difference.

BECOMING FAMILIAR to music lovers in Victoria this summer is John Matthews, a Vancouver violinist who is acting as concert master of the Victoria Symphony's festival orchestra. Matthews is a member of the Vancouver Symphony first violin section and also plays first violin with the CBC Vancouver Chamber Orchestra and the Baroque Strings. He has taught extensively with master string classes on the North Shore as well as private students.

On Stage Next Week

Phoenix Players repertory on University of Victoria campus, ends next week. Tonight and Thursday, the horror drama, Dracula, will be seen. On Sunday and Wednesday the program will consist of Act Without Words and The Lover; Tuesday, Chamber Music and Fight for Happiness, and Friday, Charlie Brown, bringing the schedule to a conclusion.

At Bastion Studio Theatre, 538 Yates Street, there is a change in the repertory with the dropping of the play Thoreau, and the revue. Tom Jones, added to the repertoire this week, and the musical Jacques Brel is Alive and Well and Living in Paris, will continue through Sept. 9. Next week, Jacques Brel will be seen Tuesday, Thursday and Friday and Tom Jones, Wednesday and Saturday as well as tonight.

At Open Space, 510 Fort Street, there will be two special presentations, Friday and Saturday. The Richard Schechner Performance Group of New York will present a play entitled Commune.

'My Political Life Is My Career,' Says Joan

By DON HECKMAN

NEW YORK — "Put it this way — I had a choice of whether I wanted to be a millionairess or not, and I decided against it. I live well, don't kid yourself about that. I do not live the way the farm workers live. But I think it's pointless to have stored up x-million amounts of dollars when they could be put to use somewhere."

Joan Baez, in town for a few days to muster support for her latest non-violent project, was getting a bit impatient. I had been pressing her about contradictions, about how she reconciled the image of the enormously successful folk singer with that of the St. Joan of the benefits, charities and peace marches.

Miss Baez, accompanied by her friend and teacher, Ira Sandperl, methodically went over the details of her finances, her obvious distaste explained away by the fact that she has "an honest-to-God money block."

"I have a foundation," she said, "that collects all the concert money I get that doesn't go directly to some benefit, like the farm workers. Other than that, all the concerts I do are benefits because the money from them can be funneled through the foundation to things like the Georgia Draft Resistance, or whatever.

"You can't just plunge in and write out a big cheque, because then you get taxed for the whole thing, and you might owe the government

BAEZ
. . . can't be separated

$10,000 for what you just gave somebody as a gift.

"My concerts are never unrelated to one kind of cause or another, and all of the causes are as close to radical non-violence as I can get. But there isn't any way to separate my political life — or what most people would call my political life, because I don't use the term in quite the same way most people do — from my career, because it's the same thing."

She spoke in a surprisingly monochromatic tone, for one whose singing voice is vibrant and alive. At the age of 31, Joan Baez has matured into a confident, sohisticated woman, the bare feet and long, straight black hair of her early days no more than a memory. She has been an activist for one cause or another for half of her life and clearly doesn't relish having to justify her point of view.

"When you're really trying to do something as idealistic as build a new society," she said, "you never have, says, two years to sit down and work it out, because there's always a new crisis that comes up. So you try to combine the crisis work — which you call 'head them off at the pass' — with your regular work, which is to build a society unlike the one we have."

"The very least the marches do is keep the spirit alive — so that we aren't buried under.

"As I see it, the fact that people keep speaking out is the only reoson that we aren't muffled completely."

What of the sweetly romantic descriptions of her relationship with David Harris — the husband she now is separated from — that were an inevitable part of Miss Baez's concerts while Harris was in jail for resisting the draft?

"Oh, it was a very real feeling," she said. "But having one person in prison for 20 months is not the ideal way to spend the early part of a marriage. I think something like 80 per cent of couples split up where one person is in prison. When one person's in prison, both are functioning in a state of pressure and guilt."

Repair Grants Up

WINNIPEG (CP) — The Manitoba government will continue its home repair program for pensioners this winter, increasing the program's budget to $4 million

To qualify for the grants, pensioners have to live in their own homes. Basic grants of up to $150 towards costs of home repairs are made available to pensioners who receive only the old-age security pension.

There is a grant of up to $400 for those who receive a partial guaranteed income supplement from the federal government.

TONIGHT & SUNDAY
Roller Skating 8 P.M.
Ice Skating 8:30
ESQUIMALT SPORTS CENTRE

CRYSTAL POOL
SUNDAY
1:00-5:00 p.m.—Public
6:30-7:30 p.m.—Public Snorkeling
7:30-9:00 p.m.—Public
MONDAY
12:00-1:00 p.m.—Bus. Men Adults Only
1:00-9:00 p.m.—Public

"YOU'RE GONNA MAKE PIZZA PIEMAN A FAMILY AFFAIR!"
$1.00 OFF ANY LARGE FAMILY SIZE PIZZA
For the month of August between 4 p.m. and 7 p.m.
'MAKE DEM A PIZZA DEY CAN'T REFUSE'
PIZZA PIEMAN
"Take Out" "Home Delivery"
★ Town and Country Centre 383-1177
★ 916 Esquimalt Rd. 382-3177
★ Colwood Shopping Plaza 478-1711
★ 2178 Oak Bay Ave. 592-2404

the Harem Club presents
CASEY CHAMPAGNE
Returning by Popular Demand in
3 Sensational Shows Nightly Mon. - Sat.
Plus Continuous Entertainment by the Harem Girls and Music for Your Dancing Pleasure by the Harmony Grits
OPEN 8:30 - 2:00 a.m.
1318 BROAD ST.
Res. 385-6701
Suitable attire Wed. Ladies Nite
Restricted

tastee-freez
2 BANANA SPLITS $1
For Someone You Love!
SHELBOURNE PLAZA STORE ONLY

SUMMER SPECIAL
PLAY PUTT-PUTT
ALL DAY 9 - 6
FOR $1.00
MON. thru FRIDAY
DOUGLAS GOLFLAND
770 VANALMAN
Just Off Douglas

MING'S KITCHEN
CHINESE FOOD DELIVERY
384-4323
809 YATES STREET

ART GALLERY OF GREATER VICTORIA
1040 MOSS ST. 384-6101
SUN. and TUES. through SAT.
● Contemporary Canadian Paintings
● Canadian Paintings — Group of 7 Period
● Recent International Acquisitions
● Pollard Collection of Japanese Art
● Chen Collection of Chinese Art
● Also: English Silver and Arts of Persia
GALLERY HOURS:
Tues.- Sat. 11 a.m.-5 p.m.
Thurs. Eve.- 7:30 - 9:30
Sundays — 2 - 5 p.m.

Dine Downtown at the
Family Restaurant
Enjoy satisfying, inexpensive "dining-out" often at SCOTT'S!
Open 24 Hours Every Day For Your Dining Pleasure
SCOTT'S RESTAURANT
650 YATES at Douglas

OPEN SUNDAYS 5-9 P.M.
DINING WITH A DIFFERENCE
Gay Nineties Spare Rib House
WHERE KEN PEAKER and SHEILA Play Your SING-A-LONG MUSIC
A SPARKLING ATMOSPHERE for PERSONALIZED MUSICAL HAPPENINGS
World-Famous SPARERIBS — Full Dinner Menu
825 Burdett—CHERRY BANK HOTEL—385-5380
"They do their specialty, spare ribs very well indeed. Informal sing-a-long type of atmosphere; service leisurely" Financial Post Magazine

U. VIC. STUDENTS!
DANCE TONIGHT
9-1, Commons Bldg.
Featuring
ONE TON
Students, $1.00; Guests, $1.50

Starring THE MELROSE CAFE
OPEN 24 HOURS A DAY
WEEKEND SPECIAL
NEW YORK STEAK
Soup, Salad, Vegetable, Potatoes, Desert and Beverage $1.95
622 YATES — 383-9715
TAKE OUT ORDERS

See The Butchart Gardens
BEGONIAS! BEGONIAS! BEGONIAS!
By daylight, starlight, never have these gardens been lovelier ... more inviting!
Smashing stage shows . . . romantic night lighting . . . Ross Fountains in their majestic "Ballet to the Stars" . . . restaurant and coffee bar service. For complete details, see Butchart Gardens listing top of "Entertainment Guide Column", theatre section.

BRITISH COLUMBIA INTERNATIONAL FESTIVAL OF THE ARTS *
PRESENTS:
VICTORIA SYMPHONY ORCHESTRA
LASZLO GATI, Conductor
Soloists: RUGGIERO RICCI, violin
GARY KARR, double bass
at the McPherson Playhouse, Sunday, August 13 - 8 p.m.
For reservations call McPherson Box Office — 386-6121
Tickets at $4.50, $3.50, $2.50
$1.00 discount for students and senior citizens
★ Sponsored by Shawnigan Lake Summer School of The Arts
Programme
Concerto for Double Bass and Orchestra - Dragonetti
Grand Duo for Violin and Bass - - - - - Bottesini
Concerto for Violin No. 4 - - - - - - - - Paganini
Italian Symphony - - - - - - - - - - - Mendelssohn
Next: Tuesday, August 15 - 8 p.m.
INDIANA ARTS TRIO
"A unique combination of musical talent"
Reserve now for this outstanding performance

VICTORIA SUMMER FESTIVAL
PRESENTS
The Victoria Symphony Orchestra
LASZLO GATI, MUSIC DIRECTOR
in glorious open-air concerts of popular symphonic, opera and ballet music.
ALL CONCERTS FREE FOR SUMMER ENJOYMENT
SUNSET PROMENADE CONCERTS AT HERITAGE COURT, PROVINCIAL MUSEUM
FINAL CONCERTS
● Mon., Aug. 14 Special Attraction 7 p.m. The "Village Squires"
● Wed., Aug. 16 Gala Final Concerts
Two Concerts Each Evening Different Programs
First Concert at 6:00 p.m.
Second Concert at 7:30 p.m.
Bring your own chairs or cushions!
IN CASE OF RAIN, THE SUNSET PROMENADE CONCERTS WILL BE HELD IN CHRIST CHURCH CATHEDRAL QUADRA AT ROCKLAND
THE VICTORIA SUMMER FESTIVAL IS SPONSORED BY THE CITY OF VICTORIA, THE BRITISH COLUMBIA CULTURAL FUND, THE CANADA COUNCIL, THE MUSIC RECORDING TRUST FUND.

FOLLOW THIS VICTORIA ENTERTAINMENT GUIDE

BUTCHART GARDENS — Known the world over for its incredible beauty . . . tops Victoria's summer entertainment season with its smashing stage shows . . . romantic night lighting . . . spectacular Ross Fountains . . . Floral Restaurant . . . Begonia Bower . . . Show greenhouse . . . fascinating seed and gift shop. Open every day 9 a.m. to 11 p.m.

BUTCHART GARDENS — New and excitingly different week after week, season after season. Dedicated gardeners, skilful planning, constant replanting keeps them that way. Developed from an old abandoned limestone quarry over half a century ago they have grown to become one of the world's most unusual, written about, talked about, admired gardens. Embracing over 30 acres, actually six gardens in one — fabulous Sunken, spectacular Ross Fountain Garden, stately Italian, quaint Japanese, the great Stage Show Garden (now in full swing) and the English Rose Garden!

BUTCHART GARDENS ROMANTIC NIGHT LIGHTING— As darkness takes over, a thousand hidden lights combine with the moon and stars, the hills, trees and shrubs, lakes, lily ponds and fountains, to create a fairyland, softly scented by the flowers — a spectacle so unusual, so grand, it's indescribable! Featuring the Sunken Garden and the spectacular Ross Fountains in their majestic "Ballet to the Stars."

BUTCHART GARDENS FLORAL RESTAURANT — Open every day 11 a.m. to 7:30 p.m., serving delicious lunches, afternoon teas, and delightful buffet suppers in the evening. Continuous snack and coffee bar service.

BUTCHART GARDENS SPARKLING ENTERTAINMENT — Staged in the midst of incredible beauty it's the highlight of Victoria's summer entertainment season.

MONDAYS, 8:30 p.m. "NICE 'N' EASY"—Variety musical entertainment featuring Marge Bridgeman, Murray McAlpine, Woody Woodland, Gini Lefever, Christopher Ross, Betty Winter, John Crago, the "Butchart Buskers." Also "The Butchart Gardeners," 1:30 to 3:30 p.m.

TUESDAYS, 8:30 pm. "NICE 'N' EASY" — Variety musical entertainment featuring John Dunbar, Marge Bridgeman, Woody Woodland, Gini Lefever, Christopher Ross, Betty Winter, John Crago, the "Butchart Buskers." Also "The Butchart Gardeners" 1:30 to 3:30 p.m., and the "Zingari" Puppets 7:00 and 7:45 p.m.

WEDNESDAYS, 8:30 p.m. Same program as Monday.

THURSDAYS, 8:30 p.m. "Scottish and Variety Night" — Colorful Scottish Stage Show and Tattoo. Thrill to the Pipes and Drums of the Canadian Scottish Regiment (Princess Mary's) as they march on our stage and parade in the great Stage Show Garden. Plus other entertainment starring baritone John Dunbar (M.C.), the Adeline Duncan dancers, June Dupuis and Lawrence Tuttle with Grace Timp and Dave Ferne. Also "The Butchart Gardeners" 1:30 to 3:30 p.m., and the "Zingari" Puppets 7:00 and 7:45. p.m.

FRIDAYS, 8:30 p.m. Same program as Monday.

SATURDAYS, "The Butchart Buskers" 1 to 3 p.m. The Heron Family ("Humanettes") 3:30 and 4:30 p.m. . . . "Zingari" puppets 7:30 and 8:30 p.m. . . . Color film "Helicopter Canada" or Mountains to the Sea" 8:30 to 9:30 p.m. (approx.).

SUNDAYS, "The Butchart Buskers" 1 to 3 p.m. . . . Stereo Recorded Concert 3 to 5 p.m. . . . "Grace Tuckey" Puppets 3:30 and 4:30 p.m. . . . The Heron Family ("Humanettes") 7 and 7:45 p.m. . . . Color film "Helicopter Canada" or "Mountains to the Sea" 8:30 to 9:30 p.m. (approx.).

BUTCHART GARDENS SUGGESTS: Combine it all into one grand, thrifty outing . . . the gardens by daylight . . . stage show (the highlight of Victoria's summer entertainment season) . . . romantic night lighting and the Ross Fountains in their majestic "Ballet to the Stars." The regular admission covers it all. To add to your pleasure, dine in the Butchart Gardens Floral Restaurant.

STEAM RAILWAY — VICTORIA PACIFIC. Operating daily except Tuesday 11 a.m. - 4 p.m. — Highway 1 and 1A at Thetis Overpass. Adults $1.50, Children 75c.

WIG AND DICKIE CABARET for the best in music, fun and laughter, most people are choosing the **Wig and Dickie Cabaret** in the **Wilson Motor Inn.** If you like an English Inn, you'll love the Wig and Dickie. **George McDowall** and **The Lads** from the Pig and Whistle Show, lead the singalong, dancing and provide hilarious entertainment from 8:30 p.m., Tues. through Sat., at 850 Blanshard Street. Reservations recommended. 385-6787. Air conditioned.

FABLE COTTAGE—Victoria's favorite family attraction. One of the world's most captivating and unusual homes, in spacious gardens on the sea at Cordova Bay. A handcrafted architectural wonder seeming to pop from a fable into reality. Your camera will capture, first hand, the delights of this unforgettable home. Open daily 9:30 a.m. 'til dusk. 5187 Cordova Bay Rd. (Scenic Marine Dr.) or via Hwy. 17 or via Pacific Commuter Bus (Opp. Museum).

THE HAREM CLUB — Unique in Victoria. Supper Club and Cabaret featuring Exotic Dancer Casey Champagne in 3 shows nightly and continuous entertainmet by the Harem Girls. Dancing to the Music of The Harmony Grits. 1318 Broad St., Res. 383-5525. Suitable attire.

"Prince Alberts" WONDERFUL WORLD OF MINIATURE presents over 25 exciting miniaturamic displays brought alive with sound, lighting and animation. Open daily 9 a.m. to 10 p.m. at the Empress Hotel, Humboldt Street, 385-9731.

BACCHANALIA CABARET AND DINING LOUNGE. Dining and dancing nightly till 2:00 a.m. in Victoria's most comfortable and luxurious night club. Excellent cuisine prepared by our chef (**steaks are a specialty**). Also open for lunches from 12 noon to 2:30 p.m. 905 Esquimalt Road (Sprague Centre). For reservations phone 388-6684.

THE OLD FORGE—Dining and dancing six nights a week 'til 2 a.m. at one of Canada's largest and most luxurious nite clubs. Enjoy the exciting music of the fabulous Brothers Forbes. Strathcona Hotel, Douglas at Courtney Streets, Phone 383-7137. Now air conditioned.

ROYAL LONDON WAX MUSEUM — Victoria's world-famous museum of over 130 figures in 45 scenes. At the Inner Harbour 470 Belleville, 388-4461. 9 a.m. to 10 p.m. including Sunday.

CHEZ ERNEST SWISS CHALET DINING LOUNGE — Leisurely, unique, the finest cuisine. Royal Oak Centre, open 5 p.m. 479-2123. New hosts the Kateley family.

CLASSIC CAR MUSEUM and antique, china and gift shop. See the Royal Coach and a million dollars of automobiles and antiques. See our royal tour cars, our Packards, Fords, Rolls-Royce, Cadillacs, Chevrolets, Lincoln, Hupmobile, M.G. and many others. See wax figures of the Royal Family, Heads of State and other noteable celebraties of the era in these immaculately restored classic cars of the time, especially Clark Gable in his 1941 Custom Packard. Ladies are free to browse in the shop where there are antiques, special gifts, fine china, souvenirs and many specialty items. 813 Douglas (behind the Empress Hotel). Open every day 9 a.m. to 11 p.m.

BLUE LINE/GRAY LINE BUTCHART EVENING TOURS —Buses leave front of Empress Hotel nightly at 7:30. INCLUDES TOUR OF GARDENS AND ENTERTAINMENT (Monday to Friday). 382-9261 or 385-4411.

UNDERSEA GARDENS—Pretty aquamaids greet you as you descend to the bottom of the sea for a spectacular show of 5,000 marine creatures that will thrill the whole family in the WORLD'S ONLY UNDERSEA THEATRE— 9 a.m. - 10 p.m. Inner Harbour.

BARBARY BANJO: Banjos! Honkey Tonk!. Ragtime! Dine and Dance to the Roar of the '20's. Dinner from 5:30 p.m. Entertainment 9:30 p.m., Monday through Saturday. 31 Bastion Square, 388-6239.

SEALAND OF THE PACIFIC—Oak Bay Marina on Scenic Marine Dr. Open 10-10 p.m. Hourly Killer Whale Show. Seals, Sea Lions, Sea Birds and Underwater Grottos featured at Canada's largest oceanarium.

THE PERSIAN ROOM—CENTURY INN — Be royally entertained by Bev Gore-Langton at piano and organ. Dine in the exotic air-conditioned Persian Room, Century Inn, Centennial Square.

FOREST MUSEUM—Canada's only logging museum. Indoor and outdoor exhibits on 100 acres of Lakeshore Parkland, Open daily 10 to 5:30 p.m. Steam locomotives now operating every day. Admission $1.00. Children over 6, 50c. 1 mile north of Duncan on Island Highway.

FISHING FOR EVERYONE—Deep sea sports fishing— 61 foot fishing cruiser M.V. Lakewood. Trips leave 9 a.m. and 1:30 p.m. daily. Tackle available, free bait. Approximately $1.35 per hour. Reservations 598-3366 Oak Bay Marina.

BRITISH MUSIC HALL—On stage Jerry Gosley's famous "Smile Show," 20th YEAR, McPherson Playhouse, 8 p.m. Fun for the whole family. Mon., Wed., Fri., Sat.

MUSEUM OF ILLUSION (Haunted House Museum)—An amazing and entertaining excursion into the land of spirits and antiquity. Black Gardens, Haunted Stairway and Dining Room, Den and The Mirror Room. A mystifying mansion that will test your curiosity. An absolute must when visiting in Victoria. Located 1 block from Parliament Buildings—327 Belville, across from C.P.R. Docks.

WOODED WONDERLAND—A family favorite. Enjoy a stroll through this enchanting 5-acre storyland. Beaver Lake Park, Hwy. 17. 658-5311.

VICTORIA SUMMER FESTIVAL—FREE CONCERTS with the VICTORIA SYMPHONY ORCHESTRA, **LASZLO GATI** conducting. Mon., Wed., 6 and 7:30 p.m. at Provincial Museum. If rain, at Christ Church Cathedral.

TOM JONES, JACQUES BREL is alive and well and living in Paris. Bastion Studio Theatre, 8 p.m. Box Office 382-4112 (Tues. - Sat.)

ART
glenn howarth

Working Within Cocoon of Silence

In Edward Hughes' front room hang only amateur paintings, works he has bought at sketch club shows in Cobble Hill, Shawnigan Lake, and Duncan. There is no hint that he is one of the few artists in Canada making a reliable income from the sale of professional work.

Interviewing him, a tension came from the far side of the room, an anxiety that seemed on the verge of precipitating. But Ed Hughes was steady; his high-pitched energy never lost grace.

Hughes did get anxious, he explained, for seven days before social gatherings and for several days after. He couldn't paint. When he was a captain, a war artist, he could not work with people peering over his shoulder.

"Some artists can draw with people around them. Some draw while listening to music. Every artist has a different temperament."

Noise makes him too anxious to paint. In his studio he

HUGHES
. . . an oil a month

uses a wristwatch laid flat on the desk. Alarm clocks tick too loud.

Silence is why he lives in the country, why he moved from his 20-year home in Shawnigan Lake, which had become too noisy.

In the studio Hughes talked with his hands clasped in front of his belt. The studio was immaculate, a spare bedroom with north light.

★ ★ ★

He cleans up ritually at the end of each work day. He paints five days, setting one day aside for paying bills, another for drives in the country and for rest.

Each of his spotless brushes was as new. Only on his palette could the accumulation of oily work be seen. Loading this palette, he does not scrape off yesterday's reservoir but has allowed each squeeze of color to pile up. In an orderly row, castles of encrustation line the rear edge of an otherwise clean surface. Each day a new layer; today's veridian stacked on yesterday's; the column of white tottering four inches.

His method of "writing in colors" is unique. Having found a landscape scene of interest, rather than paint in the field, he has developed a sophisticated notation for color which at one time he wrote onto a sketch. This, he said, looked "like a swarm of bees in the sky." Now he makes the sketch, and to keep these detailed drawings salable, notes color on another sheet of paper.

★ ★ ★

His shorthand for white is capital W; for warm, the W underscored with a line. "W pl br m p" translates as warm purple brown medium pale. "p p p" means pale, pale. pale.

In the final painting, the result is distinct color areas. Working on a scene of Cherry Point, an arc of beach, logs and forest, each tree unit was defined by a color step edge.

Leaves, however, were not sought out. For these a brush stroke equation simplied leaf units too numerous to carry concept. But blades of beach grass were perfectly defined; for these leaves he had a passion and his method tightened down.

He simplifies the redundant and analyzes the particular. Though his work is realistic, it is not literal. Each form retains a formal flatness.

Showing me his book of reproductions, Hughes apologized for the small prints looking too much like landscape photos.

★ ★ ★

He likes landscape photography and his ideas are influenced by it. He has collected every edition of Beautiful B.C. The difference between his work and photos, he explained, were "the edges," and his ability to construct mood. He thinks in pieces and reunites. Reduced in size the reproductions conveyed little of the subtlety or the scale, which can be four feet.

But the reproductions were necessary, for my study, for Ed Hughes personal history. He has no collection beyond the work in progress. In 1951 he signed with Montreal's famed Dominion Gallery to sell everyhing. He sends East one oil a month. Every two years he will do a watercolor series.

He must paint if he is to enjoy the monthly income he is accustomed to. Ironically, Canada Council Grants which for another artist would mean a chance to work, are for Ed Hughes an opportunity to stop and make only sketches.

A collaboration of musical minds will evolve a fine trio performance. Left to right, cellist Barbara Haimberger, pianist Rebecca Penneys and violinist Heiichiro Ohyama of Indiana Arts Trio.

String Artists Appear Sunday

With five concerts left on the schedule, the B.C. International Festival of the Arts at McPherson Playhouse is nearing its conclusion.

Two more Sunday evening symphonic concerts are the major attractions.

Laszlo Gati's program for the Victoria Symphony this Sunday is highlighted by two concerto performances.

Artists appearing are virtuoso violinist Ruggiero Ricci and the great string bass player, Gary Karr.

Festival audiences have already heard Karr and been awe-struck by his brilliance and artistry in handling the big instrument.

Ricci was a spectacular prodigy in his early youth — he made his New York debut playing the Mendelssohn Concerto on an undersize violin at the age of nine — and has become one of the world's acknowledged great concert violinists and recording artists.

On Aug. 20, for the final classical concert, Victoria Symphony will have as soloists the duo guitarists Ako Ito and Henri Dorigny and cellist Mihaly Virizlay.

Other programs next week are to be presented by the Indiana Arts Trio (Tuesday) and the Shawnigan String Orchestra (Thursday) conducted by Malcolm Arnold.

Originating at the University of Indiana, the trio consists of Rebecca Penneys, piano, Heiichiro Ohyama, violin, and Barbara Haimberger, cello.

The series ends Aug. 22 with a concert by Vancouver's Pacific Salt Jazz Sextet.

SOUND SCENE

CJVI SOUND SCOREBOARD

Last Week	This Week	
1	1	ALONE AGAIN—Gilbert O'Sullivan
2	2	BRANDY—Looking Glass
5	3	BEAUTIFUL SUNDAY—Daniel Boone
6	4	POPCORN—Hot Butter
3	5	SEALED WITH A KISS—Bobby Vinton
4	6	BABY, DON'T GET HOOKED ON ME —Mac Davis
7	7	GOODBYE TO LOVE—Carpenters
10	8	CITY OF NEW ORLEANS—Arlo Guthrie
9	9	TOO YOUNG—Donny Osmond
8	10	HOW DO YOU DO—Mouth and MacNeal
11	11	WHEN YOU SAY LOVE—Sonny and Cher
16	12	CONCRETE SEA—Terry Jacks
13	13	GARDEN PARTY—Rick Nelson
New	14	GUITAR MAN—Bread
17	15	IN THE QUIET MORNING—Joan Baez
12	16	WHERE IS THE LOVE —Roberta Flack and Donny Hathaway
15	17	ROBBIE'S SONG FOR JESUS—Anne Murray
18	18	DADDY DON'T WALK SO FAST —Wayne Newton
New	19	MacARTHUR PARK—Andy Williams
14	20	TOO LATE TO TURN BACK —Cornelius Bros. and Sister Rose

Oil Rigs Off Cannes 'Terrifying'

NICE, France (AP) — The prospect of a hunt for oil off Riviera beaches is disturbing scientists worried about the Mediterranean's future—and terrifying the area's tourism officials.

"Oil rigs off Saint Tropez and Cannes?" a local newspaper asked in a headline when it learned last month that two of the biggest French oil firms, ELF-ERAP and La Compagnie Francaise des Petroles applied for offshore prospecting permits. And, unless a great public outcry develops, it looks as though government approval is certain.

The mayor of Cannes, Bernard Cornut-Gentille, says the area's image would be severely damaged.

MEN, WOMEN 17 - 34
TRAIN NOW FOR EXCITING JET-AGE CAREERS

FREE

For full information on airline and travel training, mail coupon for "12 Ways To An Airline Career" brochure Send coupon today to: Dept. BC-162, AIRLINES TRAINING DIVISION, Atlantic Schools, Victoria Press. Box 475, 2631 Douglas St., Victoria, B.C.

NAME .....
ADDRESS .....
CITY & PROVINCE .....
PHONE ..... AGE .....
EDUCATION .....

Village Squires at Court

Victoria's popular male chorus, the Village Squires, directed by John Varralman, will participate Monday in Victoria Symphony's summer festival concerts in Heritage Court.

The Squires, whose fine "barbershop" style has brought them plaudits and awards both at home and abroad, will perform between the two symphony programs, from 7 to 7:30 p.m.

The concerts, which have been drawing as many as 1,000 or more people to Heritage Court and have met with enthusiastic response from visitors, end next week with the Monday and Wednesday concerts conducted by Laszlo Gati.

U.S. to Allow Air Fare Hike

WASHINGTON (AP) — The Civil Aeronautics Board has authorized a 2.7-per-cent increase in U.S. domestic air fares.

The increase is optional, not mandatory.

The airlines have the option of raising fares by any amounts up to the 2.7-per-cent level if they can justify the action on the basis of costs.

With Orchestra

Spending his first season with the National Youth Orchestra is University of Victoria first year music major, Ron Jasper.

A tuba player, Jasper was especially pleased to be chosen as only one is included in the orchestra from all of Canada.

Jasper, whose home is in Victoria, has studied with Emil Michaux of this city and Dennis Miller of Vancouver.

MOVIE GUIDE

GEM Theatre Sidney
"PLAZA SUITE"
Color by TECHNICOLOR® A Paramount Picture
Walter Matthau
TONIGHT 6:10 and 9:00

"Fiddler on the Roof" on the screen
United Artists
Haida
808 Yates St. 382-4278
Eve. Daily (Except Sat.) at 8:15
Sat. at 5:00 and 9:00
Matinee Wed. and Sun. at 2:00
Sat. at 1:30
Eves. and Sun. Mat. $3.00
Wed. and Sat. Mat. $2.50
G.A. (Mat. Only) $1.50
Children (13 and under) $1.50
Reserved Seat Box Office Open 'til 7 p.m. (except Sun.). Phone Reservations accepted (noon 'till 2 p.m.)
Mail orders accepted.
GOOD SEATS AVAILABLE FOR TONIGHT'S PERFORMANCE

A BRAND NEW SEVEN— DOING THEIR NUMBER
"THE MAGNIFICENT SEVEN RIDE"
with
LEE VAN CLEEF
ODEON 2
780 YATES STREET
383-0513
Doors Today: 1:00 p.m.
Shows: 1:00 - 3:00 - 5:00 - 7:00 - 9:00
Doors Sunday: 1:15 p.m.
— General —

Santana, The Grateful Dead, Hot Tuna, Quick Silver
WITH BILL GRAHAM
FILLMORE
ODEON 1
780 YATES STREET
383-0513
— General —
Warning: Occasional Coarse Language —B.C. Director
Doors Today: 1:00 p.m.
Shows: 1:00 - 3:00 - 5:00 - 7:00 - 9:00

It's a happy movie and can't help but make you laugh and might even dampen an eye or two. The comedy with Goldie Hawn its principal interpreter, is eternally effervescent. — Les Wedman, Vancouver Sun.
GOLDIE HAWN,
EDWARD ALBERT and EILEEN HACKART
in
BUTTERFLIES ARE FREE
COUNTING HOUSE CINEMA 1
Corner of Broad and Broughton
383-3434
— GENERAL —
Doors 6:45 p.m.
Shows 7:15 - 9:15 p.m.

FRIENDS! ROMANS! COUNTRYMEN! LEND ME YOUR WIVES!
MATURE ENTERTAINMENT
UP POMPEII
FOX CINEMA
QUADRA AT HILLSIDE - 382-3370
LAST 6 DAYS
NIGHTLY 7 & 9

MOVIE GUIDE
CLINT EASTWOOD
JOE KIDD
•TECHNICOLOR®•PANAVISION®

General Entertainment
CAPITOL
805 YATES—384-6811
Today 1:25, 3:25, 5:25, 7:25, 9:30
Sunday 3:25, 5:25, 7:25, 9:30
ENDS SOON!

"I can't honestly remember the last time I laughed so hard at a movie."
Michael Walsh, Van. Province

BARBRA STREISAND RYAN O'NEAL
IN "WHAT'S UP, DOC?"
A Peter Bogdanovich Production
TECHNICOLOR®
General Entertainment
ROYAL
895 BROUGHTON—383-9711
Daily at 1:10, 3:10, 5:10, 7:10, 9:15
Last Comp. Show 8:55
Sunday at 3:10, 5:10, 7:10, 9:15

PARAMOUNT PICTURES PRESENTS
The Godfather
RESTRICTED
Warning: Fictitious Story of a Best Seller Contains Brutality and Offensive Language. —B.C. Director
INCREASED ADMISSIONS
Sunday through Thursday $2.25
Friday, Saturday, Holidays $2.50
TILLICUM Drive-In
BURNSIDE AT TILLICUM—382-7531
Gates Open 8:15
Show Starts 9:00

DON'T FORGET
SWAP & SHOP
Sunday 10 a.m. to 5 p.m. at the Tillicum

Wild Honey
EXTRA ADDED ATTRACTION
"DO YOU BELIEVE IN SWEDISH SIN?"
Warning: Completely concerned with sex. —B.C. Director
Saturday Wild Honey at 1:15-4:10-7:05-9:56 Swedish Sin at 2:40-5:35-8:28
Coronet
836 YATES STREET
383-6414

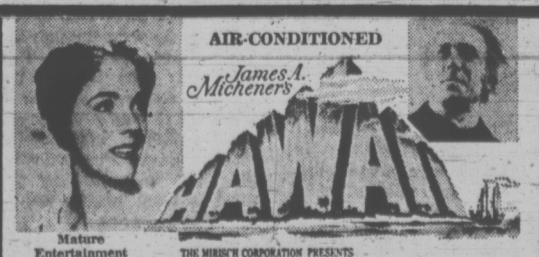

AIR-CONDITIONED
James A. Michener's HAWAII
Mature Entertainment
THE MIRISCH CORPORATION PRESENTS
JULIE ANDREWS · MAX VON SYDOW · RICHARD HARRIS
in THE GEORGE ROY HILL, WALTER MIRISCH PRODUCTION of "HAWAII" PANAVISION® COLOR by DeLuxe
Evenings Only
1 Show, 8:00 p.m.
Saturday Only
6:15 and 9:00
Closed Sunday
OAK BAY
2184 OAK BAY AVE
598-2213
EVENINGS:
Adults 1.75
Students 1.25
Children ..... .50
G. A. Members .. 1.00

Pig-Headed Bulls Are Her Target

By TORCHY ANDERSON

"According to the Book of Genesis, God first created man. Woman was not only an afterthought, but an amenity. For close on two thousand years this holy scripture was believed to justify her subordination and explain her inferiority, for even as copy she was not very good copy. There were differences. She was not one of his best efforts."

With that first paragraph Elaine Morgan, Welsh-born mother of three, comes out of her corner fighting and, no matter how deep scientific speculation carries her, keeps right on punching evolutionary idols. You can't call her targets sacred cows — rather sort of composite pig-headed bulls.

From some of her chapter headings — "The Man-made Myth", "The Ape Remolded", "Primate Politics", "What Women Want" — you may think you are going to read the rantings of a somewhat ferocious female scientist. Wrong. The dust-cover picture of Elaine presents an Oxford graduate who, using one of her own words, is quite a "dish." There is nothing stuffy about Elaine. She never neglects a gag in modern slang even in the most intimate parts of the human structure.

THE DESCENT OF WOMAN, by Elaine Morgan. Saunders. $7.95.

Modern scientific writers customarily enliven their speculations with a touch of humor. This book is the liveliest it has been my lot to read. From the speculation about pre-historic Man (pardon me, Man and Woman!) Elaine leads us to the emergence from the ocean, to the caves and trees, to the office and workbench for man and the kitchen sink for woman. She knows that some will hiss "Feminist" but she does not by any means march in step with demonstrating female reformers.

All this, of course, would send your Victorian grandmother into a fit of indignation. Here matters that she did not know about, or even remotely suspect, are set out neatly and plainly without the quiver of an eyelid or a sniff of smelling salts.

Elaine works up a warm indignation at the assumption that everything was invented by man — like man taking a day off from hunting to make the first pot for the little woman. Nonsense! It was more likely the woman told the kids to play by themselves while she invented a bow and arrow for daddy.

Our author knows that while she writes the whole relationship between male and female is changing, however slowly. She sees the end of a period when the female often was a sort of brood mare to be pastured out when her child-bearing days were done — or her husband tired of her. She will be emancipated through safe, scientific pregnancy control. She emphasizes the growing tendency in such countries as Sweden and Russia for young women to decide they will have a baby without blessing of church or law.

Elaine concludes, "... with the advent of the pill woman is beginning to get her finger on the genetic trigger. What she will do with it we cannot quite foresee. But it is a far cry from the bull who gets to be prolific just because he's tops at beating the daylights out of other bulls.

"It may be that for Homo Sapiens in the future extreme manifestations of behaviour patterns of dominance and aggression will be evolutionarily at a discount; and if that happens he will begin to shed them, as once, long ago, he shed his coat of fur.

"He may feel a little off for the first millennia because he is less accustomed to living without them than we are; but he has passed through more violent vicissitudes than this and survived. He is the most miraculous of all the creatures God ever made or the earth ever spawned. All we need to do is hold out loving arms to him and say:

" 'Come on in. The water's lovely'."

A book, maybe to disagree with; but a book to read.

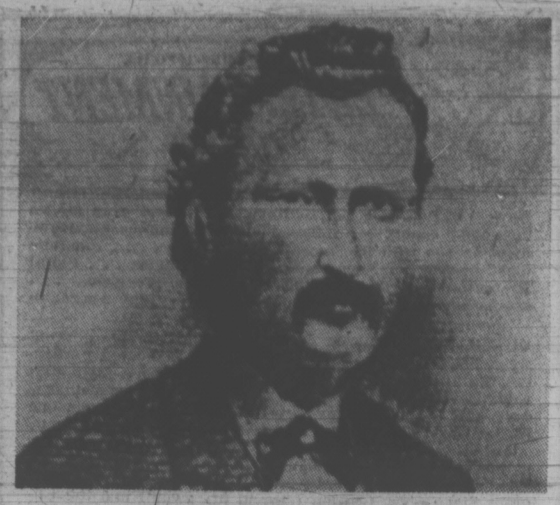

LOUIS RIEL
... subject of narrative

A Trio Of Poets

By PAT BARCLAY

Three books of poems, only one of which is a collection; a second is a long narrative poem interspersed with excerpts from letters, journals, and editorials; a third is a group of poems with interrelated and complementary themes. Together they illustrate the health and variety of poetry in Canada today.

Although in most respects they are as unalike as triplets to a discerning mother, they do share one important attribute: each has been handsomely adorned by its publisher.

The most attractive of them, Riel, a Poem for Voices, is also the least successful as poetry. Its weakness may be ascribed to the national penchant for temporization, our unwillingness to make a decision until all the facts, however miniscule, are in.

Gutteridge manages to evoke in us an understanding of what it must have been like to be a Metis in the 1860s and 70s (or even today, for that matter); he occasionally comes up with an apt and memorable comparison ("the steel of railways — Like a bullet through the prairie's heart"), and he has obviously studied his homework (besides Riel's, the "voices" include excerpts from letters to the Globe, ancient Indian songs, newspaper headlines, etc.)

RIEL: A Poem for Voices, by Don Gutteridge. Van Nostrand Reinhold. $2.95.

THE ARMIES OF THE MOON, by Gwendolyn MacEwen. Macmillan. $7.95. Paperback. $2.95.

SELECTED POEMS, by Al Purdy. McClelland and Stewart. $6.95. Paperback. $2.95.

Gutteridge himself states, in an essay published as an "Afterword," that he was striving for "patterns," for "the poetic meaning I felt in this story," with the aim of throwing some "human light ... upon the dilemmas of our own time — Quebec, Biafra, Vietnam: anywhere where the clash of cultures, of values, gives rise to conflict and tragedy."

The result is that with a subject crying out for the poet to take sides, to stir our blood with the exploits/crimes of his tragic-treacherous hero/villain, Gutteridge has produced a bird's-eye view, pseudo-CBC documentary.

The Armies of the Moon, by Gwendolyn MacEwen, is as committed and personal as Riel is not. Using as her jumping-off point man's exploration of the moon, she moves into a private exploratory search of her own.

Moonwalks interest Miss MacEwen because they symbolize the essential paradoxes of human life. (We are so backward and yet so advanced, we love and we do violence, we gorge and still we hunger, we live and we must surely die.)

Her poems ring with a desperate determination to seize all these paradoxes and best them by sheer force of mind-power: "Tell him I bore the seed which was his dream — Tell him I made havoc in his name"; "I will believe in mind over matter — As matter consumes me"; "Leave me be, I want to be water — I'm trying to flow though I'm dense and silver, — I'm trying to move a ton of metal — As easily as the sea."

★ ★ ★

Because the poems are designed to overlap and complement one another, her imagery tends to a repetition which sometimes cloys, but at her best she is original and striking: "I dream impossible clothes which will confess me — and fall apart miraculous as the Red Sea—to reveal to you the stunning contours of my mind."

On the debit side, she is conscious of self and intense to a fault; yet we can forgive her her vanities when we come across lines such as "I have no plots against the system — having taken many years — to overthrow myself." She is young, after all.

Like an asparagus-lover seated before a meal which includes his favorite vegetable, I have saved the best till the last. Purdy's Selected Poems is great. Great reading, and at the very least, near-great poetry. Here is a writer in his prime, striding through his works with deceptive ease. Purdy knows what he thinks and he knows how to say it. He is a natural; if Purdy were the last man on earth we can be sure he would still be writing his poems.

He writes about Canadian subjects by and large, but his concerns are universal.

For Purdy, life is a mixture of myth and reality; acutely susceptible to the romance of myth, he is forever being laid low by unpalatable truths ("... it was brought home to me in the tavern — that poems will not really buy myths of flowers"; "But reality is an overdrawn bank account — my myths and cheques both bounce — the creditors close in").

To be a realist with an imagination may be Purdy's cross, but it is our delight. Endlessly quotable, his poems abound in fresh insights and previously undiscovered figures of speech.

Purdy Selected also contains an important essay by George Woodcock, which should be compulsory reading for all Purdy fans. And after reading this collection, what else could we be?

AL PURDY
... top of his form

A Sympathetic Look At Marie Antoinette

By AUDREY JOHNSON

The tragic figures of history are always the most fascinating to biographers, fiction writers, historians and readers.

Is it perhaps because of the endless fascination of the question mark?

THE FATAL FRIENDSHIP, by Stanley Loomis. Doubleday. $9.95.

For there are few tragic figures, no matter how well known their story, about whom a question does not loom.

Why did they travel a doomed path? What factors were involved in their disaster? What fatal decisions did they make?

And because there is seldom an unequivocal answer to all the questions, there remains always room for speculation.

Marie Antoinette, queen of France, is such a ghost, familiar to us all in her terrible journey to the guillotine; known superficially as a shallow extravagant woman; falsely as the heartless queen who shrugged aside the news that her subjects had no bread with, "Let them eat cake."

Not so, says Stanley Loomis in this zealous, sympathetically probing account of the 23 years in Marie Antoinette's life, from her crossing of the Austrian border as the bride of the Dauphin Louis, to her death on the Place de la Concorde.

The Fatal Friendship is subtitled Marie Antoinette, Count Fersen and the Flight to Varennes. But it is much much more than the title implies.

Axel Fersen, the Swedish nobleman who, despite doubts cast by the author, was almost certainly the queen's lover, is only one of many persons carefully and vividly reconstructed from personal journals, letters and references of the time.

True, he was a dominant personality in the queen's orbit and as one of the architects of the inept attempt to remove the royal family to safety in Varennes must forever bear some responsibility for the ultimate tragedy.

But Fersen was not in Paris when many crucial events took place and so does not occupy centre stage at any great length.

Nevertheless his whole life was altered and shadowed by his love for the queen and the final bitter denoument belongs to him.

There are dozens of characters in this drama, from the humble and devoted to the treacherous members of the family circle, and on all of them Loomis shines a revealing light.

His ability to make living and fascinating portraits out of the bits and pieces gleaned from ancient records is truly phenomenal.

Not only does he draw us into time and place, reveal the political manoeuvrings, show us the many faces of the Terror, but he pervades his pages with the sense of inevitability, the relentless preordination of a malign fate.

His study of Marie Antoinette herself is presented with sensibility and sensitivity and, as far as one can discern, with truth.

It becomes altogether possible to understand and to sympathize with the giddy hothouse-bred 14-year-old dauphiness of France as she matures into a devoted mother, a loyal wife and friend, a gracious and courageous woman.

One can fault her in the middle and last stages of her short life only for lack of shrewdness and political acumen.

Loomis organizes his material with superlative skill and clearly is a dramatically gifted story teller in addition to having the experienced historian's discerning eye and disciplined mind in penetrating the maze of historical data.

MARIE ANTOINETTE
... a tragic inevitability

books

PETER MURRAY - EDITOR

Archie Belaney in full regalia

The Human Side Of Grey Owl

By ARTHUR MAYSE

Archibald Stansfield Belaney, the English-born Canadian who achieved fame under the Indian identity of Grey Owl, wrote of his life and work in romantic vein. Now comes a wife's-eye view of the trapper turned conservationist which humanizes him without detracting from his stature.

DEVIL IN DEERSKINS: My Life With Grey Owl, by Anahareo. New Press. $7.50.

Anahareo, the Mohawk girl who shared Grey Owl's struggle to save the beaver from virtual extinction, tells of their wilderness years together in Devil in Deerskins.

Since each partner was uncommonly stubborn, proud and at times wilful, the reader may remain in doubt as to just which of the pair is the devil of Anahareo's account.

Certainly the Grey Owl of this highly readable flashback to the 1920's and 30's is more earthy and less solemn than the selfportrayed brother of the beavers who strides through the pages of his Pilgrims of the Wild. Anahareo, who now lives with their daughter, Mrs. Dawn Bruce, at Clearwater, B.C., shows us a man of many facets.

In the years before the demands that came with recognition wore him down, Grey Owl was capable of high-spirited clowning. He had a minor brush or two with the law. It is plain too that he was no easy mate for a woman endowed with her own generous share of spunk and restlessness.

This reviewer could wish that Anahareo had told her tale a little less breathlessly, but she has performed a worthwhile service by rounding out a Canadian who deserves to be remembered.

He had intended to call his next book — his final work, he insisted — Devil in Deerskins. He died in 1938 with the book unwritten. It remained for Anahareo, who loved him but left him, to resurrect Grey Owl's title if not his intent.

Homely Tales

Will R. Bird, the durable, gentle Nova Scotian who has been transmitting fact and fiction to paper for more than 40 years, continues to ply a busy pen. His latest book is Angel Cove, a collection of 19 Newfoundland-based stories brought out in a pleasing package by Macmillan of Canada.

ANGEL COVE, by Will Bird. Macmillan. $6.95.

These homely tales are set in the years before the First World War. They draw their charm from simple people and small events in the closed-off world of an outport.

—A.M.

History Without Fustian

By ANTHONY JENKINS

The historical novelist has to face two major difficulties. He has to find the right idiom for his characters to speak in, and to discover ways of transmitting the background information on the times (the details of life, thought and customs) in as unobtrusive a way as possible. Few readers will put up with gothic fustian, nor do they want a lecture on the manners of a particular period.

THE PALADIN, by George Shipway. Collins. $9.50.

George Shipway has solved the first problem by treating both the narrative and the dialogue of his story in a brisk, modern English. No fustian-stuff here, even though he sets his novel in the last quarter of the eleventh century.

The novel certainly gains in clarity from this. It conveys a tremendous sense of immediacy; the reader is "there" at a particular siege or at the shabby and bungled funeral of William the Conqueror. The major drawback to this sort of style is that one gets little sense of the differences between the people of 1085 and ourselves. The characters are efficiently twentieth century in their strategy and in their psychological makeup.

Any sense of the past in this book comes from Shipway's solution to his second problem. He is obviously an expert on early medieval warfare, and it is these details of siege-warfare, ambuscade and tournee which create a particular and individual world.

★ ★ ★

We see the impact on the Normans of methods of horsemanship imported from the Arabs, and we are back to the time when a stone castle was something of a novelty.

Accordingly, the characters are less important than the situation they are in, despite the fact that the story is written in the first person through the mouth of Walter Tirel. No eleventh century knight could have described his having had "a quick mental vision of myself." But we are quickly persuaded to forget that when the story involves us with the shifts of fortune among William the Conqueror's three sons and with how those shifts are reflected in the changing loyalties of their vassals.

By the end of the book, Walter Tirel has come to be less interested in plunder and land than in good-rule and honor; he has been chastened by a particularly harrowing ordeal in an enemy's prison-keep. The star of William Rufus (William II) is on the rise over Normandy and Walter intends to follow it.

Yet we know from history that Walter Tirel was to kill Rufus as he rode through the New Forest in 1100. This novel ends some ten years before that date with a scene in which Tirel inadvertently endangers Rufus' life for the second time. Prophetically, the King jests that on the third occasion he may not be so lucky.

Already the King's younger brother, Henry, is plotting on the sidelines and those plans involve the unknowing Tirel. It is these ironies that make the book interesting and lead one to hope for the next instalment in the near future.

The Insider's View

By R. H. ROY

This second volume of Roskill's biography of Lord Hankey fulfills the promise of the first volume which received so much praise in the British press.

Hankey was an extraordinary man who, as a private secretary, attending the highest councils during and after the Great War, was in an excellent position to observe history in the making by the senior British statesmen.

HANKEY, MAN OF SECRETS, Vol. 2, 1919-1931, by Stephen Roskill. Collins. $12.95.

Between August, 1914, and February, 1920, Hankey attended 600 cabinet and war cabinet meetings.

This volume covers the period from 1919 to 1931, during which time Hankey was privy to the discussions of statesmen and diplomats ranging from the post-war Versailles meetings to conferences dealing with Britain's foreign and imperial relations. From his diaries and letters, one gets an eye-witness account of a variety of statesmen who wielded power in the post-war decade — Lloyd George, Wilson, Clemenceau, Churchill, Ramsay MacDonald, Curzon, Smuts, and many others. He was on good terms with them all.

Perhaps the greatest value of the book is the insight Hankey gives to the attitude taken by the various leaders at the conferences which, quite naturally, never appears in the history books. During the meetings of the Big Four at Versailles Hankey captured a remark by Lloyd George after a session with President Wilson of the United States and Clemenceau of France; "I sit between two lunatics. One imagines himself to be Jesus Christ, the other Napoleon."

Hankey's methods and skill at his task were widely admired. In 1927 he drafted an outline of how the British cabinet secretariat worked and which, ultimately, was adopted by Canada. His ability to organize top-level conferences and to ensure their smooth functioning won him acclaim not only in his own country but in others as well. His tact and persuasiveness were admired by all political leaders.

"He always knew exactly the right people to consult or inform," Roskill writes, "nor did he hesitate to go to ministers, or even the Prime Minister," if he considered it expedient to short-circuit the "normal channels." His contacts and friendships in all departments were very wide, but he always managed to operate in such a manner that he never aroused jealousy or antagonism.

Skilful as he was, the main interest of the reader will fasten not on the secretary but the men he served. Historians, political scientists and others will find Man of Secrets a mine of information on the post-war decade. Others will enjoy the book on its merits as the biography of a fascinating man.

AT THE LIBRARY

New books recently acquired by the Greater Victoria Public Library:

The Waiting Years. Fumiko Enchi. One of Japan's leading women novelists deals with female psychology.

The Quiet End of Evening. Honor Tracy. In her new novel, Honor Tracy returns to Ireland, the setting of two of her best-known books.

The View From Space. Merton Davies. Photographic exploration of the planets.

The High Adventure. Eric Rybach. Backpacking on the Pacific Coast Trail from Canada to Mexico.

Whole Earth Cook Book. Sharon Cadwallader.

Fantastic Tales, Strange Animals. Leonardo da Vinci. The only collection of his stories, riddles, puzzles and prophecies, illustrated with his own drawings.

CHESS MASTER

By
GEORGE KOLTANOWSKI
International Chess Master

PROBLEM
By, Max Winterer, Germany
BLACK: 2

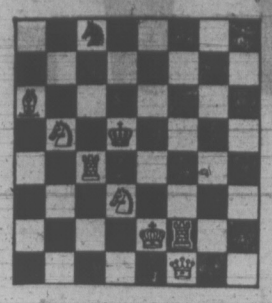

WHITE: 7
White to play and mate in two moves. Solution below.

★ ★ ★

The Norwich Junior International
By
SIR HARRY GOLOMBEK

The ancient classics have a saying that the greatest reverence is due to boys. This theory has been gaining ground daily in modern chess. When I was a boy, international junior tournaments were unheard of. Nowadays they are held all over the world.

So when the British Chess Federation entrusted me with the task of selecting and inviting players for a junior international to be held in Norwich, I determined to make it as strong as possible. I asked for and obtained the European Junior Champion, Hungarian Gyula Sax; I failed to get the World Junior Champion, Werner Hug of Switzerland, but instead the Swiss sent a solid positional player Hans Wirthensohn.

I had wanted Ken Rogoff from the U.S. since I had been much impressed by his play. But he was engaged with his studies at Yale so, instead, there came Californian James Tarjan, highest rated junior player in the States. I reserved judgment. From Yugoslavia there came the noted Sasha Velickovic.

We hoped in England that our three best juniors, Robert Bellin, Michael Stean and John Nunn would end up among the leading places. In the end, only Stean did so and he came third, an honorable place but still a considerable distance from the two top players Sax and Tarjan. It was soon clear that these two were in a class by themselves. Sax was an analyst of the highest order and Tarjan, if not so combinational as Sax, was the more all-round player.

now on he will make progress upward at an ever-increasing momentum.

By the time the seventh round was reached, these two were leading with 5½ points. Then came the first surprise. Tarjan caught Sax in an opening variation that he ought to have known and proceeded to demolish him in 18 moves! But his lead was short-lived. In the ninth round, something similar happened to him at the hands of Stean and he himself lost a brevity. But Tarjan is made of stern stuff, so much so that with the last round in sight he was leading with 12 points ahead of Sax 11½ and Stean a long way away with 9½. Sax won his last round game comfortably enough against Wirthensohn but Tarjan, in a laudable desire to gain the first prize outright, overpushed his position against Nunn and was defeated.

Here is the brevity from Round Seven.

WHITE: J. Tarjan
BLACK: G. Sax

SICILIAN DEFENCE

1.	P-K4	P-QB4
2.	N-KB3	P-Q3
3.	P-Q4	PxP
4.	NxP	N-KB3
5.	N-QB3	P-QR3
6.	B-N5	P-K3
7.	P-B4	B-K2
8.	Q-B3	Q-B2
9.	O-O-O	QN-Q2
10.	Q-N3	P-R3 (a)
11.	B-R4	P-KN4 (b)
12.	PxP	R-KN1
13.	B-K2	PxP ? (c)
14.	BxNP	N-R2 ? (d)
15.	NxP	BxB ch (e)
16.	QxB	RxQ
17.	NxQ ch	K-Q1
18.	NxR	RxP and resigns

(a) This whole variation was popular in the early 1960's. Clearly Sax's theoretical knowledge does not extend to this period.

(b) He would have done better to have defended himself by 11 . . . R-KN1.

(c) The classic instance of this line was in a game, Tal-Fischer, at the Candidates Tournament at Curacao in 1962. Then Black played 13 . . . N-K4; to which Tal replied 14. P-N6 and the game eventually ended in a draw.

(d) The losing move; he should have played 14 . . . N-K4.

(e) The key line is 15 . . . PxN; 16. BxB, RxQ; 17. BxQP, Q-B3; 18. PxR, when White wins.

★ ★ ★

The solution to the problem above is: 1. R-KB8, KxR; 2. Q-B7 mate; or 1 . . . N-Q3; 2. N-B7 mate; or 1 . . . N-N3; 2. Q-B7 mate.

HONDA
236 IN STOCK
SAVINGS
"World of Pleasure"
PEARSON

Chaplains Attack 'Undignified' Death

MONTREAL (CP) — Terminally-ill people have the right to die in peace and dignity, with loved ones nearby rather than cloistered in a sterile waiting room down a hall, two chaplains at the Montreal General Hospital say.

Rev. G. Howard Christie says that too often, as death approaches, the medical team takes over, pushing "everyone in the family out." It does "undignified things to prolong life when there is really no hope."

Instead, hospital staff should do everything possible to match the atmosphere of home because "the ideal place to die is in familiar surroundings."

He recalls visiting private homes—"I sat beside the bed, with the family around. This is an acceptance of the end of life, but for most people in cities it is an unrealistic hope."

Mr. Christie, a United Church minister in the Maritimes for several years, and Rev. Bryan Pearce, an Anglican, both consider having the family present at time of death is a priority higher than artificial prolongation of life.

SOME WANT TO DIE

Sometimes, elderly people will tell their doctors they want to die and the chaplains agree it is their role to give moral support to families who have to decide whether to continue medical care in such cases.

"It takes courage on the part of a family to give such authorization," says Mr. Pearce. "Often doctors are sympathetic (to the patient) but believe that without signed authorization they are legally bound to continue all known measures to prolong life to the last possible minute."

Maintenance of close personal relationships is vitally important for patients who are seriously ill, they say. But "it is difficult to express close family feelings in a hospital room and even more difficult if the patient is in intensive care."

In addition, many patients form friendships with others in their room or ward and so the chaplains do not favor the habit of moving a patient from his usual room prior to death.

"Sometimes other patients are more accepting of death than the medical staff. The patients are ready and often want to be with their friends until the end."

CONCEALMENT UNWISE

Mr. Pearce is undecided on the matter of telling a patient he is terminally ill.

"But neither doctors nor family should hide the fact, nor specifically deny it. Usually a person hears only as much as he wants to hear and can take. If he is unable to cope with the actual fact, then he will block it out."

He recalled a woman in her 30s who was dying of cancer. The doctor had not told her the case was terminal and her husband felt he was incapable of telling her. Before leaving the hospital for a brief stay at home, the chaplain asked if all her questions were being answered.

"All the questions I want to ask at this time," she replied with a smile.

Mr. Christie says he would like to see doctors worry less about the possibility of addiction to pain-killing drugs when dealing with dying patients. He also believes a little liquor helps many old people and would encourage nursing homes to permit the serving of drinks to patients and perhaps their visitors also.

One HOUR
"MARTINIZING"®
CERTIFIES
THE MOST IN DRY CLEANING
Fresh as a Flower —
IN JUST ONE HOUR!
7 LOCATIONS TO SERVE YOU

MULLINS MARINE
YAMAHA
MOTORCYCLES
ISLAND'S LARGEST
925 YATES STREET

Do you enjoy giving your money away?
WITH PLAN-A-COUNT at EDDY'S
6 MONTHS . . . NO EXTRA CHARGES
That's Why We Say It's Free and Easy
EDDY'S LTD. On, over and under Douglas

Bob McIver
Lease Manager
3377 DOUGLAS

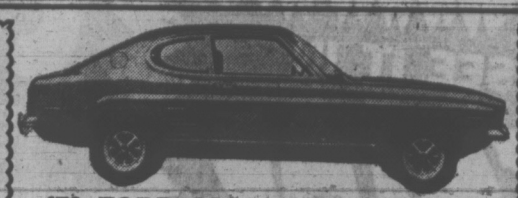

'72 FORD CAPRI 2000 and 2600
Lease to Purchase
SUBURBAN MOTORS

MEMBER FORD LEASING SYSTEM
Ford
PHONE 386-6131

SEE IT IN COLOR
★ MUNICH — WEST GERMANY
SUMMER OLYMPICS
AUG. 26 TO SEPT. 10
★ MOSCOW — RUSSIA
HOCKEY, CANADA vs. U.S.S.R.
SEPT. 22, 24, 26, 28
★ Montreal — Toronto — Winnipeg — Vancouver
HOCKEY, CANADA vs. U.S.S.R.
SEPT. 2, 4, 6, 8
SEE IT LIVE IN YOUR HOME ON COLOR TV!

BUY NOW
Quantities Limited
Magnavox
factory sponsored
Clearance

We must make room for our new Magnavox models! Enjoy tremendous savings on a variety of our Magnavox floor samples, demonstrators and prior models (Color TV . . . Stereo . . . Portables . . . Radios . . . Tape Recorders . . . and Component Systems) — some in original factory-sealed cartons!

Save more!

Total Automatic Color Television

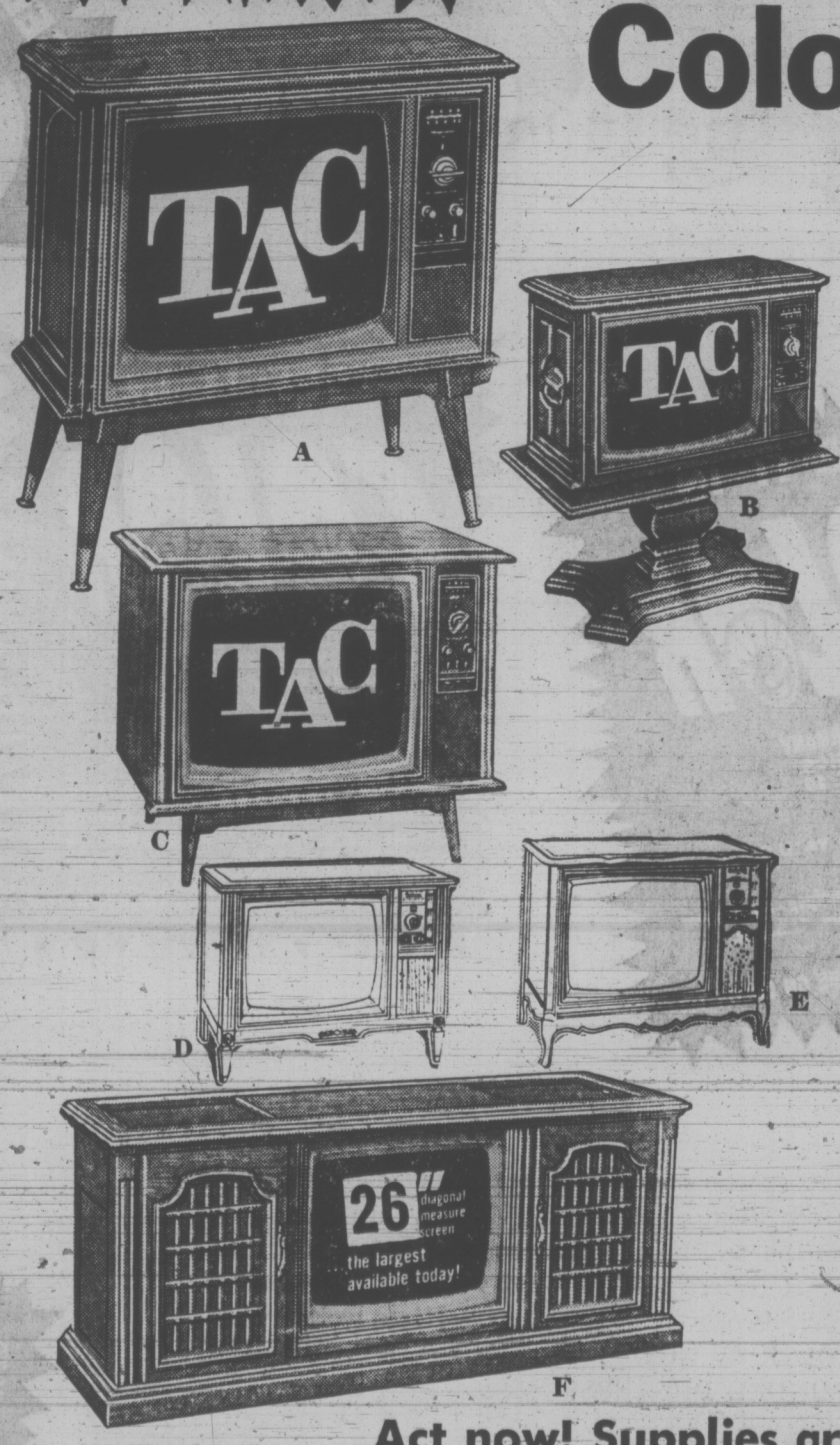

A.
Remote control 22" Contemporary Fine-Furniture Console. Remote control allows you to turn your set on/off, change channels and adjust volume. Total automatic color system.
SAVE $50 NOW $749

B.
Today's most beautiful table models in Early American, Contemporary or Mediterranean styling. Total automatic color system with 20" diagonal measure screen. Remote control available, $100 extra.
SAVE $30 NOW $599

C.
26" Magnavox Contemporary style has Chromatone for picture depth and richer colors. TV with a built-in memory Total Automatic Color. You get sharp pictures — natural flesh tones — automatically.
SAVE $70 NOW $629

D.
26" Magnavox the largest, most rectangular screen available in Italian Fine-Furniture cabinet styling. Amazing TAC with built-in memory — today's newest most advanced features.
SAVE $100 NOW $799

E.
26" Magnavox the largest, most rectangular screen available in French Provincial Fine-Furniture cabinet styling. Amazing TAC with built-in memory — today's newest most advanced features.
SAVE $100 NOW $799

F.
Magnavox Complete Home Entertainment Centre with 26" (diagonal measure) color matrix picture tube, the largest available today FM-AM-FM stereo. This Astro-Sonic color stereo theatre will enhance the finest living room. 1 only.
SAVE $155 NOW $1295

Act now! Supplies are limited! Budget terms available!

THE TRADERS
715 Finlayson St., Victoria, B.C. Phone 388-6264 Open Nightly 'til 9 P.M.

OAK BAY P.C. ELECTION CORNER

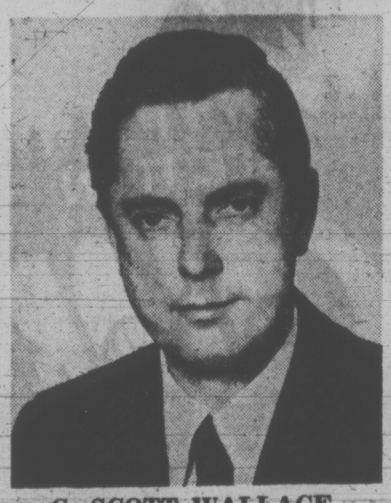

G. SCOTT WALLACE

While the population continues to increase and unemployment is at a critical level, it is unrealistic to propose zero economic growth as some do. Such a calculated policy would lead to even greater unemployment with all its attendant misery, and to a lowered standard of living for all. The Progressive Conservative party believes in economic expansion to create jobs, but with social responsibility. The types of economic expansion we would encourage must be accompanied by specific planning which preserves the quality of the environment and the living conditions of the citizens.

Appropriate economic expansion requires large amounts of capital. Since the Minister of Finance has always purposely minimized revenue and exaggerated expenses in his budget statements, it is clear from his budget speech at the 1972 Session, that a surplus of $100,000,000 will result by March 31st, 1973. In my Budget speech of Feb. 8th, 1972, outlining P.C. policy to utilize that surplus, I stated "A P.C. government would, without any increase in taxes, utilize some of that surplus for human betterment, $15,000,000, for the poor, $16,000,000 for intermediate care and part to encourage economic expansion. It would create a Provincial Capital Development Fund which would provide money at reasonable interest rates, to small and large businesses, and to industry to expand their activities." Months later, the Premier has included this sound, positive, forward looking proposal in his election platform, otherwise termed the Kelowna Charter.

In the same budget speech, when I stated that a P.C. government would abolish Succession Duties, in order to attract capital to the province, he heaped scorn on the suggestion and introduced Bill 23, An Act to Amend the Succession Duty Act. Yet weeks later, he abruptly reversed his stand to include the abolition of Succession Duties in the Kelowna Charter. The P.C. proposals of Feb. 8th to raise the minimum wage and abolish Gift Tax have also appeared in the Kelowna Charter, which by this time, is almost an exact copy of the P.C. program as outlined in the speech of Feb. 8th.

The P.C. party not only has sound basic principles to protect the rights and freedoms of the individual; it also has sound realistic policies to solve many of the individual's economic problems. The proof of this is crystal clear, when the present government can think of nothing wiser to do than copy the Progressive Conservative program.

(Inserted by Scott Wallace Committee)

SEE IT ON COLOR TV!

BUY YOUR COLOR SET NOW—AND BE READY

SEE IT IN COLOR

★ MUNICH — WEST GERMANY
SUMMER OLYMPICS
AUG. 26 TO SEPT. 10

★ MOSCOW — RUSSIA
HOCKEY, CANADA vs. U.S.S.R.
SEPT. 22, 24, 26, 28

★ Montreal — Toronto — Winnipeg — Vancouver
HOCKEY, CANADA vs. U.S.S.R.
SEPT. 2, 4, 6, 8

SEE IT LIVE IN YOUR HOME ON COLOR TV!

These great sports events will be much more enjoyable when you see them on COLOR TV. They are coming up fast, so see the dealer with this reminder in his ad in this newspaper. He offers you sets that will give matchless reception, in vivid color, of these widely scattered world events. BUY A COLOR TV NOW . . . FROM ANY OF THESE SPORTS-MINDED DEALERS!

SEE IT LIVE
IN YOUR OWN HOME ON COLOR TV!

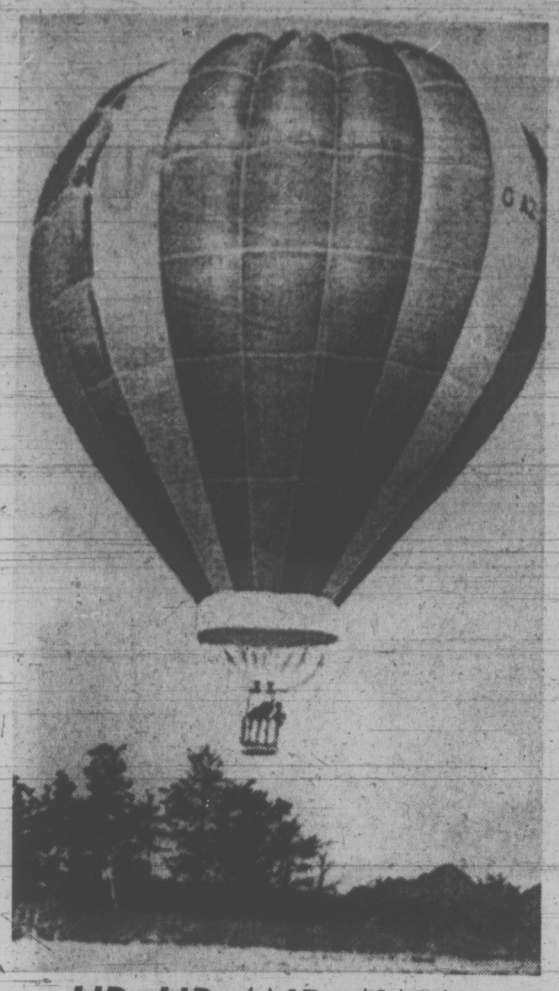

UP, UP AND AWAY

Even though it sounds like the name of a cloud, Cumulo Nimbus is another kind of thing that floats through the air. Built in Bristol, England, it is the world's largest balloon — 120 feet high and holding 40,000 cubic feet of air. Owner Don Cameron plans to attempt the first hot-air crossing of the Swiss Alps in the rainbow-hued giant sometime in the next week.

BRITISH HUNTERS HAVE CAUSE TO GROUSE

By CAROL KENNEDY

LONDON (CP) — The hardy grouse have fallen victim to the dismal British summer of 1972.

Usually at this time of year, parties of tweed-clad sportsmen from the upper ranks of British society are boarding trains north for the celebrated grouseshooting season which traditionally opens today.

But this year, hatchings have been so sparse as a result of the cold, wet spring and summer, that many Highland moors in Scotland will be deserted.

Some big Scottish estates expect to wait until the end of August or beginning of September to pursue the grouse in force. At Balmoral Castle, where the Queen is in residence, prospects for the season are reported as "patchy." In other areas, prospects are said to be "not very promising."

The heavy spring rain brought a massacre of grouse at the Duke of Buccleuch's estate in Dumfriesshire. Many newly-hatched birds drowned or died of pneumonia.

Here and there in Scotland, however, the birds are in better shape, chiefly in the northern Highlands and the border country.

Nobody knows exactly how many grouse—the only bird exclusively native to the British Isles—are shot each season by blue-blooded sportsmen and an ever-increasing stream of Europeans and North Americans willing to pay around $1,500 a week for joining a shoot.

In the early 1960s, it was estimated at two million birds in the four-month season, but the grouse population is declining in Scotland, which has 80 per cent of Britain's grouse moors. Ecologists blame it on poor management of the heather shoots which the birds feed on, and Britain's nature conservancy has been educating landowners in an attempt to stem the grouse drain.

SUBURBAN
'72 MERCURY
COLONY PARKS
AND HARDTOPS
386-6131

PHYSIOTHERAPY ASSOCIATES
GRAHAM BEVERIDGE
and
ELI STEEN
Chartered Physiotherapists
are now practising at Suite 10, Medical Arts Building
1105 PANDORA ST.
The former practice of Miss Lees and Kerr
(Patients treated by referral from Doctors Only)

One HOUR
"MARTINIZING"
CERTIFIES
THE MOST IN DRY CLEANING
Fresh as a Flower—
IN JUST ONE HOUR!
7 LOCATIONS TO SERVE YOU

An Earthquake Early-Warning System Forecast

STANFORD, Calif. (AP) — By 1985, scientists will have the capability of measuring stress under the earth's crust so accurately that two to three hours' warning can be given before an earthquake, says a Stanford University geologist.

But Dean Richard H. Jahns of Stanford's school of earth sciences said in an interview Friday that all research devoted to such systems will be wasted unless accompanied by appropriate responses.

"Scientists in Japan and recently in the U.S. have been working on instrumentation that would record premonitory changes that occur just prior to major failure along the earthquake fault," said Jahns.

"These instruments would measure such things as magnetic properties of rocks along a fault, changes in strain characteristics, sounds from developing tiny fractures . . ."

The professor said short-term warning capability wouldn't be worth a thing unless there is a planned response, such as a disaster warning setup providing for proper control of certain public activities.

"We have to shift people from relatively unsafe to safe places," said Jahns. "If we knew an earthquake was coming in a half hour and it was during the commuter period, I would want to stop freeway traffic immediately.

"Suppose an earthquake with the violence of the 1906 San Francisco quake occurred at 5 p.m.," he said. "The violent shaking, ground rupture of soft materials on which some of our major freeways are built would bring their destruction. The carnage would be simply horrible."

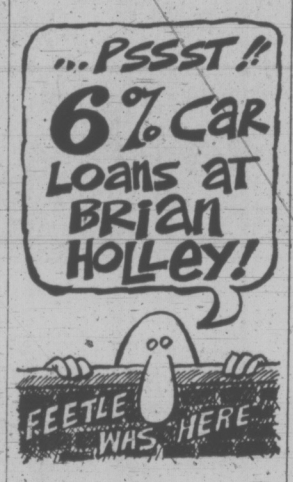

FACTS
ABOUT FUNERALS

DID YOU KNOW

★ That you can pre-arrange the Funeral of your choice with any local funeral home and have confidence that your wishes will be followed.

★ That Memorial Services are provided by all association member Funeral Homes.

★ That the convenience of a local Funeral Home has many advantages.

★ That embalming is not an unnecessary indignity but rather a professional service rendered by your Funeral Director.

★ That viewing of the deceased is by the wish of the family.

★ That it is not necessary to join a society that charges membership fees.

That your local member of B.C. Funeral Service Association will provide services starting at $100.00.

After considering these facts, remember, when the need arises, select a member of our provincial Association and be assured of dignity and integrity. For information write or call your local member of the

British Columbia Funeral Services Association

Integrity at time of need

An achievement,
not a promise-

THE FINEST
LOW-COST
HEALTH SERVICES
FOR PEOPLE OF
ALL INCOMES

In the vital area of health services, it's not enough that the facilities and quality of care be of the highest order. It's also necessary that these services be *readily available to all people*, regardless of income or means. The Social Credit Government has always believed in this principle — that's why today every British Columbian has access to the finest in health services.

British Columbia residents enjoy first-class general hospital care at a rate of only $1 per day. This low rate has remained stable, despite the fact that expenditures for hospital services have increased by more than 250% in the past 10 years.

As for medical care . . . the British Columbia Medical Plan is an outstanding success, with over 99% of our population now voluntarily enrolled. To ensure that all British Columbians enjoy the finest in modern medical care, the Provincial Government pays from 50 to 90% of premiums for low-income families . . . and 100% of premiums for those on social assistance.

First-rate hospital and medical care is just one of the benefits provided by a Government that pursues policies for **all the people** of British Columbia. It's something to remember on August 30th.

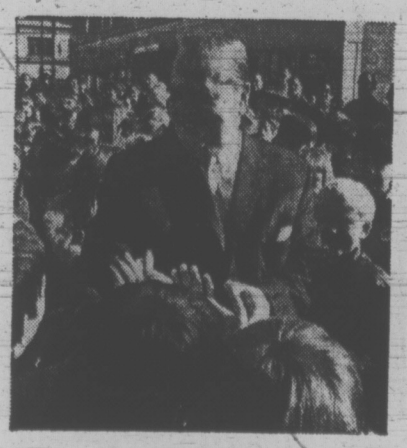

SOCIAL
CREDIT
WORKS!

VOTE FOR YOUR SOCIAL CREDIT GOVERNMENT CANDIDATES

Sponsored by the Social Credit Campaign Committee

'Nixon Didn't Blow It'

WASHINGTON (AP) — State Secretary William Rogers says he can find no evidence that Democratic vice-presidential nominee Sargent Shriver ever told President Nixon he was wasting an important chance for a Vietnam peace.

"If there was such a historic opportunity, let me say Mr. Shriver was miraculously quiet about it," Rogers said Friday. "This i snot really a fabrication. It is just political fantasy."

At a news conference prior to his departure for Miami to testify before the Republican national convention's platform committee, Rogers responded to Shriver's earlier assertions that Nixon "blew" a peace-making opportunity.

Told of Rogers's remarks, a spokesman for Shriver said the candidate would have no further comment. "Mr. Shriver stands by his earlier statement," the spokesman said. "His position has not changed."

Rogers also lambasted Ramsey Clark, a former attorney-general in the Johnson administration. Radio Hanoi quoted Clark, who is visiting North Vietnam, as calling for an end to U.S. bombing.

Rogers, an attorney-general himself during the Eisenhower administration, said of Clark:

"To hear him on Radio Hanoi was contemptible, particularly at a time when American men are flying over there and losing their lives."

Shriver told reporters Thursday that he quit as U.S. ambassador to France in 1970 after Nixon "blew" an opportunity to stop the Vietnam war.

Shriver went to Paris in 1968 during the Johnson administration. The full-fledged peace talks got under way there in January, 1969, as President Nixon came into office. Nixon asked Shriver to stay on.

Message from Mel

I am indebted to my predecessor, Liberal Alan MacFarlane, for the idea of discussing issues in a column. He first used it in 1963.

It is a pleasure in this campaign to visit with people of our constituency, and listen to their views. It is refreshing, and it is very helpful, to hear advice, and criticism too. Believe me, I try not to overlook any constructive suggestion.

It would seem that many in our area agree with me that the time has come for imaginative government policies here in British Columbia to create a climate for major industrial development.

In my view, our industrial development must tap larger sources of wealth, and bigger markets. Here, our geograhpical position is ideal. The potential is great, the stakes are high, **BUT THE TIME TO ACT IS NOW.** We have excellent seaports, we have close neighbors around the "Pacific Rim," and our immediate neighbor to the South offers many market possibilities.

An additional factor is that two great railway systems connect our coast with the Atlantic, freeing us of problems faced by the Americans who must transfer shipments to different lines to cross their country.

I sincerely believe that we have an opportunity to become the distribution centre for North America, and this opportunity will mean an expanding economy, additional jobs, and a greater tax base. The creation of a much larger role in trade for British Columbia can and will be fostered by positive action.

As a businessman, I know the value of organization, attention to business, the old fashioned concept of putting the job first. We have a golden opportunity to proceed in a sound, businesslike way in British Columbia, putting at the top of our list job-creating projects offering more jobs to more people.

THE CLOCK TICKS ON, BUT THE HOUR IS LATE. Let's all pledge ourselves to build a better British Columbia, with greater opportunities for our young people, for all those who want to work and live in our own great province.

This is your invitation to visit my headquarters at 1955 Foul Bay Road, or telephone 592-2478, and tell me what you think about these or other issues of importance to B.C.

"There's More Than One Issue"

Sincerely,
MEL COUVELIER

Inserted by Couvelier Campaign Committee

all the charm of colonial yours for less

the Bay

Warm and inviting. Colonial furniture has all the comfort of big, squashy cushions. All the grace of crafted, polished wood. And all the beauty your home deserves.

S1 **2 PIECE SUITE**
All this for just
$449

Cosy sofa and chair has high back comfort with 3-seater T-cushions. Maple showwood inset in arms. Box pleated sides. Nylon, rayon, viscose or tweed fabrics. Golden rod, fern, copper, champagne.

Use your Bay Account. Make 25 monthly payments of $22, final payment of 9.89, including B.C. Sales tax.

S2 **2 PIECE SUITE**
Make it yours
$749

Colonial chesterfield suite by Flexsteel has 20 year guaranteed base. Semi-attached high pillow back with wings. Attached arm bolsters and luxuriously soft latex foam cushioning. Maple showwood on arms and wings optional. Printed fabric in gold, brown, pumpkin.

S3 **OCCASIONAL TABLES**

All the richness of maple. Skilfully crafted by Heirloom into tables for all occasions. Whether for the centre or side. Always have that elegant colonial appeal. Candlelight finish resists stains and scratches.
Cocktail table **$149**
Chair side **64.99**
Hexagonal drum **$129**
Hexagonal pedestal **$89**

S4 **6 PCE. DINING ROOM SUITE**
Ideal for your home and budget
$349

Dine in style. Colonial design in solid birchwood. Suite includes 4 side chairs, table and buffet base. Has the happy knack of creating a cosy, hospitable mood. You'll love it. Delightful ginger finish.
Hutch completes the set for **$119**

S5 **3 PCE. BEDROOM SUITE**
Yours for only
$369

Sweet dreams when your bedroom is a picture of gentle colonial. Solid birch with antique brass pulls. Suite includes triple dresser with mirror, door chest and panel bed. Ginger finish.
Night tables yours for **$49 each**.

Furniture, Downtown (Sixth floor), Lougheed, Richmond, Surrey, Victoria, Prince George, Kelowna.

Home Fashion Event: in full swing

NEW THINGS AND SAVINGS!
Check your flyer for some of the best buys of the season. August is loaded with savings you can't miss!

PHONE 385-1311

Gulf Islands and Island centres outside Greater Victoria call Zenith 6040 toll free.

STORE HOURS: 9:30 a.m. to 6 p.m. Daily
Thursday and Friday, 9:30 a.m. to 9:30 p.m.
Free Customer Parking in the Bay Parkade

Hudson's Bay Company

THERE'S MORE FOR YOU DOWNTOWN

Now, Would I Tell a Lie?

You better believe it. But I might not get away with it.

By
DAVID CLIMENHAGA
Times Staff

The lie dector, or polygraph is a machine designed to detect lies by measuring a person's physiological functions.

Some people have a lot of faith in it. A source in the Victoria police department described it as extremely effective.

Others don't. Dr. Bram Goldwater, a psychologist at the University of Victoria who uses the polygraph in his research, questioned the effectiveness of the device in finding lies.

So I was sent to find out just how the thing works; and whether it works. Several miles of paper covered with jagged red lines later, I'm not quite as confused as I used to be.

The worst thing about a lie-detector test, after you've been taped, glued and wired up like a defective Christmas tree, is the nervous feeling that sooner or later its going to catch you out in a lie — whether you lied or not.

After a while the little devices taped to various parts of my body began to hurt, or itch or whatever.

The polygraph exploits the fact that when people show any kind of emotional change, it tends to reveal itself in physiological changes.

SERIES OF AMPS

Dr. Goldwater's machine, the one I lied to, is "a series of amps and preamps that drive pens" connected to sensors that detect the various physical changes.

Goldwater's machine can measure heart rate, which increases when one is upset, peripheral blood flow, the blood in the surface of the body that decreases in stress situations, breathing rate, blood pressure and the amount of sweat being secreted on the fingertips.

"The lore," said Goldwater, "is when someone lies, there will be distinctive physiological changes that occur."

"That's got a limited amount of truth to it," he said.

"Just about anything," he said, can upset the subject of the test enough to register a "lie."

"If you go on with the idea of simply telling lies, you are liable to come up with very erronious conclusions," Goldwater added.

He suggested a good lie-detector test would start off with neutral questions and then search for recognition of specific things that would show knowledge of whatever the polygraph operator is looking for.

An example, he said, would be a man who had just robbed a bank of nothing but $50 bills.

RIGHT QUESTIONS

A skilled polygraph operator would not ask: "Did you rob the bank?" but would attempt to mention $50 bills in a series of questions and see if he got a reaction.

Victoria police disagreed however. Staff Sergeant Walter Caldwell said there "are no trick questions at all."

He said a lie-detector operator would ask several questions relating directly to a crime over and over several times and then check the results.

I managed to lie quite successfully to the machine on several questions, and occasionally to give the impression of lying when I wasn't.

TRY LYING

Goldwater criticized the test he gave because the full range of channels was not used — he didn't record breathing rate or heartbeat, using only more sensitive measures — and because the questions were hastily contrived and too direct.

The first questions caused a big reaction because of my nervousness at being hooked up in the strange contraption. The sweat on my fingertips increased suddenly whenever I answered the first few questions.

Several questions later I was asked if I ever took pictures for the Times. I don't — so I said I do. Sure enough, the machine caught me on that one.

Would I vote for Trudeau? Got me again.

Would I vote for Bennett. This time I told the truth, but the machine registered something that looked suspiciously like a lie anyway.

That, said Goldwater, was what would happen if you asked a question that prompted an emotional response no matter what the answer is.

Whether Mr. Bennett making the blood pressure in the tips of my fingers drop tells anything about my politics, I wouldn't like to say.

Later, Goldwater asked me to pick a number between one and ten and answer "no" when asked if a certain number was the one.

The machine failed miserably.

I picked "8," counting both ways the polygraph indicated "2" or "3".

WELL USED

It's a nice feeling to have lied to $8,000 worth of transistors and got away with it.

The police prefer a direct approach, S.-Sgt. Caldwell said, and ask questions relating directly to the crime.

The Vancouver police and the RCMP both operate lie detectors extensively, he said.

"It can tell you that a man is lying — or it can clear him," he stated.

He said the Victoria police have used the machines five or six times in the last three years. They were particularly useful in internal theft situations, he added.

A polygraph was also used by the city police in the investigation of the murder of Frank Hong, a merchant killed by a single shot to the head in his store last May 31.

Caldwell said no one has refused to take a police lie-detector test.

"It makes a person look very suspicious if they refuse it," he said.

Goldwater said he thought the use of lie-detectors in criminal investigations was all right as long as it was in the hands of a "skeptical" operator.

"I wouldn't want to see it used as evidence," he stated.

"Ultimately, you can never be sure with these things," he concluded.

Indeed, who knows what the Truth is?

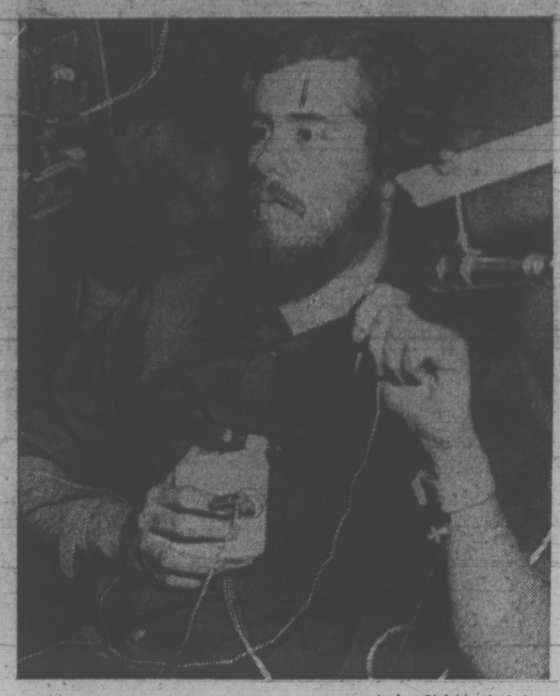

—Irving Strickland photo

Like a defective Christmas tree

Victoria Times
SATURDAY, AUGUST 12, 1972 **21**
SECOND SECTION

PC Candidate Urges Limits On Elected Officials' Land

Persons seeking public office should not be involved in ownership of large tracts of land as this could lead to a conflict of interest according to the Progressive Conservative candidate for Saanich and the Islands, Hugh Curtis.

Addressing a coffee party today, the mayor of Saanich said that if elected, he would insist on full disclosure of such conflict and that ownerships be declared on a regular basis so that decisions about highways, zoning and planning in general are being made in the best interests of the public and not in the interests of the office holder.

"There will be an increasing demand for this kind of revelation as development pressures in British Columbia increase. With the exception of land for his or her family's personal use, business premises, farm or recreational spot, really persons in public office should not be involved in ownership," he said.

Liberal candidate Don Joy, for Esquimalt, called for a limiting of election expenses, saying; "votes should not be bought by the highest bidder, they should be given to the party and candidate who can most effectively represent the people's views."

Joy told a campaign meeting Friday the recent flurry of departmental advertising by the provincial government such as the B.C. Hydro bond issue and the appeal made by the department of rehabilitation and social improvement to the elderly citizens, "is blatant misuse of public funds for political gain."

It's pretty peculiar that the Liberal candidate for Oak Bay had a huge sign on his house for at least six months and was never asked to take it down," said Dr. Howard McDiarmid, running for the Social Credit party in that riding in a phone interview.

He was commenting on the sign controversy raging in Oak Bay since that municipality's council ordered that a sign bylaw be strictly enforced and election signs be taken down Thursday.

"There is a strong Liberal faction on Oak Bay council," said McDiarmid, "and so far as we can see, the whole issue is pretty fishy."

Stating he had met many people ineligible to vote in the upcoming provincial election Victoria New Democratic Party candidate David Hobson suggested British Columbia follow the practice of other provinces by allowing eligible voters to swear an affidavit anytime before the election enabling them to vote.

"Now that the campaign is starting to speed up, political interest is rising but for many new voters their interest is too late," said Hobson at a coffee party Thursday.

Mrs. Edith Gunning, Progressive Conservative candidate in Victoria said Friday at a garden party that, "it is simply not good enough to look to the past nor to use politically motivated temporary expedients, which are ill-qualified to solve the mounting problems."

She said there should be creation of secondary and tertiary industry on a sound basis and compatible with preservation of resources and quality of the environment.

Independent candidate for Saanich and the Islands, Jack McKenzie found himself another employer today after being suspended from his job at HMC Dockyard Thursday.

McKenzie was fired because he contravened the public service employment act which states that persons holding jobs in the civil service cannot run for public office. He is now employed by B.C. Forest Products.

Charging that Hugh Curtis, the mayor of Saanich and Progressive Conservative candidate for Saanich and the Islands, "has made no effort to understand the problems of the Gulf Islands," Socred candidate for that riding, Foster Isherwood said today that Curtis is "only concerned with that part of the riding in the Greater Victoria area."

Isherwood suggested the Gulf Islands should be removed from the control of the Capital Regional board and a separate regional planning board be set up. Curtis is chairman of the Capital Regional board.

"What happened in Alberta will happen in British Columbia," predicted Mel Couvelier, Liberal candidate in Oak Bay at a campaign meeting Friday.

"Premier Bennett believes, perhaps, that 20 years can be stretched to forever, but they cannot," he said. He said the Social Credit rule in Alberta which started before that in B.C. has ended, paving the way for a Socred bow-out.

Gordon Neuls, NDP candidate in Oak Bay said Friday that government should encourage private interest groups to, "create or strengthen their analytical capacities to generate policy alternatives and thus safeguard against bureaucratic bias."

Addressing a group of supporters at his headquarters, Neuls added that the government should establish an independent research institute concerned with the analysis of public policy issues.

New ghosts in residence?

KINDRED SOULS?

Actively campaigning through the Mayfair Shopping Centre Friday night, Hugh Curtis, Progressive Conservative candidate for Saanich and The Islands, found himself meeting quite a number of "supporters."

"The only trouble was they were mostly tourists from the United States. One woman beamed at me, shook my hand and said, "I sure am a conservative . . . all the way from Missouri."

Pollen Counters Police Union Attack

Mayor Peter Pollen today denied all allegations made against him in a Victoria city police union press release issued Friday.

The union accused Pollen of making a number of untrue statements concerning the wage dispute. It said, "we deplore the attitude of the mayor in refusing to face up to the facts and for all intents and purposes in his public utterances descending to personalities and personal abuse."

The union statement said Pollen, "instead of dealing with the issues fairly and squarely," was carrying on personal attacks against Dermod Owen-Flood, the union's lawyer.

It accused the mayor of being totally incorrect in stating the city had offered the union more than a 3.8 per cent wage increase this year.

It said Pollen was completely wrong in saying the Oak Bay and Esquimalt police forces do not get overtime pay when, in fact, they do.

And it further charged that Pollen has refused to attend any of negotiations after union negotiators had asked city negotiators to request the mayor's presence.

Pollen replied today that he had never attacked Owen-Flood. "In fact," he added, "he is a friend of mine."

SAANICH ACCEPTED

He re-affirmed his earlier statement that the city was offering the union a total of 7.5 per cent in wage increases this year.

"The union says we're offering only 3.8 per cent," Pollen said, "but they're forgetting the 3.7 per cent raise we've already given them this year.

"Those increases will bring city police up to the same salary levels as those enthusiastically accepted by the Saanich union.

"The benefits we're offering are much beyond those of Saanich, in other words we're promising a much better total package than Saanich."

The mayor said there was "no evidence" that city police should get more money than their Saanich counterparts and "no basis" for parity with Vancouver.

He denied he had ever stated Oak Bay and Esquimalt police forces don't get overtime.

"I simply said the city does pay overtime in the form of time-and-a-half holidays. We want to maintain ahis because we feel if a policeman works 48 hours straight he needs a rest, not more money, for his sake and the good of the community."

NEVER REFUSED

The final union charge, Pollen said, "is simply not true."

"I never refused to attend their meetings. Did they ever phone or write to ask me to attend?"

The union statement said the citizens of Victoria have a choice to make:

"Do they want an inefficient, poorly paid police force at a time when crime rates are tending to mount? Or do they want an efficient and well paid and equipped force with a high morale?"

Pollen commented that morale was a problem everywhere — "certainly it's a problem in the council and for the mayor." The police had no special cause for low morale, he said.

Author Seeks Chancellorship

A Wallace Island resident is the third nominee for the University of Victoria's chancellorship.

David Conover, author of Once Upon an Island and One Man's Island, joins retired mathematics department head Robert Wallace and former board of governors chairman Willard Ireland, in the chancellorship race.

Current chancellor Roderick Haig-Brown, Campbell River provincial court judge, completes his term at the end of this year.

Nominations close September 15 and the election will be held Dec. 11.

Conover ran Wallace Island Resort before retiring to write and has no formal connection with the university.

BOMBER DOUSES SIX-ACRE FIRE

A fire which destroyed approximately six acres of brush on Cloke Hill near Land's End Road Friday was battled by volunteer fire-fighters from North Saanich and Sidney for more than eight hours.

Fire chief Hugh Loney said the fire broke out about 1 p.m. and was brought under control by a water bomber from Patricia Bay Airport about 9:30 p.m.

Deputy fire chief Doug Jack said the fire was probably caused by careless smokers.

SUNSHINE AND SEAWALL at Ross Bay provide those who find seaweed a delicacy with fine setting for drying streamers of it. Seaweed is favored by Chinese community. (Bill Halkett Photo)

arthur mayse

Needed for Barbecue: One Fat Salmon

IN BYGONE DAYS along this salmony reach, fishing camp operators and their guests sweated the boats across the tide-flats by hand. Only the almost certain prospect of fish on the bottom-boards justified the labor, and more than one resort man acquired a permanent crick in his back.

Those days are gone. If the salmon are fewer, boat-launching is very much easier, made so by a variety of rigs designed to take the grunt-and-groan out of the job.

Our daughter Susan's venerable pram and our own little plastic Sport-Yak sit handy on beach logs below our house. But the plywood 12-footer that has served us faithfully these many years is cradled in a roller-equipped rack at Jim Archer's place around the highway bend.

On a fishing evening, we load our gear on board. Jim, spry and fish-wise, scoots a diminutive flat car along the foreshore spur of his marine railway. One heave and the boat is positioned on the flat car turntable. Seconds later, another precisely-judged haul transfers it to the turntable on Jim's launching trolley. I hang our six-horse outboard on the stern and hook up the fuel tank. We scramble in, Jim flips a gear lever, and down we clatter on another set of rails to float free in the saltchucks.

Less than five minutes after we got out of our car, we're zig-zagging a course through the inshore kelp bed to salmon water.

That was the drill yesterday evening. With guests coming up, we needed a salmon to barbecue over fir-bark coals on our outdoor fireplace. The kelp astern, we ran out a pair of teeth-scarred plugs. We clipped slip-weights in place — four ounces on one line, two on the other — and settled to trolling speed.

The sun was still above the Vancouver Island ridges when Win tagged our barbecue Chinook. They tussled to and fro. Presently Win said, "Hadn't you better get the net ready?"

Good question. But the net was in our car trunk on shore. On the heels of that discovery, I realized my gaff was hanging in the home carport. And since no boats cruised within hailing range, there wasn't a hope of borrowing either.

"You'll have to play him till he hasn't a kick left," I said. "Then maybe I can slide him in."

My partner's reply was lost in the chatter of her reel, which was just as well. Her glance said plenty.

Finally the barbecue salmon finned alongside. I reached down, hooked two fingers under a gill plate, and skidded it over the gunwale. We could have stayed out longer, but our luck had taken a stern enough testing.

Anyway, the sun had dipped, the air was cooling, and Jim or his wife would have set an enormous black coffee pot over a beach fire at the landing. So we headed in.

The trolley came down with a rush and a splash. I ran the boat on to it and up we came, reeled in by cable where once we had tugged and toiled to shift a resisting hull beyond the tide's reach.

Other boats eased out of the dusk to be trundled up the rails. There was something stately about these progressions. Seen in silhouette, boats and occupants looked like cut-out theatre props being urged across a stage.

The group around the coffee fire grew larger. We talked fishing . . . all of us, that is, except the sweet-faced lady of mature years who could have told a fish story of no common stature.

Her name is Mrs. William Cook. Each year, she and her husband cross from their Ioco home for a Vancouver Island holiday. Bill Cook fishes, but his wife sets foot in a small boat only once a year, on her birthday.

Mrs. Cook arrived at her 71 birthday a couple of weeks ago. That evening, she embarked with her husband on her annual fishing trip.

The salmon that grabbed her lure was obviously a large fish. But the couple didn't realize just how big it was until Bill Cook gaffed it three quarters of an hour later. The resort scales registered its weight as 44½ pounds — an authentic tyee.

The last boat, one of the Archer's rental fleet comes up on the trolley.

Jim snugs it into its rack, stows its fuel tank, and gives its outboard a cleansing run in a tank of fresh water. Even though boat-launching is an easier business than it once was, he can anticipate few spare hours until this record-breaking tourist season is over.

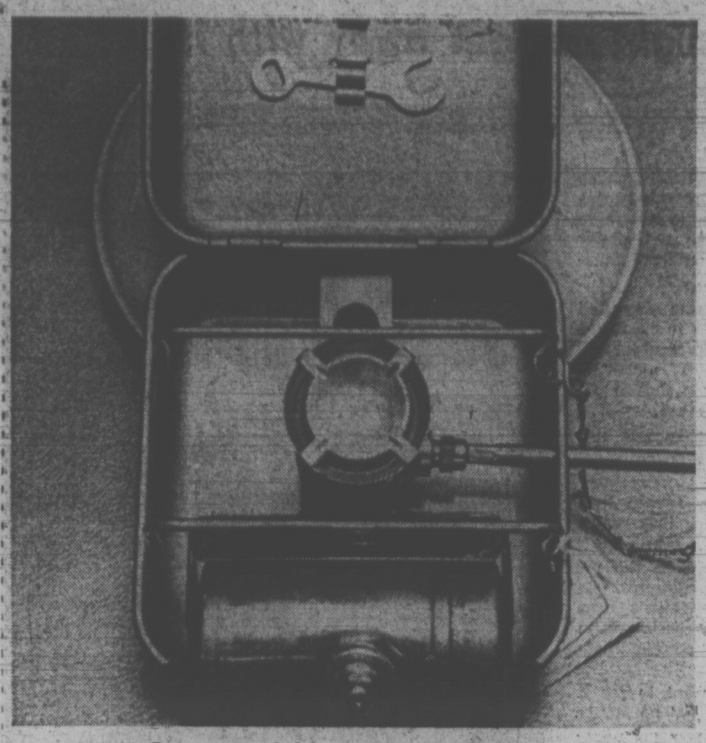

Gas stove folds down into tiny box

Some aluminum pot sets include alcohol stove (centre)

Alcohol stove is cheap, but can burn out fast

Now Campers Can Hit the Road—Lightly

By DAVID MAY
Times Staff

Travelling light isn't just for the jet set brigade — armed with toothbrushes and American Express cards.

Now, camping equipment manufacturers are coming up with ways to lighten the load of the self-reliant hiker.

Basic to all existence, whether in the city or wilderness, is food, clothing and shelter. The hiker or cyclist, dependant on his own muscle power to get him to his destination, wants these three in their most compact and lightest form.

Camping suppliers in Victoria offer the person who really wants to get away from it all everything from a freeze-dried dinner of chops, potatoes and carrots (dry weight, four ounces) to a down-filled, waterproof jacket that will withstand sub-zero temperatures yet folds into a three by six package to tuck behind the saddle of a bicycle.

Revolutionized

New materials, Japanese ingenuity and a huge increase in the popularity of backpacking have revolutionized the camping business.

The old canvas tent, heavy when dry, twice as heavy when wet, may well become a thing of the past, says Dave Wingate, manager of one downtown camping supplies store.

Despite the toughness of canvas, Wingate says nylon tents, particularly those from Japan, are proving better sellers because of their lightness. A flysheet is a necessary extra for nylon tents, to protect them against heavy rain. A two-person tent, weighing 4½ pounds, can be bought for $30, with a flysheet for an extra $8.

When buying a sleeping bag, the filling and the method of quilting are what determine the bag's effectiveness and cost. Down is the best insulating material available in Victoria, as it fills a greater volume and compresses better than any other. Wingate warns potential buyers not to be misled by labels that say a bag is feather filled. Feathers may mean down, but often it is a cover term for a variety of inferior fillings.

Straight quilting is sewn through inner and outer shells of the bag and its filling. These bags are in the cheaper range, but have the disadvantage of having "cold spots" where the stitching is.

Avoid Lumps

With wall or box quilting, cold spots are eliminated by a strip of material sewn between the inner and outer shell of the bag. A further sophistication, overlapping tube quilting, prevents the slipping of down filling in a nylon bag. In cheaper bags, slipping results in lumpy filling in some parts of the bag and no filling in other.

Although cheaper, cotton-filled bags are adequate for summer camping on Vancouver Island, Wingate said he would never recommend the serious camper pay less than $40 for one bag. He also says that you should never attempt sleeping in a down bag straight on the ground, as the filling compresses so much the bag will lose its insulating quality.

Blacks, the camping supplies manufacturer, makes an insulating cellular foam undermat called Ensolite that weighs only seven ounces, opens out to 21 by 56 inches and acts as an insulative pad, even on snow.

Weigh Fuel

Cooking stoves should always be considered as a unit with their fuel when shopping for the lightest equipment, says Wingate. Alcohol stoves are simple and light, but burn fuel fast, so there's extra weight in the fuel needed to be carried. Butane stoves offer fuel canisters weighing as little as six ounces, but butane freezes with extreme temperature drops and refills are not universally available.

Wingate recommends the Optimus stove, fuelled by gasoline and burning for 1¼ hours on one third of a pint of fuel. The stove itself weighs only three and a half pounds, measures 5x5x3 inches and has a single burner.

Most camping stores offer a range of dehydrated foods, extending from freeze-dried hamburger to chili con carne with beans. A check around regular supermarkets, however, can turn up dried potatoes, powdered milk, instant chocolate, slabs of dates, all of which are high in energy content, yet light in weight and cheaper than the product sold specifically with campers in mind.

Powder Light

Any food in powder form that can be carried in a packet or carton reduces the weight in your pack that you get carrying tinned food.

There's nothing calculated to make camping more of a misery than a sudden change in the weather; the provincial Parks Branch, in its booklet Let's Go Camping, recommends "one warm and one waterproof item of clothing" for the camper.

The duvet jacket, a garment made on the down-filled principle of the sleeping bag, provides both warmth and waterproofing. Retailing at around $42, it is expensive, but it's attractive enough for dress wear, yet can stand up to 20 degrees below zero weather and folds into a very compact carrying bag.

Other accessories include the Sven-saw, a collapsible wood and meat saw with an 18-inch blade, a polished steel mirror (for seeing and, in emergencies, being seen) a toothbrush with paste contained in its handle and "sportsman's soap" that can lather in salt water (it's biodegradable, too).

Packing your home, food and clothing on your back and having easy access to them used to be a problem in the days of the one-compartment canvas rucksack.

Today there are several nylon semi-framed packs whose zippered compartments allow the hiker to get at one item without having to empty his pack in a rainstorm or howling gale.

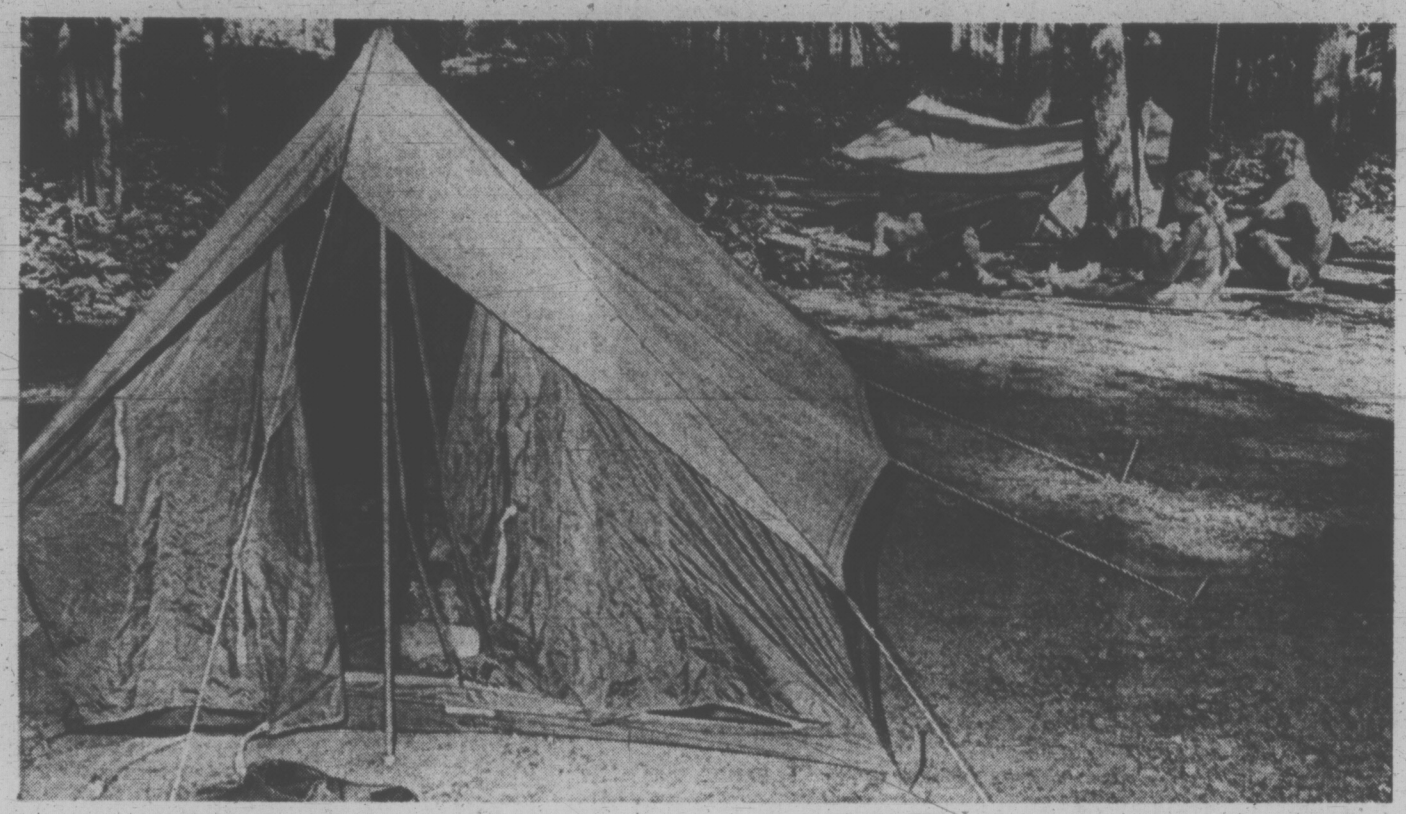

Nylon tents, many from Japan, are replacing traditional canvas models —Photos by John McKay

Arelines Hold Banquet

A banquet this evening at the Imperial Inn will end a two-day regional meeting of the Sweet Adelines, the first to be held in Victoria.

About 200 members of the women's singing group have come from the prairie provinces, Alaska, Washington, Oregon, Idaho and Montana for the annual meeting.

FREE FOR THE ASKING

By HARRIET HART

You may have used various textile terms without knowing exactly what they mean. Fibre and Fabric Facts explains dozens of these terms.

For instance, do you know the difference between a 15 dernier and a 30 dernier stocking? (The higher the dernier, the heavier the yarn). And can you tell the characteristics of mercerized thread? (Mercerizing is a process used to increase lustre, strength and dye affinity of cotton.)

The folder also explains different mechanical and chemical textile finishes. These techniques can make fabrics softer or stiffer, crease or water resistant and render pleats durable.

You will also find a list of commonly used names of dozens of natural and man-made fibres, their trademarks, characteristics, uses and care tips. For instance, lycra, is not only used for foundation garments, but also for swimsuits, support hose and stretch fabrics. It should be hand washed in warm water and drip dried. Chlorine bleaches should be avoided.

Send your request to: Public Relations Department, Canadian Textile Institute, 1080 Beaver Hall Hill, Montreal 128, P.Q. Please allow at least two to three weeks for delivery.

VICTORIA TRAVEL CLUB
LAKE ALOUETTE
Thursday, Aug. 17

Join us on our day trip to beautiful Lake Alouette in Golden Ears Park by chartered bus, leaving at 8 a.m. for the Tsawwassen ferry. We stop at Haney for lunch (extra) and drive to the lake where there are pleasant walks before returning by the 7 p.m. ferry..... $10.00

Annual Membership Fee $1.00

For reservations please ring 592-9514
HELEN S. EDWARDS
2451 Beresford Street

Montague BRIDGMAN Ltd.
China Crystal Gifts
811 Government St 383-0821

Brandon's
ANNOUNCEMENT OF SALE
Forced to Vacate by Sept. 30th
Building Sold by Canadian Bank of Commerce to Farmer's & Merchants Trust of Calgary
ALL MERCHANDISE REDUCED
25% on Existing Prices
of Inventory, Filed with City of Victoria No. 6034.
FINEST SELECTION OF HAND-MADE JEWELLERY
Genuine Columbian Emerald Rings from $185
Diamond Rings from $85 to $5,000
A Selection of Opals, Garnets, Sapphires, Jade, Amethyst, Topaz Rings—Bracelets and Gold Jewellery.
— ALSO —
THE FINEST COLLECTION OF ANTIQUE JEWELLERY IN CANADA AND U.S.A. RARE OBJECTS OF ART
Brandon's Antique Gallery
731 FORT STREET PHONE 385-0623
(Formerly Canadian Bank of Commerce Building)

SUBURBAN
TRADE UP
TRADE DOWN
TRADE EVEN
386-6131

Let Mr. Tone
Make the Least of Your
Straight or Curly Hairs With
The Summer Shortcut

It's the shortcut to summer action! Whether your hair is naturally curly or straight as can be, make the most of it by letting Mr. Tone make the last of it. Our hairstyling whizzes will prune and taper it to the most appealingly feminine look. And it's so easy to care for . . . only a touch of the brush flicks it into place. Ask about conditioning for Summer-Weary hair.

Consult our KREE expert in Permanent Hair Removal. RESTOR® Conditioner revitalizes your hair.

Beauty Salon, Fifth Floor

EATON'S Downtown
Store Information 382-7141

Victoria Fabric Shop LTD.
Our New Fashion Fabrics For Fall
Are Arriving Daily
PRINTED "NEAR SILKS"
Delicate but washable and crease resistant. Patterns feature the new "Oriental influence". 45"..... Yd. 3.98
Also the same patterns in Gorgeous Quilteds. 45"..... Yd. 5.98
PLAIDS AND TARTANS
Lovely wools and wool blends. 58" - 60"..... Yd. 5.98 to 6.98
We Also Have the Largest Selection of
BRIDAL FABRICS
From velvets to laces, plain and printed chiffons, delicate cottons and satins.
Open Daily 9:00 a.m. to 5:30 p.m.
• Drapery Lining • Rods • Fabrics
• Pleating Kits and all other accessories
1218 BROAD STREET PHONE 382-8541
(Between Yates and View)

DISPENSING OPTICIANS
IT PAYS TO BE CAREFUL
Don't ever take chances on your lenses. YOU depend on them to keep your precious eyes in working order for a lifetime. Get the very best for the only eyes you'll ever have. Bring your prescription for glasses to one of our five offices. You'll be glad you did.
Prescription Optical
TERMS AVAILABLE

Fill Up On GOODNESS
Choose flavorful PALM Cottage Cheese to accompany your summer salads . . . a really nice lunch box idea!
Remember PALM DAIRY products are healthy, appetizing, economical, and all PALM DAIRIES foods are locally processed from Vancouver Island milk.
PALM DAIRIES LIMITED

Beef Hike 'Definite' If Hormone Banned

family

WENDY DEY - EDITOR

By SUSAN RUTTAN
Times Staff

If a growth-stimulating hormone used to fatten beef cattle is banned by the federal government, Canadian consumers can expect a definite increase in beef prices this winter.

This is the opinion of local livestock experts contacted this week by the Times.

"Immediately . . . there would be an increase in the cost of beef" if use of diethylstilbestrol (DES) is restricted, said Al Pelter, provincial livestock commissioner.

The American announcement last week that use of DES in cattle feeds would be banned because of possible links with cancer in humans has put pressure on Canadian health officials to reassess its use in Canada.

A decision on the status of DES in Canada is expected within days — instead of in September as originally scheduled, Dr. A. B. Morrison, assistant deputy minister of health, said in Ottawa last week.

Fattening steers to the normal 1,000-pound slaughtering weight without using the DES hormone would take two months longer than the normal 14 months, said Dr. Abraham Kidd, provincial veterinarian.

The extra cost of cattle feed and labor for those two months would have to be passed on to the consumer, he said.

However, the Canadian decision will not be made until a special advisory committee on DES makes its final report. The committee met in Ottawa after federal scientists discovered traces of DES in beef livers intended for the Canadian domestic market.

Cancer Link

The American ban was based on the fact that DES has been linked with the development of a rare cancer in the female offspring of women treated with the chemical to prevent abortion during pregnancy. The discovery of DES in beef livers in the U.S. also influenced the American action.

The DES ban in the United States is only a partial one, however. Use in cattle feeds is forbidden, but not the implanting of DES pellets under the animal's skin.

"I don't think there's any harm in diethylstilbestrol as long as it is used properly," said Kidd. "It's the human error that comes into it that causes the problems."

Federal regulations in Canada lay out when and how much DES can be used. Farmers are supposed to take their cattle off DES two days before slaughter, to ensure that DES residues would not be left in the beef.

The withdrawal period in the United States, before the ban, was at least seven days. Recent U.S. experiments, however, have found carbon-14 radioactive tagged-DES in animal livers even after the seven-day withdrawal period.

As long as "a proper monitoring" of beef is done to ensure that it doesn't contain DES, there should be no danger to humans, Pelter said.

"If that cannot be done . . . we should be prepared to pay more for beef," he added. Fattening steers without the hormone would be 15 per cent less efficient," he said.

Barry Fisher, owner of a local feed lot and slaughterhouse, said he has never used DES to fatten steers.

"I don't care for meat tenderizers or hormone shots or anything like that," he said. His is a small feed lot, with about 40 steers currently being fattened.

Probably 80 per cent of the big feed lots in Canada use DES, said Fisher, although only five per cent of the small feed lots use it. It's a matter of economics, he explained.

Fattening a 700-pound steer to the 1,000-pound slaughtering weight will cost the farmer 12 cents for every pound the steer gains, said Fisher, if DES is used to speed up weight gain. Without DES, every pound the steer gains will cost the farmer 24½ cents.

Not Drastic

The farmer must make up for the extra cost either by buying the steers at a lower rate — which isn't likely — or by asking more for the beef he sells, said Fisher.

Most DES used in Canada is implanted in the steer's ear, rather than being mixed in feed, so a simple ban of DES in cattle feed may not affect prices too drastically.

"Personally, I'm neither opposed nor for any additive per se," said Pelter. Only if an additive isn't safe does he oppose its use.

The demand for additive-free meat has been answered by a large Colorado meat packing firm, said Pelter. The firm's marketing a new line of beef from cattle that are completely free of DES and all antibiotics.

When the new beef, called E-Colo-Beef, was announced, the company warned that market prices would be three or four times as high as regular beef prices. Actually, Pelter said, prices of the additive-free beef turned out to be about twice the regular price.

What will happen if beef prices keep going up and up?

"There's a whole industry waiting to put meat substitutes on the market," Pelter answered. It won't be too long before meat substitutes begin appearing in supermarkets, he said.

—Bill Halkett photo

Hormone-free steers take longer to fatten, cost farmer more

RENTERS UP, OWNERS DROP

OTTAWA (CP) — Home is a high-rise — or other rented quarters — for more Canadians than ever before, Statistics Canada reported this week.

The government statistics bureau said home ownership in Canada, after peaking in 1961 at 66 per cent of the country's living accommodation, declined to 60 per cent by 1971.

The total number of dwellings increased to 6,034,505 last year from 5,180,473 in 1966, a gain of 17 per cent.

But rental accommodation accounted for 57 per cent of the total increase.

The figures emerge in advance information from the 1971 census carried out by the government.

They show that owner-occupied dwellings multiplied by 11 per cent from 1966 to 1971. But rented dwellings increased by 26 per cent.

However, owner-occupied dwellings still outnumbered rental quarters in 1971 — 3,636,925 to 2,397,585.

The shift to rented homes was pronounced in Ontario and British Columbia.

Occupied rental units in Ontario increased 34 per cent — to 825,150 — in 1971 from 1966.

Owner-occupied units increased only 11 per cent, to 1,400,345.

Rented dwellings increased 33 per cent in British Columbia, to 244, 765. Owner-occupied dwellings in the provinre gained 18 per cent to 422,780.

Newfoundland retained its position as the province with the highest proportion of owner-occupied dwellings — 80-per cent — despite a 44-per-cent increase in the number of rented homes between 1966 and 1971.

'Ironside Is for Real'

ANN ARBOR, Mich. (UPI) — A recent study shows that 85 per cent of U.S. television viewers think a show about a San Francisco police chief ferreting criminals from his wheelchair shows "life as it really is."

The same study shows that "majorities of viewers" rate soap operas and medical programs as "both realistic and instructive," but are unable to identify such newsmakers as consumer advocate Ralph Nader and Martha Mitchell, wife of the former U.S. attorney-general.

John P. Robinson, study director at the University of Michigan's Institute for Social Research, this week revealed the results of 23 different studies of the effects of television undertaken by the surgeon general's scientific advisory committee on television and social behavior.

Robinson said that "Ironside" and "The FBI" were the types of programs described by 85 per cent of viewers as "showing life as it really is." "Ironside," is a TV drama with a crippled police chief in the leading role.

"Majorities of viewers claimed that their favorite dramatic programs were both realistic and instructive," Robinson said. He added that soap operas and medical programs rated particularly high in this regard.

Robinson says the average American spends about two hours a day watching television — not three to six hours as has often been stated. He went on to explore the theory that watching TV is dissatisfying and mind-dulling, saying "the legions of viewers say that watching television is pleasurable, entertaining and often educational."

Not to Learn

But few viewers watch TV for education, the study showed. Only 10 per cent in a pilot national sample spontaneously brought up information seeking as a reason for watching television.

In both studies people were asked to identify such newsmakers as Nader and Mrs. Mitchell, and fewer than 30 per cent of those sampled could identify either, Robinson said.

"Readership of magazines and newspapers, on the other hand, exhibited considerably greater awareness, after other determinants were taken into account," Robinson said.

Robinson found that few people complained about the violence and sex when asked what they would like to see changed on television. The most frequent complaint was about commercials, "particularly that there are too many of them," he said.

"A true generation gap existed on feelings about sex on television, almost 60 per cent of those over 40 years old feeling that there was 'too much sex' on television compared to about 10 per cent of teenagers." Robinson concluded.

City Hall Staffing Shocks Lady Mayor

WHITBY, Ont. (CP) — Two overseas mayors visited Whitby's town council this week and one was slightly shocked.

Mayor Kathleen Goodfellow of Dover, England, said she found it a little surprising and even shocking that the council has no women members.

Mayor Des Newman assured her that this was the exception rather than the rule here.

Mr. Newman presented the British mayor and visiting Mayor Mito Peovski of Vitola, Yugoslavia, with gifts bearing Whitby's town crest.

Cheap, Fast Tire Doesn't Exist . . .

There's no such thing as a cheap tire for the high speed highway driver, says a recent bulletin from the Consumers' Association of Canada.

For the driver who spends long periods at consistently high speeds, the association recommends bias-belted or radial tires "even if they are more expensive."

The CAC also warns tire buyers not to be misled by terms such as "premium, deluxe or first line" as these are not, in its opinion, objective terms.

Of the three classes of tire (bias, bias-belted and radial), the radial gives longest-mileage and greatest traction. If your car has not previously been fitted with radials, special adjustment is required as radials have different handling characteristics compared to other tires.

Bias-belted tires, although not as good as radials, do give good mileage and traction generally. They should be used in sets of four, but can be used with ordinary bias tires so long as the bias-belted are placed together, either on the front or rear axle.

Never have different types of tires on the same axle, warns the CAC, and try to have the tire with the best road holding characteristics on the rear axle.

Tires for a second car that is used for shopping can be chosen from the inexpensive bias tire range. With these, as with the more expensive types, always ensure tire pressure is correct, as one way of avoiding a blow-out.

Injectable Epinephrine
EMERGENCY STINGING INSECT TREATMENT KIT
For those who are dangerously allergic to stinging insects. For use only when medical aid is not available.
OPEN EVERY NIGHT OF THE YEAR 'TIL 10 P.M.
Delivery 384-1195
McGill & Orme LIMITED PRESCRIPTION CHEMISTS
649 Fort St. in the Yagrow Building

SUBURBAN
'72 METEOR
Hard Tops and Wagons
PHILCO RADIO FREE
386-6131

NO MONEY 'TIL OCTOBER
HONDA
"World of Pleasure"
PEARSON

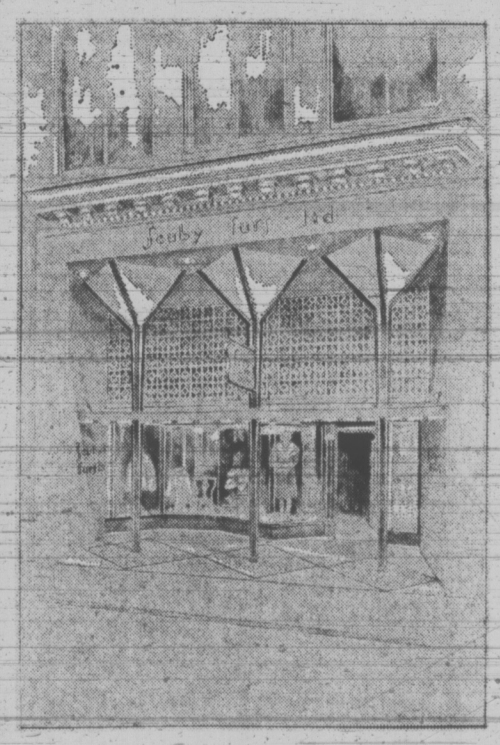

AUGUST FUR SALE
continues at
Scuby furs ltd
911 Government St. Phone 385-4361
(One Block Up from Empress Hotel)

Exciting New
DRESSES
from
England

New styles you'll want for your fall wardrobe; ideal for fall into winter wear. Easy-care machine washable English Courtelle fabrics, elegantly styled for luncheon dates, a game of bridge, or a day in the office.

Also a group of fine wool jerseys
Sizes 8 to 16
Courtelle, $50 to $60
Wool Jersey, $65 to $95
not exactly as illustrated

Open 10 a.m. to 5:30 p.m. Daily. Phone 388-7033
IMPACTS 'n IMPORTS
Centennial Square Off Douglas Street

LAST FEW DAYS
ROSE'S JEWELERS
MID-SUMMER
WATCH SALE
SAVE UP TO ½ Price
on a large selection of famous make Watches
TERMS
LAYAWAY
CHARGEX
ROSE'S LTD.
1317 DOUGLAS ST. JEWELERS

the Bay
BEAUTY SALON
Our experts and
clairol haircolour
have a flair with grey hair

Want to keep your hair grey? Let us pretty up any yellowness or uneven ness with the lovely lift of SILK & SILVER*
Unhappy about those grey strands? We'll match your natural shade and wash it back into the grey strands (only the grey) with LOVING CARE*
Ready for a change? Let us help you choose one of the many shades of MISS CLAIROL*, and completely cover the grey with soft new beauty
No charge for consultation. *RTM.
Find someone who really understands you in
canned ego
Our shiny new all-together place where clever young haircutters know just how you like your hair to look. Great snipping!
Beauty Salon, Downtown (Third floor)

Russian VD Less

ATLANTA (UPI) — There isn't as much venereal disease in Russia as in the United States, according to Dr. Boris Petrovsky, the U.S.S.R.'s minister of health.

Petrovsky is touring the U.S. as a follow-up of the U.S.-U.S.S.R. joint agreement on health co-operation signed during President Nixon's summit in Moscow earlier this year.

Petrovsky said his nation has cut the rate of venereal disease severely, but added: "It's impossible to eliminate it altogether."

Bouncing trio demonstrates technique

Jobs as Bar Bouncers Get Woman's Touch

NEW YORK (AP) — Ellen Sigward is sexy and charming but thinks nothing of throwing a man over her shoulder and into the street.

The buxom brunette is a female bouncer.

She and two other women showed up at the White Hose Inn one day this week to demonstrate how they could sweet talk or heave-ho a boisterous customer out of the tiny West Side pub.

"We figured that a girl could get an unruly customer out in a nicer way," said the pub's bartender and co-owner, Peggy Doyle. Mrs. Doyle and her husband had advertised for a woman bouncer in local papers.

The pub has women bartenders and encourages women to pick up the tab for their dates.

"I'd attempt to use my feminine wiles at first, but I could turn to force because my father owned a gym and I know my way around judo and karate," said Miss Sigar.

Phyllis Seidman, 24, a tall brunette, explained her technique:

"I'd wink, throw them off guard, and then flip 'em."

She likes the new job. A friend taught her judo, Phyllis said, and she developed the technique by warding off men on the streets of New York.

All three applicants agreed they'd apply feminine charm before muscle.

"I know a little judo, but I'd like to stop short of that," said Liz Laurie, 25, an unemployed blonde.

All three are not ardent women's lib supporters.

"We need more strong men and fewer loud-mouthed women," Ellen said.

Flu Shot Eyed

WASHINGTON (AP) — The U.S. government announced this week development of a new kind of influenza vaccine which it said "holds future promise for the widespread and sometimes deadly disease.

Scientists who developed it said it might head off the next major, worldwide flu epidemic forecast for the late 1970s.

The vaccine is made of hybrid live viruses which cannot stand heat and which are made by combining the Hong Kong flu virus of the 1968 epidemic with the older strain produced by the Asian flu outbreak of 1965. It is administered as a nasal spray rather than by injection.

In tests on prisoner-volunteers the experimental vaccine is reported to have given complete protection to men exposed to the virulent Hong Kong-type germs.

But, perhaps more important, the scientists who developed it say it should be possible to use the same hybridization technique to prepare vaccines capable of checking new strains of flu germs that might appear in the future.

CHRISTIAN DAY SCHOOL
Where Children Are Happy
Boys and Girls — Grades I - VII — Nondenominational
Call 384-2633 at 2629 Victor St.

PROTEIN PERMS
Especially for Fine Difficult Hair
The tremendous success of our Protein Permanents is due to satisfied clients. Top grade lotions only are used at budget prices all year 'round. Protein permanents and healthy hair go together. No juniors to work on your hair here.
Phone 383-6015
Working Proprietor, Len Andews of London, England
ANNAS TAYLOR BEAUTY SALON
1004 BROAD STREET (By Eaton's Carpark)

Outfit Your Children In Smart Uniforms
FOR BACK-TO-SCHOOL
- School Uniforms cost less; end the "what to wear" problem.
- Uniforms look smart at all times, outlast other wearing apparel.
- Boys and girls wear them with pride and give them extra special care.

We supply uniforms for B.C.'s Independent Schools. Also a complete range of blazers and crests for Clubs and Organizations.
Grey Friars House Ltd.
804 Gordon Street Open Daily 10-5 Phone 383-1413

GORDON'S ANNUAL
Storewide Summer Sale
AUG. 13th to AUG. 31st
20% OFF
ALL MERCHANDISE
GIFTWARES
Fine China — Plates
Fine Crystal — Copper and Brass
Figurines — Leather Goods
Cups and Saucers — Ceramics
MANY MORE GIFT ITEMS
Open Sundays, 9:30 - 4:30
Weekdays, 9 a.m. - 5 p.m.
GORDON'S GIFTS LTD.
616 Fort Street 382-4024

PEARSON "World of Pleasure"
VOLUME SAVINGS
HONDA

You're Invited
TO VIEW THE NEW
International Hairdressing School
705 JOHNSON STREET
(Next to Bank of B.C. on Johnson and Douglas)
We are very proud of our new facilities for training our future hairdressers and would be pleased if you could attend our grand opening.
9 a.m.-5 p.m. Public Viewing
7 p.m. - 10 p.m.
Hairdressing Profession

We're the cat's meow . . . for your pet and animal needs!
Royal Oak Pharmacy has the most complete pet and animal veterinary products department in Greater Victoria.
We're Tops . . . with people too!
Why not experience our personalized, friendly, courteous service? Prompt delivery on all Drug Store items.
Our Pharmacists invite your personal and telephone enquiries: 479-1614
Royal Oak PHARMACY
Open Mon.-Fri., 9 a.m. to 9 p.m.
Saturday, 9 - 7 p.m.
Sundays and Holidays
1 p.m. to 5 p.m.
ROYAL OAK SHOPPING CENTRE
4452 West Saanich Road
at Pat Bay Highway

dear abby

'We Can't All Live Under the One Roof...'

DEAR ABBY: My husband and I have been married for two years and have a new baby. We get along fine, but suddenly we have a problem. My husband makes very good money and says he will buy us a home on one condition — that his mother (a widow) and his unmarried sister, 33, live with us.

Both his mother and sister are working and are well able to support themselves and they share a house right now, which they plan to sell so they can live with us.

Abby, I have always gotten along well with my mother-in-law and my sister-in-law, too, but I don't want to live in one house with them.

I've tried to explain this to my husband, but he doesn't want to understand. He keeps pointing out the advantages (his mother can baby-sit for us) but I still don't like the idea.

He says before he knew how strongly I felt about this he talked a lot to his mother and sister about the one big house idea, and now if he tells them he's changed his mind, it will cause big trouble. I know if I give in I'll be sorry.

What do you suggest? Needs Advice

DEAR NEEDS: DON'T give in. Tell your husband that you don't mind being the "heavy" — that he can tell his mother and sister that you feel the "one big house" idea won't work out. If it causes trouble, it will be acute and temporary, which is preferable to the endless, chronic problems living together would create.

DEAR ABBY: I am a member of a bridge club and each week we meet at the home of one of the members.

On several occasions I have noticed one woman "peeking" under the china to see what make it was. She examines the silverware very carefully, too. I consider this very nosy.

I am having the meeting next week and I shall have to have this woman in my home. I certainly don't want to buy new china just to make a good impression. So how do I keep this woman from snooping? Never Looks

DEAR NEVER: You probably won't be able to. But tell her what your silver and china patterns are before she has a chance to look; that'll settle her hash!

MULLINS MARINE
YAMAHA
EASY, EASY TERMS
925 YATES STREET

SUBURBAN
'72 COUGAR
V8 Motor Standard
PHILCO RADIO FREE
386-6131

SIMPSONS-SEARS
monday money savers
Shop Monday 9:30 a.m. to 5:30 p.m. Personal Shopping
Only on these items while quantities last!

Nightgown Clearance
Just look over the values on long gowns in this clearance group. Arnels and nylons in assorted prints, colours and styles. Sizes S.,M.,L. in the group.
Clearance Prices 4.99 to 12.99
Simpsons-Sears: At-Home Wear (38)

Summer Sandals
Final clearance of summer sandals in many colours and styles. Leathers and vinyl sandals in the group. Shop early Monday for best selection. Women's sizes 5 to 10. Clearance Price 6.97
Simpsons-Sears: Women's Wear (54)

Men's Wear Clearance
30% Off Swimtrunks and Cabana Sets . . . our final clearance of many styles in stretch nylons, cottons and stretch terry. Monday is saving time on swimwear. Broken sizes. Reg. 3.47 to 8.00. Sale Price 2.42 to 5.60
Men's Knit Shirts in good looking short sleeve styles. V-neck, crew neck, zipper and button front styles in many colours and patterns. Broken sizes.
GROUP 1— Reg. 3.47 to 4.97. Sale Price 2.00
GROUP 2— Reg. 6.99 to 8.99. Sale Price 4.00
Men's Sport Shirts at low clear-out prices. Short and long sleeve styles in Perma-Prest fabrics.
GROUP 1— Reg. 1.97 to 3.97. Sale Price 97c
GROUP 2— Reg. 4.97 to 10.97. Sale Price 3.00
Simpsons-Sears: Men's Wear (33)

Clearance! Girls' Short Sets
Clearance Price 1.97
Colourful, summery short sets for little girls. Cool cottons and terry cloth sets in sizes 3 to 3X. All marked away down to clear . . . shop early for best selection.
Simpsons-Sears: Children's Wear (29)

Exterior Latex Paint
White latex exterior at a saving of 5.00 per gallon. Ideal for wood, stucco, brick, asbestos. Formulated for Canadian climate. Reg. 11.99. Sale Price Gal. 6.97
Simpsons-Sears: Paints (30)

Greenhouse Clearance
Sturdy galvanized steel frame greenhouses covered with heavy gauge clear vinyl. No back design to be placed up against another building.
6 x 8' — 1 only. Reg. 189.98. Sale Price 152.98
8 x 8' — 2 only. Reg. 239.98. Sale Price 214.97
Simpsons-Sears: Garden Shop (71)

Clearance! Unlined Fiberglass Draperies
Low clearance prices on washable fibreglass drapes . . . many smart colours. Hooks included.
50 x 84" Pr. 7.97
75 x 84" Pr. 12.97
100 x 84" Pr. 16.97
150 x 84" Pr. 24.97
30% OFF LINED FIBREGLASS DRAPERIES IN ASSORTED SIZES, COLOURS.
Simpsons-Sears: Draperies (24)

Simpsons-Sears Hillside: 3190 Shelbourne Street . . . Lots of Free Parking (8-28)

Must-Haves For Back-to-School
Outfit the young lads at Wilson's. Start them back to school in smart clothing they will enjoy wearing.
SWEATERS
Ideal for classroom, and a boy's many activities. Pullovers by Peter Scott, Alan Paine, and Pringle. Shetland and lambswool, with V-neck or crew style. Sizes 26 to 40.
12.50 to 16.95
SLACKS
Washable wool and terylene blend in plain shades. Slight flare style.
13.95 to 16.95
HUSKY DRESS SLACKS
For lively young boys
13.95 to 22.95
Store Hours: 9 a.m. to 5:30 p.m.
JUNIOR DEPT. DOWNSTAIRS
Downtown
W&J WILSON LIMITED
CHARGEX
1221 Government Street (Opposite Post Office) 383-7177

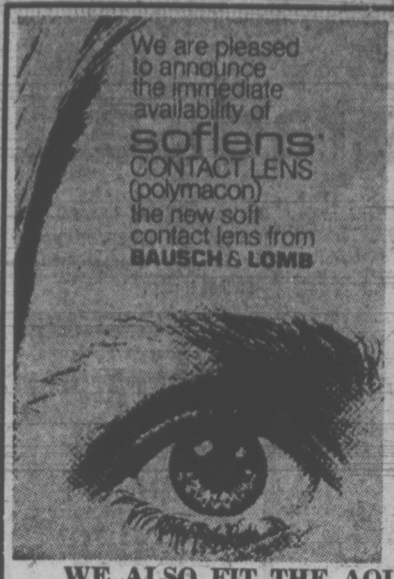

Available NOW . . . at LDO in Victoria

For Prices And Further Information Please Call 386-7578

WE ALSO FIT THE AQUALENS

LONDON DRUGS LTD

OPTICAL DEPARTMENT
1320 DOUGLAS STREET Victoria
45 Commercial Street — Nanaimo

Abstinence Vow Split Alberta Battle Group

EDMONTON (CP) — A group that doesn't believe one has to be an abstainer to fight alcohol and drug abuse has set up its own organization for the battle.

The group, known as the Alberta Concerned Youth Incorporated Association, split from the youth organization of the Alcohol-Drug Education Association of Alberta because of its philosophy which demands that members be abstainers.

The abstinence philosophy interfered with the youth group's efforts to communicate with other young people.

The new organization is independent of the Alberta Alcohol and Drug Abuse Commission, but will work closely with it.

Robert Watson, executive director of the Alcohol-Drug Education Association, said the organization will try to "present suitable alternatives to alcohol and drug abuse by personal example and through comprehensive programming.

"It is our belief that much can be accomplished to ease the tensions of the jet age that some of our young people are experiencing."

The Alcohol and Drug Abuse Commission will not give financial support, but will provide training, literature and other assistance to the new group.

WINNER OF KINSMEN CLUB OF SAANICH RAFFLE

Mr. Lorne Campbell of the Kinsmen Club of Saanich presenting the keys to Mr. E. L. Lane of 1507 Fernwood Rd., Victoria, B.C., winner of the 1972 Pontiac Catalina drawn on July 15, 1972 at Hillside Shopping Centre.

YOUR HOROSCOPE

Forecast for Sunday, Aug. 3, 1972

By SYDNEY OMARR

ARIES (March 21 - April 19): Alliance that seemed settled is due to be disrupted. Romance is in picture. Mate, partner could present obstable. Key is to evaluate odds. Are you risking something of value for nothing? Answer truthfully!

TAURUS (April 20 - May 20): Nerves may play paramount role. Find out where you are going — and why. Be your own person. If true to yourself, you are on way to fulfillment. Greater harmony is due. Family member will make you happy.

GEMINI (May 21 - June 20): Impulsive actions are featured. Member of opposite sex is likely to be involved. Deal gingerly with young persons. Creative ideas surge to forefront. This is active period and can be productive.

CANCER (June 21 - June 22): Conditions at home subject to sudden change. Spend to correct any safety hazard. Give one close to you opportunity to speak and express. What seems unorthodox may also be very necessary.

LEO (July 23 - Aug. 22): Put finishing touches on project. Many now tend to make demands on your time, energy. Pacing is of paramount importance. Get sights set on ultimate goal. Refuse to veer off course. Relative is confused.

VIRGO (Aug. 23 - Sept. 22): Take new steps to insure valuable assets. One who performs special duties may be absent. Have alternatives at hand. Don't be caught off guard. Key now is to evaluate and to diversify. You will comprehend.

LIBRA (Sept. 23 - Oct. 22): Personal magnetism is emphasized. You get your own way. Publicity could attend your efforts. Judgment, intuition are likely to be on target. Opposite sex is much in picture. You feel needed and loved.

SCORPIO (Oct. 23 - Nov. 21): What was restricted information is released in your case. Be versatile. Maintain sense of humor. Laugh at your own foibles. Expand horizons. Refuse to be bogged down with details. You learn through unorthodox source.

SAGITTARIUS (Nov. 22 - Dec. 21): Adventure is featured. Some of your wishes could become realities. Nothing is apt to occur in routine manner. You toss aside restrictions. Gain shown if you exhibit faith in your own procedures.

CAPRICORN (Dec. 22 - Jan. 19): You are rewarded for efforts. You get more responsibility and additional opportunities. Gemini and Virgo are involved. Take charge of your own destiny. Set pace. One in authority is faborably impressed.

AQUARIUS (Jan. 20 - Feb. 18): Your perception is sharp, accurate. Travel and education are featured. Taurus and Libra could figure prominently. Progressive outlook is necessary. Keep up with times. Avoid disputes with young persons.

PISCES (Feb. 19 - March 20): Your intuition is on target. One who confides in you really requires aid. Know it and respond accordingly. Money is involved. Review activities of special club, group, organization. Make key inquires.

IF TODAY IS YOUR BIRTHDAY you are dynamic, a powerhouse. Nothing remains dull when you are in picture. Some accuse you of being a "showboat." However, these persons are envious of your natural ability toward showmanship. By October, you will be happier, have opportunity for travel and for a meaningful relationsh9p.

Monday, August 14, 1972

ARIES (March 21-April 19): Some now tend to be superficial. Key is to dig deep, especially where finances enter picture. Taurus and Libra play prominent roles. Check tax forms, partnership proposals. Joint effort needs study.

TAURUS (April 20-May 20): Spotlight is on special pact, alliance. Avoid rushing. Don't force issues. Give attention to mate, partner. Avoid self-deception. See persons, situations in realistic light. Pisces could play prominent role.

GEMINI (May 21-June 20): Maintain steady pace. Be aware of basic issues. Handle responsibility. Don't delegate duties. Remember past lessons and resolutions. Health checkup may be in order. Capricorn plays significant role.

CANCER (June 21-July 22): Children, affairs of heart, speculative ventures are emphasized. Broaden horizons. See concept as a whole. Don't be discouraged by those who are petty, envious. Give full play to creative energies. Get going!

LEO (July 23-Aug. 22): New deal in home, property affairs is emphasized. Stand tall for principles. Protect security. Don't sell yourself short. You have plenty of value to offer. Know it and act accordingly. Another Leo is involved.

VIRGO (Aug. 23-Sept. 22): Accent on short trips, important calls and messages. Follow through on intuitive flash. Share knowledge. You will learn by teaching. Be versatile. You need not be stuck with but one method. Open dialogue with Aquarian.

LIBRA (Sept. 23-Oct. 22): Spotlight is on what you earn and own. Key is to avoid being possessed by possessions. Be versatile. Accept necessary changes. Experiment. But don't try doing too much simultaneously. Display humor.

SCORPIO (Oct. 23-Nov. 21): Cycle high; take initiative. Make starts in new directions. Stress independence of thought, action. Check details. Get ready to tear down in order to rebuild. Personal magnetism is emphasized. You get favorable notices.

SAGITTARIUS (Nov. 22-Dec. 21): Be ready for variety of experience, including change of scenery. Commit thoughts, ideas to paper. Be analytical. Find reasons. Put together puzzle pieces. Your ability to analyze is sharpened.

CAPRICORN (Dec. 22-Jan. 19): Some of your desires can be transformed into actualities. Key is to get co-operation from family, friends. Be diplomatic. Buy gift for special anniversary. Make conciliatory gesture. Be receptive to constructive offers.

AQUARIUS (Jan. 20-Feb. 18): You can overcome obstacles. Special assignment, challenge can be successfully handled. Know it and be confident. One in authority is willing to make room for you. Accept responsibility. Reward can be substantial.

PISCES (Feb. 19-March 20): Good lunar aspect now coincides with journeys, special correspondence, education. Be "in touch" with one who means much to you. Get facts. Apply them. Avoid wishful thinking. Co-operate with Capricorn.

If today is your birthday you are attractive to opposite sex. You usually are centre of attention. When you enter a room, people are aware. In September, creative resources will be fully utilized. You will gain financially and have satisfaction of knowing you were "right."

SUBURBAN
'72 CAPRI
2000 and 2600 c.c.
PHILCO RADIO FREE
386-6131

Sands
Your Six Community
Funeral Chapels
Dedicated to Service
sensible prices

Victoria	388-5155
Sidney	656-2932
Colwood	478-3821
Nanaimo	753-2032
Duncan	746-5212
Ladysmith	245-2331

Independent, Family Owned and Controlled. Sands since 1912.
Integrity at time of need

Red Carpet Service Since 1919
Williams Quality Meats
795 Fort St. 384-1613
We sell only Canada Choice 1st Quality
Beef, Local Lamb and Local Veal

"ANOTHER FIRST"
Red Brand — Canada Choice Only
KNOW THE EXACT COST
"NO EXTRAS"

SIDES	HINDS	FRONTS
$149.95 EA.	$74.95 EA.	$64.95 EA.
200-lb. Av.	85-lb. Av.	105-lb. Av.

Heavier Beef Available on Request at the Same Low Price Per Pound
All Orders Cut, Wrapped and Quick Frozen
Ask About Our Convenient Budget Plan

SAVE OVER 20% SAVE
. . . AND THAT'S NO BULL!

SIMPSONS-SEARS

The big book!

Your Simpsons-Sears Fall & Winter catalogue is now out! Hundreds of colourful pages filled with everyday good values . . . for every day of the year.

A catalogue means at-home shopping . . . and that's easy, relaxed shopping. No heat . . . no hassle. Just a dial away.

Planning ahead or shopping for now . . . TODAY is the day to see the Big Book . . . your Simpsons-Sears Fall & Winter catalogue. It's just waiting for YOU.

now out!

For Catalogue and Store Merchandise

24-HOUR TELESHOP 386-3161

Simpsons-Sears Hillside: 3190 Shelbourne Street (8-30)

IMPORTANT ANNOUNCEMENT
For the many Customers of MISS SOPHIE

MISS SOPHIE

After eight years of serving her customers at the original MARGO BEAUTY STUDIO in the Shelbourne Plaza, MISS SOPHIE is moving. Effective Tuesday, Aug. 15th, Sophie will be at the MARGO FLAIR FOR BEAUTY STUDIO in the Hillside Shopping Centre. Located in the midst of "Fashion Row" the MARGO FLAIR FOR BEAUTY STUDIO is right across the mall from Sweet Sixteen and Mr. Nash, next door to Singers, and near the Simpson-Sears entrance.

Long one of the most popular of the MARGO STYLISTS, Sophie is bound to be busy. We urge you to make your appointments early to avoid disappointment. Sophie's years of experience assure you of the finest in hair care no matter what type of hair or what service you desire.

MISS ESHRAGH

For appointment with either of these talented stylists, please phone 382-9178.

MARGO FLAIR FOR BEAUTY STUDIO
Hillside Shopping Centre

Owned and operated by MARGO BEAUTY STUDIO LTD., a business built on Customer Satisfaction and Goodwill.

Also moving to the MARGO FLAIR FOR BEAUTY STUDIO is MISS ESHRAGH. Emigrating from Iran, Eshragh brings certificates and high praise from her former employer. Customers are attracted by Eshragh's winning smile, her old world courtesy, and her skillful hairdressing.

Zeller's Hillside Shopping Centre

FABRIC SALE

MONDAY, AUG. 14th

WILL O' WISP PRINTS
36" Wide fabric
Machine Washable.
Reg. 86c yard
67c

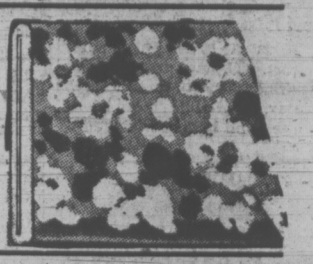

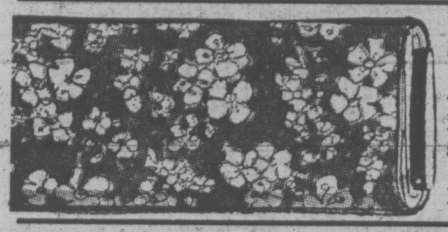

ASSORTED QUILTED
45" Wide fabric
Machine Washable.
Reg. 3.86 yard
2.97

PLAIN TERRYCLOTH
Assorted colours.
45" Wide
Reg. 1.74 yard
96c

ASSORTED COTTON PRINTS
45" Wide
Machine washable.
Reg. 1.95 yard
1.27

60" DOUBLE KNIT FOR MEN'S SLACKS
Reg. 4.88 yard
3.74

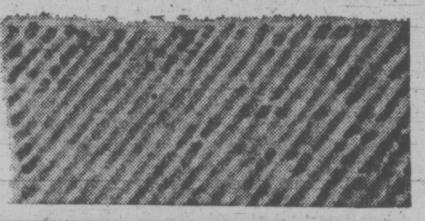

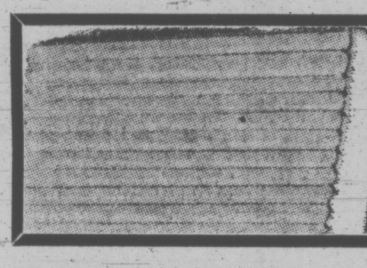

CRIMPLENE
60" Wide
Machine washable.
Reg. 4.88 yard
2.92

FIREBALL PRINTS
100% Cotton
Machine washable
Reg. 3.33
2.76

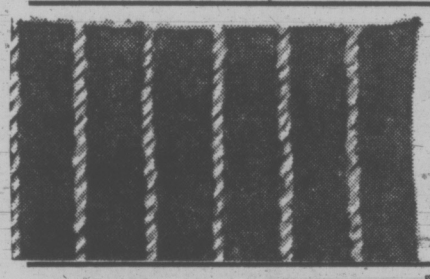

TRIPLE WINNER
POLYESTER VISCOSE DOUBLE KNIT
Hand wash
Reg. 4.97 yard
3.86

45" PRINTED HOPSACKING
Machine washable.
Reg. 1.27 yard
88c

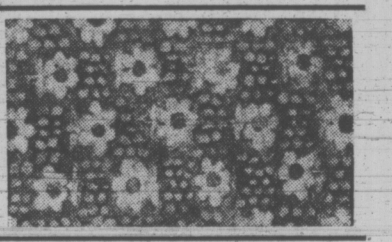

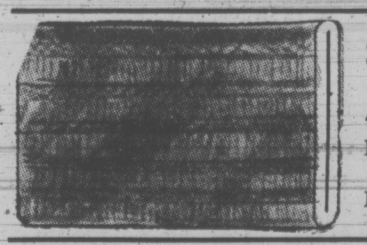

STRETCH TERRY KNIT
45" Wide
Machine washable
Reg. 3.47 yard
2.76

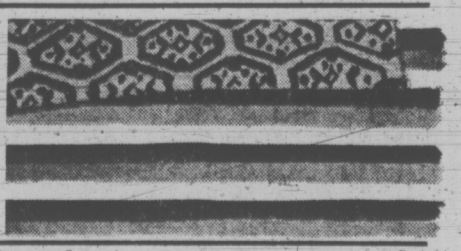

WARP KNITS
45" Wide, Assorted prints.
Machine washable.
Reg. 3.33 yard
2.76

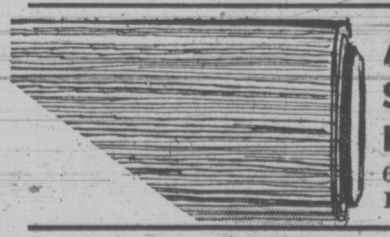

ASSORTED PATTERN SINGLE KNITS
60" Wide
Reg. 2.96 yard
1.94

BUY NOW—CHARGE IT!
OPEN 9:30 to 9:30

Penang a Multicolored Asian Tropical Paradise

By NORMAN WEBSTER
Special to The Times

PENANG, Malaysia — It is said that Buddha once took three giant steps, leaving his footprint in India, in Ceylon and then on this island just off the West Coast of the Malayan peninsula. One likes to think he tarried here, for there can be few spots in the whole of Asia more beautiful and relaxing than Penang.

It is a green place, and warm, but kept from tropical stuffiness by breezes off the water. Around the island, white sand beaches fringed by palms slide into a blood warm sea.

The capital, Georgetown, is a city of creamy white buildings, orange tiled roofs and easy-paced enjoyment. Above it rears Penang Hill, 2,700 feet high, which you climb by funicular railway to savor a truly spectacular view.

Local lotharios say the technique is to take a girl up the hill on one of the evenings when the last train down leaves at 9.

Order a full Chinese meal in the restaurant at the top and you're guaranteed to miss the train.

There are some night spots, even a topless club, but they are not Penang. Nor really are the "holiday villas" for sale and local officials' sugarplum visions of American and German tourists descending by the jetload to stay in the Hilton (now being built) and shop in the duty-free stores.

Penang, rather, is sitting on the beach in the velvet evening as the sun reddens and suddenly dies into the ocean.

It is driving past clusters of peasant houses among the palm and banana trees and seeing laughing groups holding sheets to catch coconuts.

★ ★ ★

If you are a Canadian, with your inbuilt seasonal mind, it is stifling inanities like "When do the leaves turn?" They don't.

In Penang, a few degrees north of the equator, it is summer all year round, with temperatures nicely bracketed between the low 70s and high 80s.

Tedious, in a way — but so, no doubt, is Paradise.

Mainly, Penang and the whole Malaysian area is a place rich in human variety — perhaps more so than any other in the world. The area's main races are Malay, Chinese and Indian, but the range extends from former headhunters to former British colonial administrators with their own odd customs.

The races are found in close proximity throughout the area. Their different languages, foods, clothes, religions and festivals are easily available for the sampling.

You hear Malay, Mandarin's Cantonese, Hokkien, Tamil, Punjabi and many remarkable versions of English. Shopfronts are a bewilderment of Chinese characters, Malay in both Roman and Arabic scripts, Tamil and English.

You eat Indian curries and Malay satay, a shishkebab dipped in sweetened chili and peanut sauce; shark's fin soup, roast duck and the triumphs of Chinese cuisine; papayas and mangoes and deliciously sweet bananas.

★ ★ ★

The light-brown Malay girls are enchanting in their bright print sarongs. The darker Indian women wear saris. Older Chinese women wear formal cheongsams at night, but most Chinese girls go about in mini-skirts; their legs are great.

Sikhs in turbans barrel along on motocycles. Chinese haggle in seaside fish markets. Malays, devout Moslems, answer the call to prayer in the mosque.

Different places offer their special addition to the mix. Singapore, the island city-state off the tip of Malay peninsula, is another duty-free shopper's haunt.

A bonus there is the profusion of the first class hotels offering rooms at cut rates. The city overbuilt in the past few years and, with the occupancy rate at only 65 per cent last year, there are plenty of good rooms chasing tourists.

Kuala Lumpur, capital of Malaysia, moves at a slower pace. The various racial communities are less urbanized, more traditionally rooted than in booming high-rise Singapore.

The city is green and pleasant, and the architecture a nice blend of the traditional and the daringly new. The national mosque and the parliament buildings are both striking modern buildings.

Officials in Kuala Lumpur hope to double tourist traffic by 1975 and are building hotels accordingly. The projections are probably overly optimistic, and by next year there should be surplus hotel capacity there too.

More of beat is a trip to Sabah, a Malaysian state on the island of Borneo. The beaches are lovely, the climate benign. You can take trips inland to see natives who still use blowpipes, or visit the last sanctuary of the orangutan, home of Pierre Trudeau's inamorata.

★ ★ ★

Sabah's tourist officials also have visions. They are rubbing their hands over runway improvements that will allow the airport at the capital, Kota' Kunabalu, to take DC-8s and 707s by the end of this year. The airport last year handled 325,000 passengers. Projections are for 1.2 million by 1980 and 2.1 million by 1985 — mostly tourists.

Better hurry.

View from top of Penang Hill, Georgetown

Today's Zanzibar Safe Spot

By ANDREW TORCHIA

ZANZIBAR (AP) — "You're going to Zanzibar? Shall I call the police if you're not back at the end of the week?"

Friendly warnings like this — only half in jest — follow many visitors to this steamy spice island. In fact, Western tourists are safe, even if they're not always made welcome. The island government, in three months since the politically-motivated killing of dictator Sheik Abeid Amani Karume, has moved to answer the complaints of Zanzibaris and to improve its image in the rest of the world.

Abound Jumbe, Karume's successor, speaks of basic reforms under way in food distribution and local government. He had his first interview with a foreign reporter since taking over as president of the ruling Afro-Shirazi party, chairman of the Revolutionary Council and first vice-president of the republic that unites Tanzania and Zanzibar.

AID ONE-PARTY RULE

Broad powers are being decentralized to about 50 local councils on Zanzibar and its sister island Pemba, Jumbe said, to enable the 350,000 Zanzibaris "to run their own affairs—to decide on schools, hospitals and all functions of the government and party."

Experienced observers portray the new local councils as an attempt to extend the system of one-party rule.

"They want to make sure that what happened to Karume last April won't happen again," a diplomat said.

Sugar, rice and flour, rationed for a year, have become more plentiful in government stores. More imported canned foods are on the shelves. Jumbe reports that a centralized food allotment plan administered by the trade minister, Thabit Kombo, is being scrapped.

Rationing will continue. Dismissing the idea that Zanzibar should increase food imports by spending foreign reserves, Jumbe said: "Rice and flour are carbohydrates. We grow cassava, sweet potatoes and other foods on Zanzibar that perform the same function, biologically and chemically."

The American-built Mbweni Technical College is graduating its first class of 29 automobile and refrigerator mechanics, electricians and machine tool operators.

EQUIPMENT CHINESE

Most industrial equipment is Chinese. By estimate 400 Chinese advisers are here in comparison with fewer than 20 Western teachers and diplomats.

China is building sugar and cigarette factories and has opened a repair shop for tractors. Health Minister Rashid Abdulla says Chinese doctors are training Zanzibari doctors in acupuncture.

A curfew from 2 a.m. to 6 a.m., keeps early-rising Moslem faithful from the mosques. More than 1,000 persons are believed to have been jailed in connection with the Karume killing. Many are followers of the pro-Chinese former Umma party. A common theory is that Umma members decided to get rid of Karume on grounds that he was not sufficiently socialist.

Officials say islanders are better off than ever before. Doctors and medicines are free; 10 years of state schooling are mandatory. Families with monthly income of less than 150 shillings, or $21, qualify for the state aid.

PLAN FREE HOUSING

At a cost of $90 million the works ministry plans rent-free apartments to house 100,000 persons. Tenants will pay $4.55 a month for electricity and water.

Cloves are paying for it all. Their price has more than doubled to $2,860 a ton in four years. Zanzibar's annual trade surplus is about $10 million, nearly two-thirds of the government budget.

Life has its bizarre aspects. Girls are forbidden to leave to marry unless they pay a fee equivalent to $7,840 to cover costs of repatriation in case their marriage breaks up. It's five years in jail for making a girl pregnant or cutting down one of Zanzibar's six million clove trees.

In Zanzibar's old town, houses are crumbling and empty. There are no news stands. Two stores sell ice cream. A few uncomfortable hotels operate — usually empty.

Young people in secondary school face the prospect of two years' work in state youth camps and then a shortage of jobs. Hundreds have secretly crossed by canoe the 23-mile channel to the African mainland.

TRAVELWORLD
SOUTH PACIFIC
Christmas Cruise
26 DAYS From $1299
★ Depart Victoria Dec. 19th for Sydney where you will board the S.S. Oronsay for your 13-day cruise through the South Pacific. Then spend 14 days exploring Australia in your own Avis Rent-A-Car.
★ Includes: Return air fare, 13-day cruise, 14 nights accommodation in Australia and car with 500 free miles.
OR
★ Return air fare.
★ South Seas cruise.
★ Australia — One week accommodation with car (300 free miles).
★ New Zealand — One week accommodation with car (300 free miles).
From $1409
OR
★ Return air fare.
★ South Seas cruise.
★ Accommodation in Australia OR New Zealand for two weeks.
★ Car with unlimited mileage.
★ Free pass for East West Airlines in Australia or for Mount Cook Airlines in New Zealand.
From $1434
OR
★ Return air fare.
★ South Seas cruise.
★ Australia — One week accommodation with car.
★ New Zealand — One week accommodation with car.
★ Free pass on East West Airlines in Australia.
★ Unlimited mileage on cars.
From $1459
CALL NOW
382-3121
Main Floor, Bank of Commerce Bldg. on View, at Douglas
"A full service Travel Agency"

TRAVELWORLD
HAWAII
Victoria to Honolulu return, every other Saturday, October through March, via Pan-Am Economy Class Jet. Including meals and movies.
$208 Air Fare U.S.*
Tour 1 Honolulu
14 nights and Parkshore Hotel.
Ocean view room.
Airport transfers and baggage tips.
Deluxe Pearl Harbour Cruise.
Lei greeting.
$125 SHARING
Tour 2 Honolulu-Maui
7 nights at Parkshore.
7 nights at Maui Lu.
All transfers and baggage tips.
Deluxe Pearl Harbour Cruise.
Lei greeting.
$159 SHARING
Tour 3 Honolulu-Kauai-Maui
7 nights at Parkshore.
3 nights at Kauai Resort.
4 nights at Maui Lu.
Pearl Harbour Cruise.
Wailua River Cruise.
$168 SHARING
Tour 4 Honolulu-Maui-Hawaii
8 Nights at Parkshore.
3 Nights at Maui Lu.
2 Nights at Kona Inn.
1 Night at Hilo Lagoon.
Pearl Harbour Cruise.
Full Day Kona to Hilo Tour.
Choice of U-Drive or Tour on Maui.
$206 SHARING
Tour 5 Maui
14 nights at Maui an Hotel on Napili Bay, unlimited mileage on U-Drive for 14 days.
$235 SHARING
382-3121
Main Floor, Bank of Commerce Bldg. on View at Douglas
"A full service Travel Agency"

COACH LINES ONE-DAY TOURS
AUGUST 16
HURRICANE RIDGE
$9.00 Leave 10:00 a.m. Return 7:00 p.m.
P.N.E.
Leave 9:00 a.m.
Return 9:15 p.m.
Aug. 19, 26; Sept. 1, 2
$10.00 each
CALL AND RESERVE NOW
B.C. Parlour Car Tours
710 Douglas Street
385-1411

TOTEM TRAVEL
MAYFAIR SHOPPING CENTRE
PHONE 386-3277
Hillside SHOPPING CENTRE
PHONE 388-6281
MEXICO
MAZATLAN
Departures every second Saturday commencing Dec. 23rd.
PUERTO VALLARTA
Departures every Saturday commencing Dec. 23rd.
* Extra departures—Dec. 16th and 24th. No departure on Dec. 30.
14-day Winter Holidays in Sunny Mexico. Including: Air fare (Vancouver return) hotel accommodation, some meals From $299.00
Book Now! Limited Space Still Available for Christmas.

Bill Ferguson
Mayfair

Brian Ferguson
Hillside

CIRCLE PACIFIC TOUR
(FULLY ESCORTED)
Departs Victoria Oct. 24, 29 Days.
All Inclusive Price $1639.00
LIMITED SPACE AVAILABLE
★ MAYFAIR OFFICE: Open 9-6; Thurs. and Fri. 9-9
★ HILLSIDE OFFICE: Open 9-5:30; Wed., Thurs., Fri., 9-9

BLANEY'S
THE MEDITERRANEAN AND BLACK SEA
Depart from San Francisco aboard the magnificent S.S. Mariposa on April 6th, 1973, for 66 days of memories.
Altogether, you will visit 25 different ports, such as Acapulco, San Juan, Santa Cruz, Casablanca, Valletta, Heraklion, Izmir, Istanbul, Constanta, Odessa, Mykonos, Piraeus, Naples, Genoa, Villefranche, Barcelona, Cadiz, Lisbon, Funchal, St. Thomas and Mazatlan.
Ample time is provided for Shore Excursions in addition to five overland tours.
Rates start at $3,337.00 U.S. per person for the complete cruise.
Contact Blaney's Travel, agents for Pacific Far East Line, for additional information and reservations.
BLANEY'S TRAVEL SERVICE
"THE TRAVEL PLANNERS"
Victoria Office: 920 Douglas 382-7254
Oak Bay Office: 1503 Wilmot Place 598-4531
AMERICAN EXPRESS
"Ask for an American Express Money Card Application"

FLY/TOUR
New Zealand Australia and Fiji
For
$930.00 U.S.
21-day group departures leave from San Francisco every Friday via Quantas for 21 days to New Zealand, Australia and Fiji. 4 nights in Auckland, 3 nights in Christchurch, 2 nights in Melbourne, 2 nights in Canberra, 7 nights in Sydney and 3 nights in Nadi. Includes round trip air fare from Vancouver, arrival and departure transfers and unlimited sightseeing pass in each city, first class Travelodge Hotel accommodation every night. For brochures—call:
PAULIN'S
382-9168
1006 Government Stret

P & O
1972/73 Sailings
AUSTRALIA NEW ZEALAND
Sept. 13 — Canberra
Oct. 29 — Oriana
Jan. 15/73 — Arcadia
Feb. 3/73 — Orsova
Book now to assure space
WILLIS TRAVEL SERVICE
578 Yates 385-4312
Opposite Post Office
For Personalized Service from Your P & O Agent

For Travel to and from
BRITAIN
HAWAII
SPAIN
MEXICO
Dial-A-Charter
385-1533
578 Yates Street
Victoria, B.C.

MOUNT BAKER
Thursday, Sept. 7
8:00 a.m.—$11.00
We are taking this ever popular trip for the last time this year. Bellingham for lunch then up the mountain. Filling fast.
CATHEDRAL GROVE ISLAND HALL
Thursday, Sept. 21
10:30 a.m.—$11.00
Scenic trip up island over parts of the old H'way. Delicious lunch at Island Hall. Then on to the Grove with time to wander this lovely area.
SQUAMISH
Tuesday, Sept. 26
8:00 a.m.—$12.00
Ferry to Tsawwassen then on to Horseshoe Bay and along beautiful Howe Sound. Lunch at Squamish and stop to view lovely Shannon Falls. Return Via Nanaimo.
B.C. TRAVEL
402 - 1029 Douglas St.
385-4732

One HOUR
"MARTINIZING"®
CERTIFIES
THE MOST IN DRY CLEANING
Fresh as a Flower —
IN JUST ONE HOUR!
7 LOCATIONS TO SERVE YOU

WARDAIR
BROCHURE AND INFORMATION
212 - 620 VIEW ST., VICTORIA
384-7108
FOUR SEASONS TRAVEL

CANADA'S ONLY
Charter Flight
DISCOUNT CLUB
NEW FALL AND CHRISTMAS FLIGHTS NOW AVAILABLE ON
Our members fly for the lowest prices in town, e.g.
WARDAIR
VANCOUVER - LONDON, RETURN $240
One Way $150
385-9725
430—1070 Douglas St.

"CHARTER FLIGHT CONSULTANTS MAKES FLYING TO EUROPE LESS EXPENSIVE"
PHONE 386-2485 FOR DETAILS
116 - 645 FORT STREET (YARROW BUILDING)
VICTORIA (Opposite Eaton's Car Park)

Fire Kills 32 Horses

FORT ERIE, Ont. (CP) — Thirty-two horses were killed early today in a fire that destroyed a barn at Sunny Acres riding stables six miles west of here.

Loss was expected to exceed $53,000. Owner Frank Passero said neither the barn nor the horses were insured.

Police and fire officials were investigating the cause.

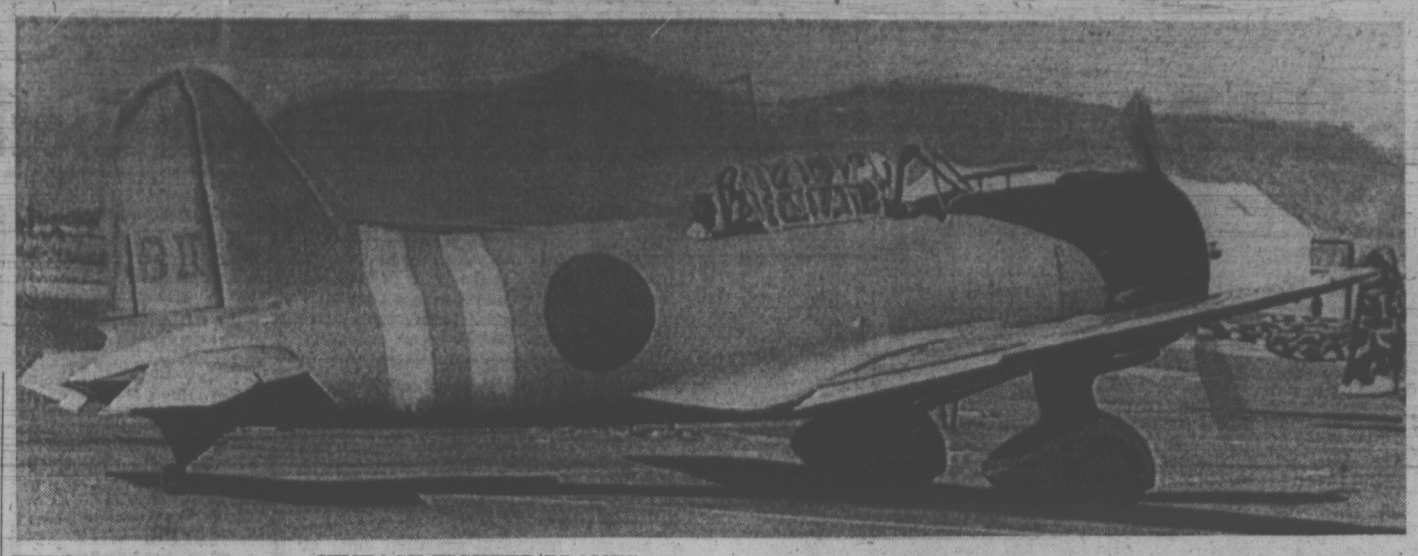

VINTAGE FIGHTER PLANES give Second World War aura to the Eugene, Ore., airport. Above, replica of a Japanese Val dive-bomber, was one of several built for the motion picture Tora! Tora! Tora! The planes were in Eugene to promote a fund drive to purchase the soon-to-be-scrapped aircraft carrier Bunker Hill, which played a large part in the Pacific war. (AP Wirephoto)

Cuban Visit

HAVANA (CP-Reuter) — William Kashtan, secretary-general of Canada's communist party, has been received by Prime Minister Fidel Castro of Cuba.

Kashtan arrived in Cuba from Moscow Aug. 3, accompanied by his wife. He was invited by the Cuban party's central committee.

Oldest, Meanest, Ugliest . . . This Parrot Hates Everyone

By DENNIS BELL

CARCROSS, Y.T. (CP) — The World Famous Carcross Parrot is probably the oldest, meanest, ugliest, dirtiest bird north of the 60th parallel — but he remains as this Yukon community's one claim to international fame.

He hates everybody. Which is understandable, because the damned old buzzard has resided within spitting distance of a beer parlor since 1918 and has had to endure 64 years of beer fumes, drunks who mash soggy crackers through the bars of his cage, and phantom feather pluckers.

The Carcross Parrot seems to have been in the Yukon ever since the Klondike Gold Rush of 1808. He is at least 125 years old and has lived in the Caribou Hotel since 1918.

He has survived a fire that flattened the premises, fall frost and ferocious winter blizzards and has outlived everyone who ever owned the tiny 22-room hotel, and that's quite a few people.

The Carcross Parrot gets fan mail. People as far away as California have heard about him, and some have even travelled all the way to the Yukon after hearing about him from parents or grandparents.

BIRD OF ILL REPUTE

The time was when the Carcross Parrot had a reputation as one of the most formidable drinkers in the north. Tipsy miners used to stagger out of the adjoining beer parlor and slip him a short beer or a scotch neat.

"The parrot used to be quite a drunk," said Dorothy Hopcott, who has owned the hotel since 1959. "People would come in and give him a few belts. He'd get so drunk he'd fall off his perch and lie on the bottom of his cage with his feet sticking up in the air."

But the parrot got religion. A few owners ago, the hotel was run by a man of piety who toned down the Carcross Parrot's purple prose and cut off his booze ration.

According to the locals, the former owner patiently taught the bird several choruses of Onward Christian Soldiers and eventually eliminated the somewhat racy sea shanties from his repertoire.

There's nothing worse than a reformed drunk, so the saying goes, and the Carcross Parrot is no exception. Somewhere back in the dark recesses of his beebee-sized brain, the parrot associates all adults with his days of ribaldry.

Nowadays, anyone who comes out of the little six-table pub gets squawked at.

Then he turns sullen. Won't say a word. Polly want a cracker?

"Go to hell!" is the parrot's stock answer.

"He can't stand drunks," sighed Mrs. Hopcott. "He can smell beer fumes and he gets mad."

The parrot's disposition changes abruptly whenever children are nearby. Somehow, he's figured out that kids don't drink. On Sunday mornings, when the pub is closed and the restaurant is open, he likes to strike up long, involved conversations with children which make absolutely no sense at all.

"He gets down in the corner of his cage and mumbles away to himself," said Mrs. Hopcott. "A lot of the time we can't understand him — he's picked up a lot of foreign words and strange accents over the years."

Nobody is too sure how the bird got to the Yukon, but the first recorded owner was a Captain Alexander, who operated the Engineer mine near here during the First World War.

The good captain and his lady left he parrot at the hotel to make a trip to Vancouver in the winter of 1918. They went down with the Princess Sophia, a CPR steamship that sank in Lynn Canal off Skagway, Alaska, with the loss of all aboard.

The parrot has lived in the hotel ever since.

Campbell River Tenders Called

The provincial government has approved calling tenders on an estimated $1,745,000 expansion and renovation program at Campbell River and District General Hospital.

The project is one of four approved by Premier Bennett as treasury board chairman. Total estimated cost is $2.3 million.

SILVER THREADS

Tickets for the following day-trips are now available at Silver Threads Main Centre, information desk, number 4 Centennial Square:

PNE in Vancouver, Aug. 23; Port Angeles, Hurricane Ridge, Aug. 31; Seattle, Woodlands Park, Sept. 7; Butchart Gardens, Sept. 12; Salt Spring Island, Sept. 14; Gulf Island Round Trip, Sept. 26.

Here are Greater Victoria Silver Threads activities for the coming month:

MAIN CENTRE

Monday: 9 a.m. — drop-in, cards, shuffleboard, pool, library; 1 p.m. — drop-in, cards, library, stamp club, bridge; 7:30 p.m. — whist.

Tuesday: 9 a.m. — drop-in, cards, shuffleboard, pool, library; 1 p.m. — drop-in, cards, library, garden club every third Tuesday.

Wednesday: 9 a.m. — drop-in, cards, shuffleboard, pool; 1 p.m. — drop-in, library, cards, chess club; 7:30 — whist.

Thursday: 9 a.m. — drop-in, cards, shuffleboard, pool, library; 1 p.m. — drop-in, cards, library.

Friday: 9 a.m. — drop-in, cards, shuffleboard, pool, library; 1 p.m. — drop-in, cards, library, bridge, choir practice, lapidary, novelties; 7:15 p.m. — cribbage.

Saturday: 1 p.m. — drop-in, library, whist drive; 2 p.m. — chess; 7:30 — "500" card game.

Sunday: 1 p.m. to 4 p.m. — drop-in, library.

Lunch served weekdays 11:30 a.m. to 12:30 p.m.; afternoon tea daily 2 p.m. to 3 p.m.

SAANICH

Monday: 9:30 a.m. — billiards, drop in, tickets available for PNE, Gulf Islands, Duncan and Harrison Hot Springs trips; 1:30 p.m. — bridge.

Tuesday: 9:30 a.m. — carpet bowling, billiards; 1:30 p.m. — whist, chess, billiards.

Wednesday: 8 a.m. — Gulf Islands trip; 9:30 a.m. — drop-in, horseshoe pitching 1:30 p.m. — billiards, drop-in, cards.

Thursday: 9:30 a.m. — carpet bowling, drop in; 1:30 p.m. — carpet bowling, drop-in.

Friday: 9:30 a.m. — drop-in; 10 a.m. — children's hour with foster grandparents, 1:30 p.m. — jacko, cards, billiards; 7:30 p.m. — whist.

ESQUIMALT

Monday: 1:30 p.m. — alley bowling, carpet bowling.

Tuesday: 10 a.m.—quilting; noon — hot lunch; 1:30 p.m. —caret bowpling, cards.

Wednesday: 1:30 p.m. — whist drive

Thursday: 10 a.m. — 4 p.m. drop in; 1:30 p.m. — all candidates meeting, provincial election — everyone welcome.

Friday: 10 a.m. — quilting, carpet bowling; 1:30 p.m. — drop-in.

SIDNEY

Monday: 9 a.m. — centre open; 1 p.m. — conversational French.

Tuesday: 9 a.m. — centre open; 1 p.m. — painting; 1:30 p.m. — progressive whist.

Wednesday: 9 a.m. — centre open; 10 a.m. — serenaders' practice; 10:30 a.m. — Mah-Jong; noon — hot dinner; 2 p.m. — games afternoon.

Thursday: 9 a.m. — centre open; 1:15 p.m. — bridge club.

Friday: 9 a.m. — centre open; 2 p.m. — jacko; 7 p.m. — evening cards.

Tickets available for Aug. 23 "Golden Age Day" at PNE, Vancouver and for Sooke Harbour House trip, Sept. 15.

Morning coffee, light lunches and afternoon tea served Mondays through Fridays, and hot dinner Wednesdays.

WEST COAST TRAVELLERS
DAY TOURS
478-2973
P.N.E.
Aug. 19, 26
$6.50
Includes Ferry
Leave 8 a.m., Ret. 8:15 p.m.
SUNDAY, AUG. 20
Fort Rodd Hill, Metchosin Water Front, Sooke Harbour House
$2.50
Incl. Afternoon Tea. A scenic and Historical tour with afternoon Tea at Beautiful Sooke Harbour House.
SUNDAY, SEPT. 3
Scenic Tour Up Island to Rustic Yellow Point Lodge On The East Coast
$6.00
Including Excellent Lunch
SPECIAL RATES FOR PENSIONERS
Reservations Only
478-2923

SPECIAL
FALL HOLIDAYS
To
MAUI
★ Air fare (Victoria-Maui)
★ Transfer to hotel
★ Accommodation for 10 nights at resort hotel
★ Unlimited use of hotel golf course
Fare $227
Per Person
Full Details from
BURRITT
TRAVEL SERVICE
635 Yates
386-7574

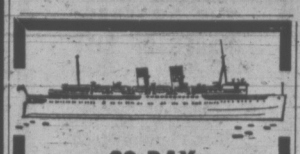

69-DAY
WINTER CRUISE
FROM VANCOUVER
$3,345.00 Up
MONTHLY SAILINGS ON 80-PASSENGER, ONE-CLASS MODERN CRUISE SHIPS
21 PORTS OF CALL AROUND SOUTH AMERICA THROUGH THE CARIBBEAN
The reverse season makes this an ideal winter cruise suggestion.
TRAVELEYDEN TOURS 768 Fort 388-4201

SENIOR CITIZENS HOLIDAYS IN SUNNY SPAIN
Including:
★ Air fare Victoria-Spain and return.
★ Madrid — Hotel for 2 nights.
★ Granada — Hotel for 1 night.
★ Costa Del Sol — Accommodation in apartments with kitchens.
★ All transfers.
3 and 6 week departures available From $502.00
BOOK NOW 382-3121
TRAVELWORLD
Bank of Commerce Bldg. On View at Douglas
"A full service Travel Agency"

PASSPORT
PHOTOS
NO APPOINTMENT NECESSARY
Jus-Rite Photos
716 Yates St.
384-8041

CALIFORNIA - NEVADA FUN TOUR
October 14th to 27th
Fourteen days away from the Fall Drizzle (could be) at home, enjoying the Warm Sunshine of California and Nevada, taking in Reno, Las Vegas, Los Angeles and San Francisco. A day in Fabulous Disneyland, Universal Studios and other attractions.
Get away from it all with a group of happy people. Price: Just $235 per person sharing Double.
RENO - RENO - RENO
The most popular holiday of all—departing each week commencing Sept. 16th through Oct. 28th. Sept. 16th is already loaded but we have another departing Sept. 17th (Sunday). You've always promised yourself a Reno Tour. Book now for the Biggest Little Tour to the world's Biggest Little City right NOW. Eight Big Days with side Tours to Virginia City, Carson City and Lake Tahoe; Just $95.00 Dbl.
HURRICANE RIDGE
Labor Day, Sept. 4th
Don't miss this picturesque mountain adventure. $10.50
HARRISON LAKE
Sept. 16th
A fine day along the lovely Fraser Valley. $10.50.
FRASER CANYON - HELL'S GATE
Sept. 30th
A beautiful trip for just $10.50.
THANKSGIVING DAY
October 9th
Including a fine dinner and a scenic trip Up-Island. $10.00 per person.
"Capital Ideas" Don't You Think?
CAPITAL CITY TRAVEL
403 - 645 FORT — PHONE 384-1432

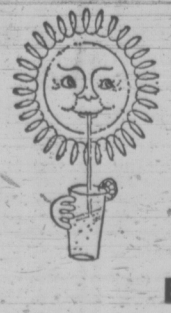

RENO WEEKLY FUN TOURS!
BEGINNING SEPTEMBER 2
Lv. Victoria every Saturday and no changing of your coach en route to and from Reno. Lv. Saturday, Return Friday.
$85.00 PER PERSON DOUBLE/TWIN ACCOMMODATION
B.C. PARLOUR CAR TOURS
(A Division of Vancouver Island Coach Lines)
710 DOUGLAS ST. 385-4411, Local 26

WINTER
IN CHARMING
PUERTO VALLARTA
2-WEEK PACKAGE
HOLIDAY INCLUDES
HOTEL, 2 MEALS DAILY
WELCOME PARTY and
FULL DAY CRUISE
DEPARTURES FROM
DEC. 16 to APRIL 21
$309.00 UP
TRAVELEYDEN TOURS 768 Fort 388-4201

SUBURBAN
'72 FORD COURIER
$2611
PHILCO RADIO FREE
386-6131

RENO
FUN TOURS
$84.50 EACH DOUBLE
Weekly from Victoria
Starting Sept. 23
Vancouver every Sat.
CALIFORNIA
Sept. 17
and Oct. 1—15 days
ALASKA TOURS
August 19—
13 Days.
LAS VEGAS
Oct. 7 — 9 Days
SALT LAKE
GRAND CANYON
Aug. 19—16 Days
CALIFORNIA
ARIZONA
Oct. 21—16 Days
PALM SPRINGS
Nov. 11 —14 Days
DISNEYLAND
Dec. 23 — 10 Days
Family Rates
WRITE OR PHONE FOR FREE BROCHURE
383-9123
Anytime
All Fun Travel
818 DOUGLAS ST.
VICTORIA

SEE FIJI WITH
IDA CLARKSON

BAINS INTERNATIONAL TRAVEL SERVICE LTD. IS PLEASED TO ANNOUNCE THAT IDA CLARKSON IS CONDUCTING A 17-DAY TOUR OF FIJI.
Departing October 26, 1972. Returning on November 11, 1972.
Spend 17 Glorious Days in Enchanting Fiji With the Following Provided:
● Return air fare from Victoria ● Accommodation for 17 nights ● Some tours and meals ● Transfers to and from hotels and airports in Fiji ● Day cruise to typical Polnesian island ● Coral sea cruise ● Fijian Village tours and many other sights.
TOUR COST PER PERSON $795
Based on G.I.T. Air Fare from Vancouver. (Min. group 15 people) and group fare Victoria/Vancouver/Victoria. Ground cost based on double occupancy. Single supplement C.A. 101.80. $100 deposit required at time of booking. (Fares subject to government approval and currency fluctuations).
For further information as to exact dates times and complete itinerary, contact:
BAINS INTERNATIONAL
TRAVEL SERVICE
1710 DOUGLAS STREET, VICTORIA, B.C.
Opposite the Bay Tel. 386-6363

THE ITALIA

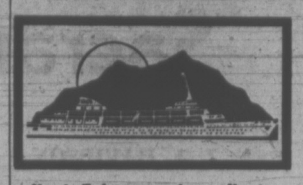

Next February she sails to Rio for Carnival Time.
PRINCESS CRUISES
FEATHERSTONE
The Travel Agent for this 43-Day South American Cruise. Ports of call—Bahia, Rio, Recife, Trinidad, Caracas, Curacad, The San Blas Islands and Acapulco.
Come in and book your cabin. Perhaps even view the Italia on her next visit to Victoria.
Featherstone
at the crosswalk on yates
telephone 386-6101

Beautiful
OREGON COAST
Sept. 13-16 (4 days)
We cross to Port Angeles and drive around scenic Olympic Peninsula (some coast, some mountains) stopping at the edge of the RAIN FOREST — Lake Quinault for the first night — 2nd day on south along the coast —thru many seaside resorts—miles of sandy beaches—terrific rocky headlands—Pacific rollers and to Florence—2nd night. For a thrill ride the dune buggies over the sand dunes, see the Sea Lion Caves, etc.—3rd afternoon we drive to Portland for the night—Shop at Lloyd's (real or window). $25 duty free. This will be one of our most scenic tours.
Dbl. $75 ea. Twin $80
B.C. TRAVEL
402—1029 Douglas 385-4732

ORIANA
cruise to
HAWAII

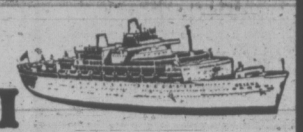

OCTOBER 29—$528
Includes:
First-class 2-berth cabin, Holiday Inn Waikiki (8 days) and C.P. Air Honolulu to Victoria, transfers, hotel tax. Extra hotel days, if desired.
WILLIS TRAVEL SERVICE
385 4312 • 578 Yates St., Victoria, B.C. • 385 4312

HAWAII
8 DAYS - 7 NIGHTS
Includes air fare, lei greeting, hotel accommodation, Pearl Harbour. Cruise, baggage tips $259.00
BAINS INTERNATIONAL
TRAVEL SERVICE
1710 DOUGLAS STREET VICTORIA, B.C.
Opposite the Bay Telehpone 386-6363

WARDAIR/DAN AIR
FOR
FALL, CHRISTMAS and EASTER
CHARTERS
Still the
BEST VALUE
IN TRANSPORTATION
BETWEEN
VANCOUVER and LONDON
Paul Reitsma and Brian Hughes
BUDGET TRAVEL
641 JOHNSON 384-7121

ORIENT & WORLD
CRUISES
● Visit the world's most exotic cities on a beautifully appointed 60 to 350 passenger cargo ship
● Long port stops give you loads of time for sightseeing
● Swimming pool; huge sun decks; full activities program; splendid cuisine; air conditioning throughout; relaxed, casual atmosphere
● All cabins are first class with private bath or shower
● Doctor and nurse on board
4-Month World Cruise — begins at $22 a day first class.
Monthly sailings from Vancouver, B.C. Ships: Oriental Carnaval, Oriental Esmeralda, Oriental Rio. Itinerary: San Francisco, Los Angeles, Acapulco, Panama Canal, Port Everglades, Rio de Janeiro, Santos, Buenos Aires, Capetown, Durban, Lourenco Marques, Singapore, Hong Kong, Kaohsiung, Keelung, Kobe, Yokohama, Vancouver, B.C.
2-Month Orient Cruise — begins at $21 a day first class.
Monthly sailings from San Francisco. Ships: Oriental Jade, Oriental Pearl. Itinerary: San Francisco, Yokohama, Kobe, Pusan/Yosu/Inchon, Keelung, Kaohsiung, Hong Kong, Kobe, Nagoya, Yokohama, San Diego.
2-Month Orient Cruise — begins at $16 a day first class.
Departures every two weeks from Los Angeles. Eight ships sail to Yokohama, Nagoya, Kobe, Pusan, Inchon, Keelung, Kaohsiung, Hong Kong, Keelung, Los Angeles.

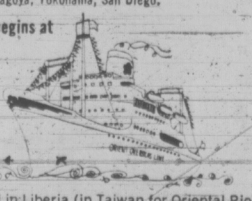

Above ships are registered in Liberia (in Taiwan for Oriental Rio).
See your travel agent or contact
ORIENT OVERSEAS LINE
THE LEISURE LINE
Canadian Passenger Agents: Trident Cruises Ltd., 837 West Hastings St., Vancouver, B. C. 687-6601.

WILLIS TRAVEL SERVICE
578 Yates Street
385-4312

NEWSPAPER ADVERTISING SELLS THE MOST

PERSPECTIVES AND PREJUDICES

Sacrament Should Be Agency of Inclusion, Not Exclusion

By
REV. J. A. DAVIDSON

In this age of the new ecumenism various branches of the Church are working together more closely than they have at any time since the Church began splitting institutionally some centuries ago. Various denominations are now making a common witness in the world, are now engaging in joint enterprises in compassionate service to the world.

But Christians are still divided at the point where they should be most united, at the great central act of Christian worship, the Sacrament of the Lord's Supper, the Holy Communion, the Mass, the Eucharist — it has many names. And this problem of disunity is pointed to by the word "Intercommunion." That word also points to the resolution of the problem.

The Sacrament, it is often said, is the Church's distinctive way of being the Church. It is a re-presentation of the event in the upper room in Jerusalem on the night before Jesus was crucified, when he broke bread and poured wine and invited his disciples to eat and drink, and commanded them to repeat that action in remembrance of him and to declare continuously his mission to the world and to demonstrate his continuing presence in the community of faith. But the Sacrament, whatever else it may be and do, is today an agency not of Christian unity but of disunity.

Some denominations seem to be demanding of members of other denominations ecclesiastical passports with appropriate visas before they will allow them at their Communion Tables. (In my gloomier moments I imagine these words being spoken by the officiant at some Communion services: "This the body of our Lord Jesus Christ broken for you, and for you, and for you too. But, sorry, not for you, not yet, not this time anyway: you see, you haven't the proper visa.")

I have heard and read many of the arguments against unrestricted intercommunion, against taking down ecclesiastical fences at Communion services. Some of these arguments are trivial and snobbish. Some of them seem simply the propaganda of the ministerial trade union of a particular denomination. But many of these arguments are honest and anguished, free of arrogance, a wrestling with significant theological principles and deserving of the respectful consideration of those who question them.

I can understand the misgivings of denominations with rather exact sacramental theologies with respect to those which have tended to treat the Lord's Supper rather casually and carelessly. They are properly concerned to protect something they hold to very precious, to be of the essence of the ongoing life of the Church.

But does the Lord's Supper need this kind of protection? Is it so fragile a thing that it can be compromised by participation in it by persons with questionable passports and visas? Surely John Wesley had hold of this matter by the right end when some two hundred years ago he said, "I invite to the Table of the Lord every person whom I invite to the Lord." Surely the Sacrament should be an agency of inclusion, not of exclusion.

Occasional, limited intercommunion, as it is now being practised here and there, perhaps helps to break down the barriers. But perhaps it will prove an uncreative compromise; perhaps such limited intercommunion is less supportive of Christian unity at the present time than no intercommunion.

Church to Tackle Issues

SASKATOON (CP) — A church report saying Quebec has a right to independence and resolutions ranging from apartheid in South Africa to abortion in Canada are up for discussion saarting next Tuesday when the parliament of the United Church of Canada starts meetings.

Several major concerns face the 25th General Council of the United Church, Canada's largest Protestant religious denomination.

They deal with national goals for Canada, the environment, liberation of women, youth, underdeveloped countries and the future of society.

The 450 commissioners to the general assembly, which usually meets every two years, also set administrative policy for the church and determine how the church should react to the issues of the times.

"Heightening the quality of human life is our main concern," said Dr. George Morrison of Toronto, secretary of the General Council.

Church spokesmen said the much-discussed union with the Anglican Church of Canada and the Christian Church disciples of Christ will not come about as a result of this eight-day assembly.

NO UNION ACTION

The general commission on church union will report on the status of negotiations under way for nearly 25 years, but no action is to be taken on it by the council.

First business scheduled is election of a moderator to succeed Rt. Rev. A. B. B. Moores of Toronto.

Four men have been nominated: Rev. R. W. Henderson of Vancouver, personnel secretary of the British Columbia conference of the church; Rev. Clifford A. S. Elliott of Metropolitan United Church, Toronto; Rev. N. Bruce McLeod, Bloor Street United Church, Toronto; and John Black, a Kingston, Ont., lawyer.

If elected, Black would be the second layman to become moderator. The first was Dr. Robert McClure of Toronto, noted surgeon and medical missionary now serving at a hospital in North Borneo after his official retirement in 1971.

The possibility of a woman becoming moderator for the first time in the 47-year history of the United Church disappeared last month with the withdrawal of Rev. K. Harriet Christie of Toronto. She said she wished to continue her duties as deputy-secretary of the new church division of mission in Canada.

Church officials say there is a possibility at this meeting of a reversal of the church's position on abortion, adopted at the last General Council meeting, in 1971 at Niagara Falls, Ont.

The church went on record at that time as stating that abortion is a private matter between a woman and her doctor, permissible in certain medical, social and economic circumstances.

The vote, however, was not unanimous and there were many abstentions. Many of the 2.2 million members of the church have expressed disapproval of the stand.

BACK TO HORSE FOR ARCHDEACON

IPSWICH, England (Reuter) — "It's back to the horse," said the archdeacon banned from driving for a year for drinking.

The Venerable Charles Hooper, 61, Anglican archdeacon of Ipswich, was stopped by a policeman when he turned the wrong way up a one-way street after a night at the local pub.

He expressed his regrets in court Tuesday and explained that he had had about three pints of beer, but had not eaten an evening meal. He said he did not think his driving ability had been impaired by the drink.

But a blood test disagreed and the archdeacon was fined the equivalent of $62.50 plus $20 for his wrong-way driving.

FREE METHODIST
1620 Cook
11:00 a.m. — 7:00 p.m.
PHILIP J. CALKINS
B.A., M.A.

VICTORIA TRUTH CENTRE
Science of Thought
Speaker:
Rev. Charles T. Glauser
11:00 a.m.
"HAVE IT YOUR WAY"
7:30 p.m.
"BY DIVINE RIGHT"
1201 Fort Street

CHRISTIAN SCIENCE
First Church of Christ, Scientist
(A branch of The Mother Church The First Church of Christ, Scientist, in Boston, Massachusetts)
Chambers Street and Pandora Avenue
Elevator Available
SUNDAY SERVICE
9:30 and 11:00 a.m.
Subject:
"SOUL"
Sunday School—9:30, 11 a.m.
Testimony Meeting Wed., 8 p.m.
FREE PUBLIC READING ROOM AND LENDING LIBRARY
1210 BROAD STREET
ALL ARE WELCOME
Christian Science Radio Series
"THE TRUTH THAT HEALS"
Sunday 8:45 a.m.
CFMS 98.5 mgs. Chan. 12 Cablevision

ANGLICAN SUMMER WORSHIP UNITED
10:00 a.m.
GORDON HEAD
Tyndal and San Juan
11:00 a.m.
CORDOVA BAY
Cordova Bay and Sutcliffe Rds.
"Honk, If You Love Jesus!"
Conducted By REV. FRANCK PATTERSON, 477-8505
A WARM WELCOME FOR YOU

Happiness is:—
"SUMMER FAMILY SERVICE"
at UNIVERSITY CHAPEL,
1095 Tolmie, at Jackson
SUNDAY at 10:00 A.M.
For: Mums, Dads, Kids—and especially YOU!
"A great way to start your week"

North Douglas Pentecostal Tabernacle
Douglas at Canterbury
Pastor: Rev. Harold Pendray
9:45 a.m. — Sunday School
Rev. Gilbert Rowland preaching
11:00 A.M. — "UNANSWERED PRAYER"
7:15 P.M. — "FASHIONS"
EVERYBODY WELCOME

Trinity Christian Centre
Corner of Raynor and Fullerton, Phone 383-6421
Pastors—HARALD BREDESEN
MATHEW GEE
Sunday, 9:30 a.m.—Sunday School for all ages
11:00 a.m. Morning Worship
7:00 p.m. Charismatic Vesper Service
Wednesday and Friday—7:30 p.m. Teaching Ministry

CATHOLIC CHURCH
ST. ANDREW'S CATHEDRAL
Blanshard at View
Saturday evening mass 5:00 p.m.
Sunday masses 8:00, 9:30, 11:00 a.m.
12:30 noon and 5:00 p.m.
Weekday masses 8:00 a.m. and 12:15 p.m.

APOSTOLIC 477-6070 382-7833
2303 Dowler Pl. (Queens at Blanshard)
John D. Francis—minister
11 A.M. — "WORLD VISION"
With Ron Allen
7 P.M. — GRACE COLLINS
Missionary to Japan
We Warmly Welcome All Vacationers

Glad Tidings Pentecostal Church
842 North Park St.
PASTORS:
Rev. Paul Hawkes
David L. Ball
9:45
Christian Education Hour
11:00
Morning Worship
7 P.M.
• REV. LYLE HORRILL
Missionary just arrived in Canada from Uganda, East Africa.
VISITORS, TOURISTS WELCOME!
A Friendly Pentecostal Assemblies of Canada Church

CHRISTIAN REFORMED
661 Agnes Street
WORSHIP SERVICES
11:00 a.m. and 7:00 p.m.
EVERYONE WELCOME
Minister: Rev. Peter Wm. De Bruyne

UKRAINIAN CATHOLIC CHURCH
of
ST. NICHOLAS
Cook at Caledonia 384-2292
Sunday Mass: 9:30 a.m.
(July and August)
Weekday Mass: 8:00 a.m.

THE CHURCH OF OUR LORD
Humboldt at Blanshard Street
11:00 a.m.—Holy Communion
Rev. Dr. Gordon R. Stacey, D.D.
Guest Preacher:
Hon. P. A. GAGLARDI, MLA
THE REFORMED EPISCOPAL CHURCH

THE SALVATION ARMY
Citadel Corps—757 Pandora Avenue
Major and Mrs. Don McMillan, Corps Officers
9:45 a.m.—Sunday School and Bible Class.
11:00 a.m.—Brigadier and Mrs. Robert Weddell
7:00 a.m.—Brigadier and Mrs. Ivan Jackson
Worship With Us

GOSWORTH ROAD COMMUNITY CHURCH
2845 Gosworth Road
9:45 a.m.—Sunday School
11:00 a.m.—Morning Worship
7:00 p.m.—Gospel Service
Pastor Robert Young

NAZARENE
2571 Quadra Street
Rev. W. F. Bahan, Th.B., B.A., Pastor
Sunday Services:
Sunday School—9:45 a.m.
Morning Worship—11:00 a.m.
Evening Worship—7:00 p.m.

CHRISTADELPHIAN
(Lake Hill Women's Inst.)
Sunday School—9:30 a.m.
11:00 a.m.
Breaking of Bread
Lecture D.V.
7:30 p.m.
EVOLUTION EXPOSED
A. CRAWFORD

1245 Esquimalt Road
SUNDAY
11 a.m. and 7 p.m.
6:45—Band Prelude
VICTORIA ESQUIMALT ROAD CORPS

CANADIAN CATHOLIC CHURCH
SHELBOURNE at KINGS
Non-Denominational
A SOUL HEALING MESSAGE
ORIGINAL CHRISTIAN DOCTRINE
Sunday Services: 11 a.m., 7:30 p.m.
Early Morning Prayers: 7:30 a.m.
Adventures in LIVING
Every Wednesday Evening at 8 o'Clock

VICTORIA ALLIANCE CHURCH
1792 Townley Street — Telephone 592-1821
Pastor: Rev. H. G. Clark
9:45 a.m.—Sunday School (a class for every age)
11:00 a.m.—REV. H. G. CLARK
7:00 p.m.—REV. A. WOOKEY
A Special Welcome to Summer Visitors
Holding Forth the Word of Life

St. Andrew's Presbyterian Church
Downtown — Douglas at Broughton
The Rev. Bruce J. Molloy, M.A., B.D., M.Th.
Guest Preacher
Rev. W. B. Taylor, B.A., B.D., C.D.
11 a.m.—"DOES BEHAVIOUR MATTER? (Ethics 1)"
(Nursery Care)
7 p.m.
"RESPONSIBLE POSITION OPEN . . ."
Organist: Richard H. Proudman, M.A., Mus.B.

FIRST BAPTIST CHURCH
Quadra at Mason
Minister: Rev. John A. Watson B.A., B.D.
Organist and Director of Music: J. E. Tunstall
COMBINED WORSHIP SERVICE WITH FIRST UNITED CHURCH
Corner Quadra and Balmoral
July and August

TRINITY
PRESBYTERIAN CHURCH
2964 Tillicum at Walter
11:00 a.m.
Rev. A. K. Campbell, B.D.
Thorold, Ontario

KNOX
PRESBYTERIAN CHURCH
2964 Richmond Avenue
11:00
The Rev. Ron Foubister, B.Sc. B.D., Parkview Presbyterian Church Saskatoon, Sask.
Rev. Alan Beaton

THE CHURCH BY THE LAKE
(Elk Lake Baptist)
Pat Bay Highway, at Elk Lake
Minister: REV. HARRY PIKE
10 a.m. — Informal Memorial Service for Rev. J.N. Clark
BRING THE CHILDREN

EMMANUEL
BAPTIST CHURCH
2121 CEDAR HILL CROSSROAD
Pastor: Rev. Norman K. Archer, B.D., A.L.B.C.
Lay Minister: Mr. Karl Janzen
9:30 a.m. and 11:00 a.m.
KARL JANZEN Preaching
7:00 p.m.
REV. RON ALLEN of World Vision
Preaching and Showing Pictures of Asia

CENTRAL
BAPTIST CHURCH
833 Pandora Avenue Pastor, Rev. R. D. Holmes, B.Th.
"We Preach Christ Crucified, Risen and Coming Again"
9:45 a.m. — FAMILY BIBLE SCHOOL
11:00 a.m.—"SHUT UP TO GOD"
(Life of Elijah 2)
7:00 P.M.
"WHEN PRISON GATES OPEN"
(A Studies in Galatians 10)
And A Welcome to
DON and CAROL RICHARDSON,
Our Missionaries to West Iran
"Where Every Visitor Is an Honoured Guest"

FIRST UNITED
Quadra at Balmoral
11:00 a.m.
"THE CHURCH—NEEDED IN THE 20TH CENTURY?"
Rev. Hugh M. Hunter
Solo —
"Aria from Cantata 35" —Bach
Miss Pierann Moon
Flute Obligato by Susan Gillespie
7:30 p.m.
Organ Recital—7:15 p.m.
"COPING WITH THE DIFFERENT PACES OF LIFE"
Rev. Hugh M. Hunter
Solo —
"Songs of Praise" —Dvorak
Miss Pierann Moon
For evening services during August and on Sept. 3rd, Metropolitan United Church joins with First Baptist and First United congregations.

METROPOLITAN UNITED CHURCH
Pandora at Quadra Street
Ministers:
Rev. A. E. King, B.A., D.D.
Rev. E. Laura Butler, B.A., S.T.M.
11:00 a.m.
"MAKING THE MOST OF LIFE"
Rev. A. I. Higgins
Soloist: Arthur Wiebe
Organist: Eric Boothroyd
Creche and Nursery Open
7:30 P.M.
Worshipping with
First United
Quadra at Balmoral

CENTENNIAL UNITED CHURCH
(Uniting E. U. B., Congregational, Methodist and Presbyterian Churches)
Cor. of Gorge Road and David St.
(Courtesy Parking Colony Motor Inn)
SUMMER SERVICES AT 9:30 AND 11:00 A.M.
"THE MENDER"
Guest Preacher:
Rev. J. Scott Leith
9:30 a.m.
The Alumni Singers
11:00 a.m.
John McVie, Guest Soloist
Guest Organist:
Mr. Cyril Warren
Vacationers! Come in your holiday attire, but come!
Minister: Rev. John Travis
Organist and Director of Music:
Ian R. Westmacott, A.R.C.T.

ST. AIDAN'S UNITED CHURCH
Richmond at Cedar Hill X Road
University Area Church
Minister: Rev. J. Rae Allan
Music Director: Mrs. Vera Barclay
11:00 A.M.
MORNING WORSHIP
Guest Preacher:
Rev. C. H. Whitmore
Nursery Provided

Oak Bay United Church
Mitchell and Granite
Rev. Alexander Calder
Rev. D. B. Sparling, D.D.
Organist — R. W. Kroeger
Youth Leader — R. Fuller
10:00 a.m.—Church Service. Nursery
(No Sunday School)
"I BELONG"

FAIRFIELD UNITED CHURCH
Corner of Moss and Fairfield Road
Minister: Rev. H. W. Kerley, Ph. D.
Organist: I.A.N. Beadle, Mus. D.
Guest Organist—Mr. Colin Bonneau, B. of Mus., A.R.C.T.
11:00 a.m.
DR. A. DEANS PEGGS

Belmont Ave. United
Belmont Ave. at Pembroke St.
Rev. Murray Henderson B.A.
Phone 386-2624
11:00 a.m.—"Family Worship"
Friendly Community Church

Esquimalt United Church
Admirals at Lyall
Minister: Rev. P. D. Ross
11:00 a.m.
MORNING WORSHIP

CADBORO BAY UNITED CHURCH
2625 Arbutus Road
10:00 a.m.
Guest Speaker:
MR. CLAUDE CAMPBELL
Minister: Dr. R. A. McLaren

JAMES BAY UNITED
Corner Michigan and Menzies
Serving the James Bay Community
11:00 a.m.—Morning Worship

ANGLICAN SERVICES
TRINITY XI
christ church cathedral
QUADRA AT COURTNEY
2 blocks behind The Empress
8:00 — Holy Communion
9:30 — Family Eucharist
Instruction. The Dean
11:00 — Mattins
Sermon: The Dean
5:15 — Family Eucharist
Instruction: The Dean
7:30 — Evensong
Sermon: The Rev. Peter Wilkinson
Weekdays
Mattins 9:00 Evensong 5:15
Holy Communion:
Tuesday 11:00
Thursday 7:30
Summer Recital
Saturday, Aug. 12
4:00 p.m.
Norman Hurris, organist

ST. JOHN'S
QUADRA AT MASON
8:00 a.m.—Holy Communion
9:30 a.m.—FAMILY SERVICE
11:00 a.m.—Mattins
Sermon:
Mr. Jack Ozard
(Nursery facilities at 9:30 and 11:00 a.m.)
7:30 p.m.—EVENSONG
Sermon:
The Rev'd Peter Switzer
Thursday 10:30 a.m.—Holy Communion

ST. MARY'S
ELGIN ROAD
The Parish Church of Oak Bay
The Ven. Hywel J. Jones, L.Th., Rector
8:30 a.m.—Holy Communion
11:00 a.m.—Mattins
Farewell Sermon:
The Rev. Michael Birch
7:00 p.m.—Evensong
Preacher: The Rector
Thursday
10:30 a.m.—Holy Communion

St. George the Martyr
Cadboro Bay and Maynard Roads
Rector: The Rev. Canon C. P. Bishop
8:00 a.m.
Holy Communion
10:30 a.m.
MORNING SERVICE
Preacher:
CHARLES BISHOP

ST. MATTHIAS
Richardson and Richmond Ave.
Rev. W. E. Greenhalgh, L.Th.
Rector
8 a.m.—Holy Communion
10:30 a.m.—Mattins
Preacher:
The Rector
Thursday
10:30 a.m.—Holy Communion

ST. PHILIP'S
Cor. Eastdowne and Neil
OAK BAY
Rector: The Rev. John Vickers
SUNDAY, AUGUST 13
8:00 a.m.—Holy Communion
10:00 a.m.—Family Service
Preacher: The Rector

ST. BARNABAS'
Belmont and Begbie
7:45 a.m.—Mattins, Holy Communion
10:30 a.m.—Sung Mass and Sermon
7:30 p.m.—Solemn Evensong
HOLY COMMUNION DAILY
Canon B. T. Page, M.A., Rector

ST. SAVIOUR'S
Henry and Catherine St., Victoria West
Vicar: Rev. P. V. Atkinson
10:00 a.m.—Holy Communion
Sermon—The Vicar
Note: 8:00 a.m. Service Cancelled

ST. LUKE'S
(Corner Cedar Hill and Cedar Hill X Road)
Rector: The Venerable C. E. F. Wolff
8:00 a.m.—Holy Communion
11:00 a.m.—Choral Eucharist
Preacher: The Rector
7:30 p.m.—Evensong
Preacher: The Rector

St. Michael's and All Angels'
West Saanich Road — Royal Oak
8 a.m.—Holy Communion
11 a.m. — Mattins
Rev. R. O. Wilkes at Both Services
Rev. W. J. Hill, Rector
Rev. R. O. Wilkes, Assistant

ST. PAUL'S
1379 Esquimalt Road
8:30 a.m.—Holy Communion
10:30 a.m.—Mattins
Canon G. H. Greenhalgh

ST. ALBAN'S
Ryan at Belmont
8:00 a.m.—Holy Communion
11:00 a.m.—Holy Communion
7:30 p.m.—Evensong
The Rev. F. W. Hayes

CITY AND DISTRICT CHURCHES

LUTHERAN

LUTHERAN CHURCH OF THE CROSS
Cedar Hill and Cedar Hill Crossroad
Alfred J. C. Johnson, pastor, 477-3851
10:00 a.m.—Divine Worship Service
The Church Where Families Worship Together
Evangelical Lutheran Church of Canada (E.L.C.C.—formerly A.L.C.)
Visitors Welcome

REDEEMER LUTHERAN CHURCH
Missouri Synod
Jenkins and Jacklin — Colwood
Langford Area
11:00 a.m. — Morning Worship

PEACE LUTHERAN CHURCH
2295 Weiler Ave. — Sidney
9:00 a.m. — Morning Worship
A. Frederick Otke, Pastor—656-2372

CHRIST LUTHERAN CHURCH OF THE REFORMATION
Worshipping at McCall's Chapel
Johnson and Vancouver Streets
Victoria, B.C.
Pastor R. C. Nast
Worship and Sunday School at 10:00 a.m.

GOOD SHEPHERD LUTHERAN CHURCH
2815 Cedar Hill Road
Rev. Fred Knebel, Pastor
658-8043
10 a.m.—English Service
11 a.m.—German Service
11 a.m.—Sunday School
Western Canada Synod, L.C.A.

GRACE LUTHERAN CHURCH (LCA)
1273 Fort St.
(Across from Central Junior High)
Pastor: Rev. David H. Metzger
Church Phone: 383-5256
Organist: Mr. John Bergbusch
10:00 a.m.—Each Sunday
Holy Communion
Bible Study: Wednesday, 10:00 a.m.
O Come Let Us Worship The Lord!

HOPE LUTHERAN CHURCH
MISSOURI SYNOD
1924 Carrick St. at Dean Ave.
The Rev. L. M. Carlson, pastor, 592-2308
Sunday School and Bible Class 9:45 a.m.
Worship Service 11:00 a.m.
A Church of "The Lutheran Hour" and "This Is the Life"

MENNONITE

SAANICH COMMUNITY CHURCH
Meets on
SUNDAY, 10:30 a.m. at the
GORDON HEAD RECREATIONAL CENTRE
1744 Feltham
477-6111 477-3012

UNITARIAN

UNITARIAN CHURCH OF VICTORIA
106 Superior Street
"Computerized Warefare"
A Quaker Presentation
10:30 a.m.
Everybody Welcome

OPEN DOOR SPIRITUALIST CHURCH
1600 Cook Street
SUNDAY
7:00 p.m.—Rev. Dorothy Harris
WEDNESDAY
8:00 p.m.—Healing
ATTEND THE FRIENDLY CHURCH

GOSPEL CHAPELS

OAKLANDS CHAPEL
Fernwood and Cedar Hill Rd.
Sunday:
9:30 a.m.—Breaking of Bread
11:15 a.m.—Family Bible Hour
Speaker: Mr. Barry MacKey (Missionary to India)
7:00 p.m.—Evening Service
Speaker: Mr. Barry MacKey
Thursday:
8:00 p.m.—Speaker: Mr. Barry MacKey

VICTORIA GOSPEL CHAPEL
935 Pandora Ave.
Sunday:
9:30 a.m.—Worship and Breaking of Bread.
11:15 a.m.—Sunday School and Family Bible Hour.
Speaker: Mr. Jim Wilson
7:00 p.m.—Gospel Meeting.
Speaker: Mr. Jim Wilson
Wednesday:
8:00 p.m.—Prayer and Bible Study.
Speaker: Mr. Barry Mackie

ROSS BAY GOSPEL HALL
May and Joseph Streets
SUNDAY
9:30 a.m.—Breaking of Bread
11:30 a.m.—Sunday School and Family Bible Hour
7:00 a.m.—Gospel Meeting
Speaker: Mr. D. Merriman
TUESDAY
8:00 a.m.—Prayer and Ministry
Speaker: Mr. T. McPike

WESTVIEW GOSPEL CHAPEL
313 Brunswick Place
(Trans-Canada Highway at Tillicum)
SUNDAY
9:30 a.m.—The Lord's Supper
11:30 a.m.—Sunday School and Bible Classes
7:00 p.m.—Gospel Service
Speaker: Mr. S. Stewart
WEDNESDAY
7:45 p.m.—Prayer and Ministry
Speaker: Mr. S. Stewart

BETHESDA GOSPEL CHAPEL
Corner Davie St. and Oak Bay Ave.
Sunday Services—
9:30 a.m.—Lord's Supper
11:15 a.m.—Sunday School and Adult Bible Class
7:00 p.m.—Evening Service
Wednesday—
7:30 p.m.—Prayer and Bible Study
You are invited to come and bring your family.

CHURCH OF CHRIST

CHURCH OF CHRIST
3460 Shelbourne St.
Bible Classes, 9:45 a.m.
Morning Worship, 11:00 a.m.
Evening Worship, 7:00 p.m.
479-4819 — 477-6459

EVANGELICAL FREE CHURCH

PARKDALE EVAN. FREE CHURCH
3281 Harriet Road 382-7531
SUNDAY
Sunday School—10:00 a.m.
Morning Worship—11:00 a.m.
Evening Worship— 7:00 p.m.
Pastor, Carl Klassen
479-4431 384-3646

SOCIETY OF FRIENDS

SOCIETY OF FRIENDS
(Quakers)
MEETING FOR WORSHIP
SUNDAY, 11 A.M.
VISITORS WELCOME
1831 FERN STREET

SPAGHETTI EATERS' DELIGHT

MONTE SILVANO, Italy — Newspaper vendor **Gravino Agostinoni** has invented what he says is the world's first, completely automatic, spaghetti machine.

Agostinoni already has built a prototype. He pours flour and water in one end and 20 minutes later the machine produces 40 portions of cooked spaghetti.

With containers for sauce and parmesan cheese and a conveyer belt to carry the plates, the machine produces a ready-to-eat helping of Italy's favorite food untouched by human hand.

Machines already exist for preparing spaghetti automatically but they require previously made strands of pasta.

Agostinoni says his is the first machine to cope with the process from the raw materials to the customer's plate.

Agostinoni also says he has a machine which produces spaghetti with no ends. The spaghetti is produced in rings.

"It took me a year," he said, "but I think it is something useful and different."

LUND, Sweden — Ex Beatle **Paul McCartney** and his new rock troupe Wings arrived here for a concert Friday night after paying $1,800 in fines for possession of marijuana.

The 30-year-old pop star, together with his wife, **Linda**, 29, and drummer **Denny Seiwell**, admitted Friday in a statement to police in Goteberg near here that a friend in England sent them a packet containing marijuana for their use during the concert tour in Scandinavia.

Police said a total of about six ounces was seized.

SLOUGH, England — **Lydia Maryling** objected when the post office asked her to pay a 12 cent surcharge on a letter because it carried an out-of-date three cent stamp.

The letter was mailed five years ago when the stamp was valid, but only delivered to Mrs. Maryling Friday.

When she opened it she found a bill for $34. But she didn't have to pay that either — the firm which sent it went out of business in 1967.

HOLLYWOOD — Former actor **Tom Neal**, 58, whose stormy career included a prison sentence for slaying his wife and a celebrated fist fight with **Franchot Tone**, died at his home here Monday. Authorities said they believed the death was from "natural causes."

ALMA, Que. — Conservative leader **Robert Stanfield** said Friday the provinces would be given the powers they need to fulfil their aspirations if he wins the next federal election.

Speaking in French on an open-line radio show, Stanfield said: "I want to strengthen Canadian unity and that can only be done by a decentralization of powers."

During the 40-minute broadcast, the Conservative leader told listeners that he learned of provincial needs while premier of Nova Scotia.

SACRAMENTO, Calif. — **Dorothy Pollack**, whose home has been burglarized three times in as many weeks, has posted a big sign on her door advising thieves that she has been cleaned out.

"No use hitting this house — it's already been hit three times — no money left," the sign says.

The first time the burglars stole $40. Next they took a broken television set. Thursday night they made off with a safety deposit box containing personal valuables. She said she has appealed for police help but "so far all I'm getting is hit."

people

Fifi's Back

THUNDER BAY (CP) — Anna Hilden doesn't begrudge having spent almost $1,000 for the return of her 10-month-old French poodle, Fifi.

"I love my dog with all my heart," the Thunder Bay resident said Friday of the white-haired pooch she purchased two months ago for $88.

Since Fifi's mysterious disappearance July 9, the woman advertised on radio and in the newspapers, pleading for her pet's return. City police also were called in.

Initially, a $100 reward was offered. When this didn't produce results, Mrs. Hilden, a restaurant owner, willingly raised the reward to $500. Finally, earlier this week, she engaged Pinkerton's a private investigating agency.

Pinkerton's investigator John Starrett of Toronto, arrived in the city Thursday. Friday, the dog was back in the hands of her owner.

In addition to a $500 flat rate, Mrs. Hilden said she paid the investigator's plane fare to Thunder Bay, as well as other expenses.

Anna and Fifi

MAID MARIAN SAVED BY THE MERRY MEN

SACRAMENTO, Calif. — A young woman was reportedly rescued here Thursday from a would-be rapist by three modern-day Robin Hoods.

Police Lieut. Robbie Waters said Friday a woman described as 18 to 20 years old was screaming for help from behind a dike on a secluded bicycle trail when the three teen-aged boys, armed with bows and arrows, appared.

"They told us a man had knocked her off her bicycle and had her handcuffed on the ground," Waters said.

He said the boys did not shoot any arrows but chased the assailant away by threatening him.

"They just cocked their bows and hold him to get out of there," Waters said.

The boys reported the incident and provided police with a license number of a truck they said the man used to flee the scene.

On Friday, police arrested Dale E. Burnsed, 34, of Pleasant Grove, on charges of attempted rape.

But Waters said he would have to locate the victim in order to pursue the case.

Ontario's A-G Stays

TORONTO (CP) — Ontario's Attorney-General Dalton Bales said today he will remain in his portfolio despite involvement in a property purchase in the area of a projected new international airport in nearby Pickering.

Bales said he is transferring his interests in the 99 acres of Markham Township land purchased by himself and two partners to a trustee and will forego any profit from his investment.

Engagements and Weddings

Engagements

Westinghouse — Troxler

Mr. and Mrs. Aubrey Westinghouse of Towner Park Road, Sidney, announce the engagement of their daughter, Evelyn, to Mr. Jeff Fults Troxler, son of the Reverend and Mrs. John Troxler of Birmingham, Alabama.

The wedding will take place Saturday, August 26, in St. Stephen's Church, Saanichton, with Father Ivan H. Futter, and the Reverend John Troxler officiating. Miss Westinghouse is a graduate of the University of The Pacific in Stockton, California, and received her Masters of Music degree from the University of Southern California, at Los Angeles, California. Mr. Troxler was graduated from Southern Illinois University in Carbondale, Illinois.

Davis — Trill

Mr. and Mrs. Charles Wesley Davis, Kimberley, B.C. are pleased to announce the engagement of their daughter, Joan Elizabeth, to Mr. Dennis Edward Trill, son of Mr. and Mrs. Edward Robert Trill, 5045 Wesley Road, Victoria, B.C.

The wedding will take place on Saturday, September 2, 1972, in First United Church, Kimberley. The principals, grandchildren of Mrs. Grace Willgress and of Mr. and Mrs. Percy Trill, Parksville, will continue their studies at the University of Victoria.

Schulz — French

Mr. and Mrs. Carl F. Schulz, 1692 Chandler Avenue, are pleased to announce the forthcoming marriage of their only daughter, Marianne Emma, to Mr. Albert Edward French, son of Mr. James French, 3948 Blenkinsop Road, and the late Mrs. Audrey French.

The wedding will take place on Saturday, September 9, 1972, at 7:00 p.m., in Oaklands Chapel. Mr. J. W. Robertson officiating.

Elphick — Tosczak

Mrs. Shirley Elphick and Mr. Allan Elphick of Victoria, B.C., are pleased to announce the forthcoming marriage of their daughter, Linda Louise, to Mr. Joseph Daniel Tosczak, son of Mr. and Mrs. Joseph Tosczak, also of Victoria.

The wedding will take place at 7 p.m. September 1, 1972, in Saint Mary's Anglican Church, Archdeacon H. Jones officiating.

van Leusden — Kerr

Mr. and Mrs. W. van Leusden, 1706 Kisber Avenue, are pleased to announce the forthcoming marriage of their daughter, Eva Louise, to Mr. Edwin Russell Kerr, son of Mr. and Mrs. R. Kerr, Sidney, B.C.

The wedding will take place September 2, 1972, at 4:30 p.m., at George Pringle Memorial Camp, Shawnigan Lake, B.C., Reverend J. Rae Allan officiating.

Thomas — Falconer

Mr. and Mrs. Keith Thomas of Victoria are pleased to announce the forthcoming marriage of their second daughter, Ramona Irene, to Mr. John Wallace Falconer, only son of Mr. and Mrs. Jack Falconer, of Victoria.

The wedding will take place on Friday, August 18, 1972, at 7 p.m., in Fairfield United Church, Reverend A. G. Atkins officiating.

Haegert — Beames

Mr. and Mrs. Joseph Haegert, 1516 Pembroke Street, Victoria, are pleased to announce the forthcoming marriage of their only daughter, Sheila Ann, to Denys Gordon Sinclair Beames, elder son of Mr. and Mrs. Thomas Beames, Ladysmith, Vancouver Island.

The wedding will take place Saturday, September 2nd, at 2 p.m. in Queen of Peace Church, Father McNamara officiating.

Dehalle — Dupont

Mr. and Mrs. E. Dehalle, 1231 McKenzie Street, Victoria, B.C., are pleased to announce the forthcoming marriage of their daughter Nadine, to Mr. Robert J. Dupont, son of Mr. and Mrs. W. A. Dupont, Ottawa, Ontario.

The wedding will take place on Tuesday, August 29, 1972, at 8:30 p.m., in St. Matthias Church, Victoria, Reverend W. E. Greenhalgh officiating.

Roslyn — Armit

Mr. and Mrs. Fred Scott, 441 Kingston Street, Victoria, are pleased to announce the engagement of their daughter, Miss Jacqueline Sylvia Roslyn, to Mr. William Armit, son of Mr. and Mrs. W. V. Armit, 3085 Carroll Street, Victoria.

The wedding will take place September 1st, 1972.

Purcell — Gimbel

Mr. and Mrs. Rex W. Purcell of Sidney, are pleased to announce the forthcoming marriage of their youngest daughter, Sharon Louise, to Mr. Ivan Marwood Gimbel, only son of Mr. and Mrs. Vernon J. Gimbel, also of Sidney.

The marriage will take place on Sunday, the third of September, 1972, at half past seven o'clock in the evening in the Rest Haven Seventh Day Adventist Church, Sidney, B.C.

Olson — Walkey

Mr. and Mrs. George B. Olson, Tamany Drive, Victoria, are pleased to announce the forthcoming marriage of their daughter Janis Gaye, to Bruce William Walkay, son of Mr. and Mrs. Gerald C. Walkey, Glasgow Avenue, Victoria.

The wedding will take place September 2nd, 1972, in Metropolitan United Church, with Reverend Laura E. Butler officiating.

Phillips — Hluchy

Mr. and Mrs. William R. Phillips, Phillips Road, Duncan, take pleasure in announcing the forthcoming marriage of their eldest daughter, Diane Louise, to Donald Charles Hluchy, son of Mr. and Mrs. Charles Hluchy, 554 Cedar Avenue, Duncan.

The wedding will take place on Saturday, August 26, 1972, at 7 p.m. in Queenswood Chapel, Victoria, B.C.

Winnett — Coleman

Commodore and Mrs. H. A. Winnett of Victoria, B.C. take pleasure in announcing the forthcoming marriage of their only daughter, Jill Patricia Mary, to Dr. Gerald Urquhart Coleman, eldest son of Dr. and Mrs. J. U. Coleman of Duncan.

The wedding will take place September 2nd, at 2 p.m. in Christ Church Cathedral, Victoria.

Ramsay — Williams

Mr. and Mrs. William Hall Ramsay, of Port Alberni, are pleased to announce the forthcoming marriage of their daughter, Margaret Ann, to Daniel Philip Williams, son of Mr. and Mrs. Philip Williams, of Trail, B.C.

The wedding will take place Saturday, September 9, 1972, at 2 p.m., in the Chapel of St. Michael and St. Luke, Victoria, B.C.

Murray — Croft

Mr. and Mrs. John R. Murray, 2632 Burdick Avenue, are happy to announce the engagement of their eldest daughter, Jill Marlene Roe, to Mr. Thomas Herbert Croft, eldest son of Mr. and Mrs. Herbert T. Croft, 1780 Glastonbury Road, Victoria.

The wedding will take place Friday, September 22, 1972, at 7 p.m. in St. Luke's Anglican Church with the Venerable C. E. F. Wolff officiating.

Miller — Cousins

Mr. and Mrs. William K. Miller, 1454 Ocean View Road, Victoria, B.C., are pleased to announce the forthcoming marriage of their daughter, Mary Lynne, to Mr. David Douglas Cousins, son of Mr. and Mrs. Robert Cousins, Kelowna, B.C.

The wedding will take piece on Saturday, September 2, 1972, at 7 p.m. in St. Aidan's United Church, Reverend J. Rae Allan officiating.

Fielding — Mann

Mr. and Mrs. Geoffrey H. Fielding, 2074 Goldsmith Street, are pleased to announce the forthcoming marriage of their daughter, Elsie Meredith, to Mr. Roderick Danny Mann, son of Mr. and Mrs. Dennis H. Mann, 627 Richmond Road.

The wedding will take place Saturday, September 2nd, 1972, at 1:30 p.m. in St. Mary's Church, the Venerable Hywel J. Jones officiating.

Corbin — Riddell

Mr. and Mrs. E. Corbin, Montreal, Quebec, are pleased to announce the forthcoming marriage of their daughter, Claire Yvette, to Mr. Christopher David Riddell, son of Mr. and Mrs. Lyall Riddell, Victoria, B.C.

The wedding will take place Saturday, September 9, 1972, at 1 p.m. in Sacred Heart Church, Nelthorpe Street, Victoria.

Weddings

Waring — Gamble

White gladiolus, carnations and ferns decorated Gordon United Church for the double-ring ceremony, July 29, 1972, at half after five o'clock, when Reverend D. Stiven united in marriage Kathryn Beth Gamble and Edward William Waring. The bride is the only daughter of Mr. and Mrs. Robert Stanley Gamble, 402 Goldstream Avenue, and the groom is the son of Mr. and Mrs. Albert Waring, 1671 McRae Street.

The petite bride entered the church on the arm of her father, radiant in her gown, an Alfred Angela original of Chantilly lace, featuring long sleeves gathered to a pointed cuff, the fitted bodice fell to an A-line skirt which swept entrain. Circling the waist was white satin ribbon with tiny appliques of mint green and white flowers. Misting from her Elizabethan headpiece was a full cathedral length veil of silk illusion trimmed with a border of Chantilly lace. The bridal bouquet was a cascade of cathedral white gladiolus and stephanotis. The bride was attended by Miss Beth Anderson and Miss Janeane Anderson, and her cousin Miss Caroline Klause. They wore full length gowns, the skirts of mint green peau d' elegance and the bodice and full sleeves gathered to a snap, was of matching mint green lace. They wore a single white spray mum encircled with plumosa, in their hair. Their bouquets were cascades of white incurved mums and trailing white satin ribbons. The mother of the bride chose a floor length ensemble in pink. The mother of the groom wore a floor length gown in pale blue. Mr. Donald Fieldhouse was the best man and ushering guests, Mr. David Smith, and Mr. J. Waring, cousin of the groom. During the signing of the Register, the bride's aunt Mrs. Alvin Klause on the organ, and Mr. A. Klause, on the violin, played "The Lord Most Holy".

For the reception, the Royal Colwood Golf and Country Club was a garden of flowers with standards and arrangements of white gladiolus, carnations, ferns and satin bows, and each table was graced with a centrepiece of white carnations, fern, elegant with a satin bow and centred with a single taper candle. The four-tiered all white wedding cake was topped with white rosebuds. Mr. Grant Grams from Toronto, uncle of the bride, proposed the toast to the bride and acted as the Master of Ceremonies for the evening. For her going away outfit, the new Mrs. Waring chose a white sheath dress with matching coat, and white accessories. A corsage of white glads centred with tiny pink rosebuds completed her ensemble.

Out of town guests were: the bride's grandmother, Mrs. F. Grams, Wetaskiwin, Alberta, Mr. and Mrs. A. Klause, Carolyn, Kevin and Kenny, Wetaskiwin, Mr. and Mrs. G. Grams and family from Toronto; Mr. and Mrs. A. Grams, Vernon; Mrs. R. Peterson, Seattle; Mr. and Mrs. Castagno, Seattle; Mrs. E. Batchelor, Vancouver; Mr. and Mrs. S. Grunland, Nanaimo; Mr. and Mrs. Waring, Duncan; Mr. and Mrs. D. Fieldhouse; Duncan.

The popular couple have both completed their studies at the University of Victoria, and received their teachers' certificate. The bride will be teaching at Mill Bay Elementary and the groom at Colwood Elementary. They will be residing at Mill Bay, B.C.

Parker — Price

A beautiful summer wedding was solemnized on July 15, 1972 at 2 p.m. in the church of St. George the Martyr, Cadboro Bay, when Miss Melinda Price, eldest daughter of Mr. and Mrs. Robert A. Price of 3465 Midland Road, Victoria, became the bride of Mr. Scott Parker, son of Mr. and Mrs. William A. Parker of 2235 Arbutus Road, Victoria, Reverend Andrew Gates officiating. Mrs. Roberta Botsford was the organist. The church was decorated with baskets of yellow and white gladioli and yellow and white mums on the altar.

For the double-ring ceremony, the bride was radiant in a medieval styled gown of softly flowing chiffon. Venise lace trimmed the Empire waist and shirred bodice. Long sheer sleeves were deeply banded at the wrist with a shirred cuff. Misting from a Juliet cap of Venise lace was a full cathedral length veil of silk illusion trimmed with lace. Her Victorian nosegay was of yellow and white roses and yellow baby mums. Her Maid of Honour Miss Janice Dixon and Senior Bridesmaids Miss Stephanie Parker, sister of the groom, and Miss Lisa Price, sister of the bride, were dressed alike in period gowns of yellow cotton sheer, featuring scooped necklines, Elizabethian sleeves and empire waistlines trimmed with tiny crocheted flowers of green and white. Completing their ensembles were yellow picture hats of fine mohair trimmed with yellow tulle. The junior bridesmaid, Miss Sally Price, sister of the bride wore a simple white crepe sleeveless dress, slightly gathered at the empire waistline and trimmed with yellow and green crocheted flowers. In her hair was a garland of yellow and white baby mums. All attendants carried Victorian nosegays of yellow and white baby mums. The best man was the groom's brother, Mr. Stephen Parker and the ushers were Mr. Spencer Parker, brother of the groom and Mr. Randy MacBeath and Mr. Brian Wade. Mrs. Price wore a pale yellow Swiss cotton gown with a deep cloche hat of white organdy trimmed with yellow and white baby mums. Mrs. Parker wore a pale yellow crepe gown with a corsage of white gardenias.

The reception was held in the lovely garden at "Reincourt", home of the bride's parents. The toast to the bride was proposed by Mr. W. Graeme Scott. Cablegrams and telegrams were read by the best man. For a honeyman trip to Oregon, the bride wore a white Italian knit pant ensemble with coloured scarf at her waist and white baby roses in her dark hair.

Out of town guests included Mr. A. A. Copping, grandfather of the groom from Mission Hills, California, Mr. and Mrs. Gordon Walsh of West Vancouver and Mr. and Mrs. Spencer Lehre of Richmond, B.C.

Clarke — Martens

Central Baptist Church was the scene of a pretty candlelight wedding on Saturday, July 8, 1972, uniting Elaine Carol, daughter of Mr. and Mrs. Jack Martens, of 4551 Viewmont Avenue, and Christopher Michael (Mike) N. Clarke, son of Mr. and Mrs. W. Delmas Clarke, of Brantford, Ontario. Reverend R. D. Holmes officiated at the double-ring ceremony. Standards of yellow glads, mauve and white mums, and pink carnations decorated the church.

Given in marriage by her father, the dark-haired bride looked lovely in a gown of white peau de soie, with lace outlining the A-line design of the dress. The wedding ring collar featured lace trim and crystal beading. The three-tiered shoulder-length veil fell from a floral headpiece with crystal beading. Yellow sweetheart roses and white stephanotis were in her colonial bouquet. Miss Judy Martens was maid of honour for her sister, with Miss Marilyn Wall and Mrs. Barry Schaefer as other attendants and Miss Susan Dicker, flower-girl. Their gowns were in mauve A-line design with Empire waists. Bodices and puffed full-length sleeves were of Scan lace and the skirts in matching mauve georgette over pale mauve lining. They carried baskets of white daisies, mauve and yellow marguerites and pink carnations. Mr. John Clarke of Brantford, Ontario, was best man for his brother. Ushering guests were Mr. Ken Chapman and Mr. Frank Holm, who also served as candlelighters. Mr. Violet Goosen of Richmond, B.C. cousin of the bride, sang the "The Lord's Prayer", and during the signing of the register, Handel's "Wedding Hymn."

Mr. Ian Rendle was Master of Ceremonies at the reception at Holyrood House. The toast to the bride was proposed by Mr. Doug Dicker. Guests enjoyed the musical selections by the Brigade Men's Quartet and Miss Margaret McKee. The beautiful three-tiered wedding cake was made by the bride's mother and decorated by Mrs. Ron Broughton. A surprise toast was made by the young couple to their parents who each were to celebrate their anniversaries on July 10th.

The bride's going away outfit, made by Mrs. Cassy Schaefer, was a dress in shades of lime, navy and white, topped with a navy-blue coat. A white picture hat and navy accessories completed the outfit. The newlyweds left on their honeymoon to Harrison Hot Springs and the Lower Okanagan.

Upon completion of the bride's nurses training in August, they will be making their home in Edmonton, Alberta, where the groom is stationed with the P.P.C.L.I. Paratroup Division.

Among the many out-of-town relatives and friends the bride's grandmother, Mrs. Susie Martens of Clearbook, and the groom's parents, Mr. and Mrs. W. D. Clarke, brothers John and Mark of Brantford, Ontario.

Nichols — Robertson

The sun shone brightly for lovely bride Dianne Louise, only daughter of Mr. and Mrs. George Robertson, when she exchanged marriage vows with David Buell Nichols, son of Mr. and Mrs. Peter Nichols, of Winnipeg, at a double-ring ceremony on July 22, in St. Martin in the Fields Church, Reverend Trefor Williams officiated at the ceremony which included the reading of a Marriage Prayer from Kahlil Gilbran.

Given in marriage by her father, the bride was exquisitely feminine in a period-fashioned gown of white organza with full sleeves caught into long cuffs and matched in lace trim around the empire waist. Her full-brimmed hat was trimmed with a delicate waist-length veil of nylon net. A gathered-from-the-garden summer bouquet of baby's breath, roses, stephanotis, and mums matched the colours chosen for the attendants' gowns of nylon sheer with flocked flowers. Matron of Honor, Mrs. Doneen Goff, chose a mauve empire gown with full sleeves caught at the wrist in a dainty ruffle. The other attendants, similarly gowned were Mrs. Diana Beasley, in yellow, and cousins of the bride, Miss Janis Ballantyne in blue, and flower girl Donna Ballantyne in pink. Each carried a small parasol-shaped bouquet entone with her gown. The groom's brother, John, assisted him as best man, while Mr. Bill Goff and Mr. Al Beasley in white tuxedoes ushered the company of well-wishers into the church.

The guests received the handsome couple in the garden of the bride's parents' home on Admirals Road. In this beautiful setting as the wedding party gathered around a table holding the three-tiered cake, the bride's uncle, Mr. Gordon Ballantyne, gave a delightful toast to the bride, and telegrams gratefully received were read by the best man. Following formalities, the bride and groom visited with the guests, many of whom had come from out of town. These included the groom's parents and brother from Winnipeg, Mr. and Mrs. R. MacCameron from Rochester, New York, brother and sister-in-law of the bride, Mr. and Mrs. Bob Robertson from Australia, Mr. and Mrs. Ballantyne from Prince George, and Mr. and Mrs. K. Neill from Mission. Many other relatives and friends from Vancouver, Edmonton and Dawson Creek were present to congratulate the couple on their marriage.

Before leaving on their honeymoon, the new Mrs. Nichols presented a rose from her bouquet to her grandmothers, Mrs. Playne and Mrs. Robertson, and her mother. Following their return to Victoria, Mr. and Mrs. Nichols will travel to Montreal where they will make their home.

Barker — Norton

Mr. and Mrs. John Norton, 3292 Galloway Road, wish to announce the marriage of their third daughter, Barbara Jean, to Mr. Tom Barker, son of Mr. and Mrs. Ronald Barker, 392 Ledsham Road. The wedding took place in Centennial United Church on Saturday, June 24, 1972.

The bride was given in marriage by her father, and was attended by her sister, Mrs. Beverley Dwernychuk, Wendy Hawkins, Cheryl Norton and Nancy Barker. Flower girl was Carrie Dwernychuk, niece of the bride. Best man was Mr. Alan Holmes. Ushers were Dick Barker, Wayne and Gerry Norton.

Following a reception at Dominion Hall, Mr. and Mrs. Tom Barker spent their honeymoon in Hawaii. The newly married couple are now residing in Victoria.

Edgar — Wade

Mr. and Mrs. John H. Wade announce the marriage of their daughter, Margaret Howard, with Mr. John Charles Edgar, son of Mr. and Mrs. Charles Edgar, of Perth, Western Australia.

The marriage took place in the Church of St. George the Martyr, Cadboro Bay, on Saturday, July 22, 1972. Mr. and Mrs. Edgar will be living in Vancouver for the next few months.

Bean — Lackey

Mrs. A. O. Berry, Sidney, B.C. announces the marriage of her friend, Leonora Maude Lackey, Moose Jaw, Saskatchewan, to Cameron McIntosh Bean, Victoria, B.C.

The ceremony took place in Victoria, B.C. on August 5, 1972, Reverend A. G. Atkins officiated.

Ridout — Penney

A double-ring ceremony on July 1, 1972, at 7 p.m. in Metroolitan United Church, united in marriage Sherry Lynn, daughter of Mr. and Mrs. H. J. Penney and Cecil Paul, son of Mr. and Mrs. C. A. Ridout. Reverend Laura E. Butler officiated.

Given in marriage by her father, the radiant bride wore a floor length gown of peau d'elegance with flowing train and a chapel length veil studded with pearls. Her veil was held by a pearl cluster tiara, and she carried a fresh spring bouquet. She was attended by Matron of Honour, Lynn Zak and bridesmaid Brenda Skelton, wearing floor length gowns of green dotted Swiss with matching picture hats and identical bouquets. Twin niece and nephew of the groom, Michelle and Michael Ridout attended as flower girl and ring-bearer. Best man was Lorne Ridout, brother of the groom and ushers were Greg McAllister and Bruce Walkey.

The reception was held at the Chief's Mess on Esquimalt Road. Mr. Jack Groves proposed the toast to the bride. Out of town guests included relatives and friends from Winnipeg, Moose Jaw, Seattle and many points in B.C. The newlyweds are residing in Victoria.

Wooldridge — Coppin

A double-ring ceremony was solemnized on July 22, 1972, at 7 p.m. in St. John's Anglican Church, when Carol Elizabeth, daughter of Mr. K. Coppin, Quadra Street, exchanged marriage vows with Wayne Melvin Wooldridge, son of Mrs. G. Morris of Calgary, Alberta. Canon Grahame Baker officiated.

Given in marriage by her father, the bride was beautiful in a gown of Gossamer sata peau trimmed with delicate Verise lace. The lace circled an open neckline, edged a row of covered buttons to encircle the empire waist, and trimmed the deep cuffs of the buttoned sleeves. The lace was repeated in three rows down the back of the flowing train, which cascaded from a rose centred bow. A short tiered veil was held in place by a floral headpiece. Matron of Honour Mrs. Marion O'Neill and bridesmatrons Mrs. Linda Butler and Mrs. Jo-Anne Clark wore gowns of floral organza over taffeta, with empire waists accented by gold satin ribbon. They carried parasols with cascading chysanthemums. Best man was Mr. Bill Shaw and Messrs. Bill Thomas and Bob Wall ushered the guests.

Following a reception, the happy couple left on a honeymoon to Harrison Hot Springs.

Wanless — Sorensen

In a double ring, candlelight ceremony on August 5, 1972, in Esquimalt United Church, Marta Marie, daughter of Mr. and Mrs. Gus Sorensen, Sooke, was united in marriage with Harvey Alan, son of Mr. and Mrs. Cliff Wanless of Esquimalt. Padre Taylor officiated and soloist Brian Benn was accompanied by Aleatha Stelck. Baskets of gladiolas and summer flowers decorated the church.

The bride wore a hooded lace full length coat over a floor length fitted white dress of polyester crepe. She carried a cascading bouquet of summer flowers. The bride was attended by her sister Karen, Brenda Jones and Meria Ropponen, who wore matching dresses of Victorian print in white and royal blue. They carried cascading bouquets of summer flowers. The best man was Shawn Barnaby and ushers were the groom's brother, Murray, and Richard Ferguson.

During the reception, guitarist Al McMoran entertained the party. The couple left for Sarnia, Ontario, where they will reside.

Rates for publication of Wedding or Engagement Notices, with or without pictures, available on request from the Advertising Department. (Special forms to assist you in writing copy also available.) Copy for weekend editions should be in the Victoria Press office no later than 5 p.m. the Wednesday prior to publication date.

BUSINESS OFFICE OPEN
8 a.m. to 5:30 p.m. Monday to Friday.
(Closed Saturday and Sunday)

We Care
Six Chapels
Dedicated to service

SANDS MORTUARY LTD.
"MEMORIAL CHAPEL OF CHIMES"
(Main Office)
1803 Quadra,
Victoria, B.C.
388-5155 383-7511

SANDS
"CHAPEL OF ROSES"
9838 Fourth St.,
Sidney, B.C.
656-2932

SANDS
"CHAPEL OF HEATHER"
317 Goldstream Ave.,
Colwood, B.C. 478-3821

HIRST FUNERAL CHAPEL (SANDS)
Formerly Hirst Funeral Chapel Ltd.
187 Trunk Rd.,
Duncan, B.C. 746-5212

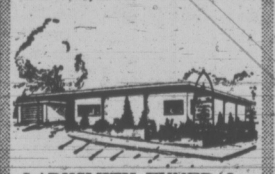

LADYSMITH FUNERAL CHAPEL (SANDS)
Formerly Ladysmith Funeral Home
910 1st Ave.,
Ladysmith, B.C.
245-2331

WESTWOOD "CHAPEL OF FLOWERS"
(SANDS)
No. 1 Newcastle Ave.,
Nanaimo, B.C. 753-2032

Your Community
Funeral Chapels
Dedicated to Service
Sands
Independent Family Owned and Controlled
Integrity at time of need
A MEMBER OF THE BRITISH COLUMBIA FUNERAL SERVICES ASSOCIATION

I Wish He Would

HE DID

RENT A TUXEDO
Tuxedo or Dinner Jacket and Cummerbund $10; Shirt, Tie, Studs and Links, $3.
PRICE & SMITH Ltd.
652 Yates St. 384-4721

SUBURBAN
MILLION $$
NEW CAR SALE
PHILCO RADIOS FREE
386-6131

OPEN AIR SERVICE
BEACON HILL PARK
At Bandshell, Sunday, 7 p.m.
Rain or Shine
In Charge: Victoria and Esquimalt Churches of the Nazarene
SPEAKER — REV. WM. BAHAN
Auspices: Park Services Interdenominational

COME ON! KIDS!
VACATION BIBLE SCHOOL
August 14-18, Monday-Friday 6:30-8:00 p.m.
★ STORIES ★ FILMS ★ CRAFTS
All kids ages 5-12 are welcome.
GLAD TIDINGS PENTECOSTAL CHURCH
842 North Park St. 384-7633

ADVANCEMENT of SCRIPTURE KNOWLEDGE
PRESENTS
MR. CHARLES MASON OF ENGLAND
Bible Student and Lecturer
Who Will Speak on . . .
MONDAY, AUGUST 14
THE GREATEST CRISIS SINCE NOAH
TUESDAY, AUGUST 15
WILL TOMORROW BE BETTER?
7:30 P.M. NO COLLECTIONS
Lakehill Women's Institute
(Quadra at Lodge)
You Are Invited and Welcome!

386-2121

CLASSIFIED ADVERTISING

Vancouver Island's Largest Shopping Centre in Print

386-2121

BOX REPLIES
All replies to private box numbers available from 8:00 a.m. to 6:00 p.m. Monday to Friday inclusive.
Victoria Press Box numbers available on request. Charge $1.50.

OFFICE HOURS
Classified Counter, 8:00 a.m. to 6:00 p.m. Business Office, 9:00 a.m. to 5:30 p.m. Monday to Friday inclusive.

* * *

OFFICE CLOSED SATURDAY

* * *

TELEPHONE HOURS
8:00 a.m. to 8:00 p.m. Monday to Saturday inclusive.

* * *

CLASSIFIED COPY DEADLINES
Regular classified advertisements may be placed at the counter, 8 a.m. to 5:00 p.m. on the day prior to publication, Monday to Friday inclusive. By telephone, 8:00 a.m. to 5:00 p.m. Monday to Saturday inclusive.
All classified semi-display copy must be in the possession of Victoria Press Ltd., 2631 Douglas Street, by 4:00 p.m. on the day prior to publication, with the exception of that copy for Sunday Colonist must be in by 4:00 p.m. Friday.

FULL COVERAGE CLASSIFIED RATES

REGULAR CLASSIFIED LOCAL RATE
One day, 9c per word per day.
Three consecutive days, 8c per word per day.
Six consecutive days, 7c per word per day.
1 6-pt. heading or white space allowed to be charged at 5 words.
Minimum advertisement 10 words and $1.00.
Each initial, sign, group of figures and abbreviation counts as one word.

SEMI-DISPLAY LOCAL RATE
Ads requiring a style other than that mentioned above will be charged by the measured agate line (14 agate lines equal 1 inch).
One day, 40c per line, $5.60 inch.
Three consecutive days, 35c per line, $4.90 inch.
Six consecutive days, 30c per line, $4.20 inch.

NATIONAL RATE AND OUT-OF-PROVINCE RATE
Regular classified, 10c per word per day.
Semi-display, 46c per line per day, plus 10% if both type sizes are used.

Birth Notices, $2.00 per insertion for standard message of 30 words or less. 8c each additional word or initial.
In Memoriam notices, Cards of Thanks, Death and Funeral Notices, not exceeding 12 lines, $3.50 first insertion and $2.65 subsequent insertions. Each additional line, 35c daily.

Births, Deaths, In Memoriam Notices, Cards of Thanks, Personals not accepted by telephone.
Single paper rates on request.

SUBSCRIPTION RATES
Wherever carrier service is maintained, $3.00 per month.
By mail—
Canada, $3.50 per month, $10.00 per 3 months, $39.00 per year.
United States, $4.00 per month.
Saturday Only—
Canada, 25c per copy, $13.00 per year.
United States, 30c per copy, $15.60 per year
Commonwealth and Foreign rates upon request.
Mail subscriptions are payable in advance
Authorized as second class mail, Post Office Department, Ottawa.
Member Audit Bureau of Circulations

TERMS OF PUBLICATION
The Victoria Press Ltd. shall not be liable for non-insertion of any advertisement beyond the amount paid for such advertisement
In the event of an error occuring the liability of Victoria Press Ltd. shall not exceed the charge for the space actually occupied by the item in question.
All claims on error in publication shall be made within 12 hours thereafter and if not made shall not be considered. No claim will be allowed for more than one incorrect insertion nor for errors not affecting the value of the advertisement.
All estimates of cost are approximate. Advertisers will be charged with space actually used.
All advertising copy will be subject to the approval of the Victoria Press Ltd., who reserve the right in its sole discretion to classify, reject or insert copy furnished.
Advertisements must comply with the British Columbia Human Rights Act which prohibits any advertising that discriminates against any person because of his race, religion, sex, colour, nationality, ancestry or place of origin, or because his age is between 44 and 65 years, unless the condition is justified by a bona fide requirement for the work involved
While every endeavor will be made to forward replies to box numbers to the advertiser as soon as possible, we accept no liability in respect of loss or damage alleged to arise through either failure or delay in forwarding such replies, however caused, whether by negligence or otherwise.

CIRCULATION REPRESENTATIVES
Duncan, Chemainus—
P. J. Rogers 746-6181
Lake Cowichan—
P. Edwards 749-6771
Nanaimo—
R. Lakey SK 3-2766

United States Representatives
MATHEWS SHANNON and CULLEN, INC
New York, Boston, Chicago, Detroit, Philadelphia, Pittsburgh, Cleveland, Syracuse, Charlotte, Atlanta, Cincinnati

DUNCAN BUREAU
262 Station Street (Hamilton Electric Building) Office and telephone hours 1 p.m to 5 p.m. Monday to Friday, inclusive.
PHONE DUNCAN 746-6181

CLASSIFIED SERVICE FOR DUNCAN COWICHAN VALLEY CHEMAINUS RESIDENTS
Classified Ads phoned in to our Duncan office 746-6181 before 3:30 p.m. will appear in the following day's papers.

PHONE DIRECT 386-2121 TO PLACE YOUR CLASSIFIED AD

NOTICE OF COPYRIGHT
Full, complete and sole copyright in any advertisement produced by Victoria Press Ltd. is vested in, and belongs to, Victoria Press Ltd.; provided, however, that copyright IN THAT PART AND THAT PART ONLY of any such advertisement consisting of illustrations, borders, signatures or similar components which is, or are, supplied to Victoria Press Ltd. by the advertiser in the form of engravings, matrices, casts, etc., and incorporated in said advertisement shall remain in and belongs to the advertiser.

1 BIRTHS

McMURDO — Born to Mr. and Mrs. R. J. McMurdo, 2858 Jacklin Road, Langford at Royal Jubilee on August 6, a son, Allan Roy, 8 lbs. 15 ozs. A brother for David and Lisa. Many thanks to Drs. Pound, Winsby, Morrison and Maternity Staff.

WERRUN — Born to Mr. and Mrs. Ken Werrun, 1563 McMorran Avenue, at Royal Jubilee on August 8, 1972, a son, Loran; brother for Craig and Kevin. Thanks to Dr. D. Carlow and Staff.

WHITE — Born to Peter and Sheila, 3397 Cook, at the Royal Jubilee Hospital on August 4, 1972, a daughter, Jennifer Christine, 8 lbs. 2 ozs.; a sister for Jason. Thanks to Drs. Vey and Prevost.

ZBOYOVSKY — Born to Mr. and Mrs. Alan M. Zboyovsky, 7-1100 Hillside, Victoria, B.C., at Royal Jubilee on August 7, 1972, a son, 8 lbs. 6 ozs. Thanks to Dr. J. P. White.

5 DEATHS AND FUNERALS

BURNETT—In Victoria on August 11, 1972, Mrs. May Winnifred Burnett, of 1297 Rockcrest Avenue, born in Banbridge, County Down, Ireland, resident here for 32 years. She is survived by her son and daughter-in-law, Hugh and Pat, of North Vancouver; her daughter and son-in-law Mitzi and Terry Prentice, with whom she resided; daughter and son-in-law, Thelma and Kenneth Bishop of Victoria; daughter and son-in-law, Sheila and Pat Fry of West Vancouver; 14 grandchildren; her brother, James Derby of Winnipeg; sisters, Mrs. Irene Jones of Winnipeg and Mrs. Diana Armstrong of Oxbow, Sask.; nieces and nephews.
A PRIVATE family service will be held in McCall Bros. FAMILY CHAPEL. Interment at Royal Oak Burial Park. (Flowers and cards gratefully declined).

COCKS — On August 8, 1972, in Nanaimo Regional Hospital, Bernard William Whiteway Cocks, of 320 Coronation Avenue, Duncan, B.C., where he had resided for 28 years. He is survived by his wife, Vera Doretha; one son, Murray of Chemainus, and three grandchildren.
Funeral service for Mr. Cocks will be held on Monday, August 14, 1972, from the Hirst Funeral Chapel, Duncan, B.C., with Rev. A. Kerr officiating. Cremation will follow at the Royal Oak Burial Park, Saanich, B.C. Flowers are gratefully declined. Arrangements by Hirst Funeral Chapel (Sands) Duncan, B.C.

CLASSIFICATION INDEX

VITAL STATISTICS
1 Births
8 Card of Thanks
5 Deaths and Funerals
10 Funeral Directors
9 In Memoriams

NOTICES
14 Announcements
16 Catering, Banquets and Reception Rooms
15 Coming Events and Meetings
20 Lost and Found
11 Monumentals
18 Places to Visit
17 Restaurants

EMPLOYMENT
26 Female Help Wanted
21 Male Help Wanted
25 Male or Female Help Wanted
30 Situations Wanted Female
29 Situations Wanted Male
31 Situations Wanted Male or Female
27 Teachers Wanted

BUSINESS SERVICES AND DIRECTORY
36 Business Services and Directory

PERSONAL SERVICES
33 Bands, Musicians and Orchestras
40 Business Personals
43 Dancing
42 Education
71 Music Teachers
39 Personals
32 Trade Schools
38 Travel

MERCHANDISING
83 Aircraft
117 Antiques
78 Bicycles
80 Boats and Marine
65 Building Supplies
93 Cameras, Supplies and Photo Finishing
127 Chicks, Poultry, Hatching Eggs, Supplies
135 Farm Implements
12 Florists
60 Fuel
97 Furniture
120 Garden Supplies
99 Groceries, Meat and Produce
130 Heavy Equipment and Machinery
128 Livestock, Supplies and Events
100 Miscellaneous for Sale
103 Miscellaneous Wanted
109 Miscellaneous to Rent
77 Motorcycles
70 Musical Instruments
125 Pets and Supplies
96 Ranges, Stoves and Furnaces
92 Sporting Goods
115 Swaps
63 Timber
98 TV, Stereo, Radio Sales and Service
112 Wanted to Rent, Miscellaneous

AUTOMOTIVE
164 Auto Body Work and Painting
162 Auto Repairs, Service and Towing
168 Campers and Trailers
166 Cars and Trucks Wanted
150 Cars for Sale
151 Foreign, Import and Sports Cars
169 Mobile Homes and Parks
149 New Car Directory
160 Parts, Accessories
158 Tires
154 Trucks and Buses
156 U-Drive and Auto Washing

ACCOMMODATION
185 Convalescent and Rest Homes
175 Hotels
178 Summer Resorts
181 Tourist Accomodation

RENTAL
201 Apartments to Rent, Furnished
200 Apartments to Rent, Unfurnished
203 Apartments Wanted
206 Duplexes to Rent
207 Duplexes Wanted to Rent
202 Furniture to Rent
215 Halls, Warehouses, Stores and Offices to Rent
197 Housekeeping Rooms to Rent
199 Housekeeping Rooms Wanted
211 Houses to Rent, Furnished
210 Houses to Rent, Unfurnished
212 Houses Wanted to Rent
190 Room and Board
191 Room and Board Wanted
193 Rooms to Rent
194 Rooms Wanted

FINANCIAL
155 Automobile Financing and Insurance
233 Mortgage Loans and Insurance
234 Mortgages for Sale
230 Personal Loans and Insurance
235 Wanted to Borrow

REAL ESTATE
280 Acreage for Sale and Wanted
240 Business Opportunities
241 Business Opportunities Wanted
300 Churches
247 Commercial or Industrial Properties
258 Condominiums and Townhouses
253 Country Homes and Properties
270 Exchange Real Estate
290 Farms for Sale and Wanted
263 Garages for Sale, Rent, Wanted
293 Gulf Islands Properties
250 Houses for Sale
265 Houses Wanted to Buy
295 Listings Cancelled
268 Listings Wanted
271 Lots for Sale
294 Mainland and Out of Province Properties
273 Property for Sale
274 Property Wanted
244 Revenue Property
245 Revenue Properties Wanted
285 Up-Island Properties
256 Waterfront Properties

5 DEATHS AND FUNERALS

GRIFFITH—On August 5, 1972, while visiting with his son, Albert Arthur Griffith of 2612 Killarney Road, Victoria. Survived by his two sons, George Griffith of Edmonton and Robert Griffith of Detroit.
Funeral services will be held from HAYWARD'S FUNERAL CHAPEL, 734 Broughton Street, on Monday, August 14, 1972, at 1:00 p.m., Padre D. Kendell officiating, followed by cremation.

HOWARD—In Victoria, B.C., on August 10, 1972, Mrs. Kathleen Nadine (Nan) Howard, aged 50 years. Born in Edmonton, Alta., and had been a resident of Victoria for the past 12 years, residing at 1660 Richardson Street. She leaves her husband William, and daughters, Beth and Lynne, at home; her mother, Mrs. J. D. Burpee, and sister, Betty, Vancouver, B.C. The late Mrs. Howard was active in the Canadian Guide Movement as Commissioner of the Pemberton District.
Service will be held in the Sands Mortuary Limited, "Memorial Chapel of Chimes," on Monday, August 14, 1972, at 1:00 p.m. Rev. Angus Cameron of Lundavra officiating. Cremation. Flowers gratefully declined. Those so desiring may contribute to the Heart Fund, Suite 218, 620 View Street, Victoria, B.C.

KECK — In Victoria, B.C., on August 10, 1972, Mrs. Irene Lillian Keck, age 68 years. Born in Perm, Minnesota, and had been a resident of Victoria for the past 50 years, late residence, 795 Tulip Avenue. Predeceased by her husband, William Keck, on January 1, 1972, and her daughter, Mrs. Diane Lorraine Medd, on February 11, 1972. She leaves her son, William Charles Keck, 1087 Lands End Road; two grandsons and a grand-daughter; her brother, Herbert Pearson, 2867 Colquitz Avenue, and numerous relatives in U.S.A.
Service will be held in the Sands Mortuary Limited "Memorial Chapel of Chimes" on Monday, August 14, 1972, at 11:30 a.m. Rev. G. G. Smith officiating. Cremation. Flowers gratefully declined. Those so desiring may contribute to the Canadian Cancer Society, 857 Caledonia Avenue, Victoria, B.C.

LESCHE—In Victoria, B.C., on August 9, 1972, Dr. Conrad Maximilien Lesche, aged 64 years, born in Dresden, Germany and a resident of Victoria for the past 18 months, late residence, Suite 806, 435 Michigan St. He leaves his loving wife, Ilse, at home.
Service will be held in the Sands Mortuary Limited, "Memorial Chapel of Chimes," on Monday, August 14, 1972, at 3:00 p.m. Rev. D. H. Metzger officiating. Cremation.

LINZ — At her residence, 1940 West Burnside Road, Saanich, B.C., on August 8, 1972, Mrs. Magdalina Linz, aged 79 years; born in St. Claud, Minnesota, and a resident of Saanich for the past 14 years. Predeceased by her husband, Michael, in 1934. She leaves seven daughters, Mrs. J. (Marie) Vedress, Mrs. D. (Verena) Hoffman and Mrs. D. (Sylvia) Rieter of Saskatchewan, Mrs. A. (Loretta) Olson, Colwood, B.C., Mrs. B. (Hilda) McLennon, Saanich, B.C., Mrs. P. (Dorothy) Cockrell, Michigan, and Mrs. L. (Lucelle) Cyr, Abbotsford, B.C.; 35 grandchildren and 14 great-grandchildren.
Mass will be celebrated in St. Joseph's Roman Catholic Church, 745 Burnside Road West, on Tuesday, August 15, 1972, at 1:00 p.m., Rev. Father Bernard Hanley celebrant. Interment in the Hatley Memorial Gardens. Arrangements by the Sands Funeral Chapel of Heather, Colwood, B.C.

MEDRICH—In Victoria on Thursday, August 10, 1972, Mrs. Alice Medrich of 2188 Cranleigh Place. Mrs. Medrich was born in Victoria on July 23, 1893, and had been a lifetime resident. She is survived by her husband, Christopher, at the residence and by several nieces and nephews.
The funeral service will be conducted on Monday, August 14, 1972, at 1:30 p.m. from Chaplin's Funeral Chapel with the Rev. A. M. Beaton officiating, followed by cremation. Flowers gratefully declined.

MUIR—In Victoria on August 10, 1972, Mrs. Mary Ann Muir in her 89th year, of McKenzie Lodge, born in Ulverston, Lancashire, England, August 14, 1883, widow of John Muir, who predeceased her in March, 1959. She is survived by her daughter, Mrs. T. W. (Dorcas) Walker of Fallbrook, California; her son, James, of Victoria; five grandchildren; two great-grandchildren. She was a life member of the Women's Institute and a member of St. John's Church.
Funeral service in St. Stephen's Church, Mount Newton Crossroad, on Monday, August 14, at 2:00 p.m. with the Rev. Ivan Futter officiating. Interment at St. Stephen's Churchyard. (Flowers gratefully declined. Donations, if desired, may be made to Arbutus Crafts for the Handicapped, 1119 Vancouver St.) McCall Bros Funeral Directors in charge of arrangements.

PORTER—Edmund Philip at Veterans' Hospital on August 11, 1972. Born in London, England; farmed in Saskatchewan, a resident of Victoria before retiring to Maple Bay, Duncan, B.C. He leaves his wife, Julia; two sons, Robinson of Trail, B.C., and Richard of Duncan; three daughters, Patricia Hedley of West Vancouver, Phyllis Purkis of England and Kate Carter of London, Ontario; also 13 grandchildren, and one great-grandson.
Services will be held Monday, August 14, 1972, at 2:30 p.m. in the Chapel of the Royal Oak Crematorium, Padre Roberts officiating. Flowers declined with thanks. Donations may be made to the Retarded Children's Society Duncan, B.C. Arrangements through the Memorial Society of B.C. and First Memorial Services Ltd.

RANT — In Victoria, B.C., on August 10, 1972, Elsie Henrietta Rant, late of 1559 Sawyer Road. Predeceased by her husband, Gordon. Survived by two daughters, Mrs. Barbara Orchard of Victoria, Mrs. Shirley Rawlings, Port Coquitlam; three sons, Trevor, Jack and Richard, all of Victoria; 10 grandchildren; 11 great-grandchildren; two brothers, Harry Lindsay, Salt Spring Island, Alan Lindsay, Comox; two sisters, Nora Vaughan, Vernon, and Mrs. Amy Gardener, Victoria.
Funeral services will be held in the Thomson and Irving Funeral Chapel on Monday, August 14, 1972, 2 p.m. Cremation. Flowers gratefully declined.

WOOLFORD — At the Veterans' Hospital on August 10, 1972, Mr. Cyril Woolford, aged 67 years; born in London, England, and a resident of Victoria for 17 years and Qualicum Beach for three years, late residence, 1023 Wychbury Avenue. He leaves his loving wife, Barbara, at home; sons, Donald, John and William, Victoria, B.C.; daughters, Mrs. B. (Thelma) Holloway, Lund, B.C. and Mrs. D. (Jean Lundquist, Golden, B.C.; 14 grandchildren, and his sister, Mrs. Henry (Gladys) Gibner, Bowmanville, Ont.; nieces and nephews. Mr. Woolford served with the R.C.A.M.C. during the Second World War from 1940 to 1945.
Service will be held in the Sands Mortuary Limited, "Memorial Chapel of Chimes" on Monday, August 14, 1972, at 10:30 a.m. Padre J. A. Roberts officiating. Interment in the Hatley Memorial Gardens. Flowers gratefully declined. Those so desiring may contribute to the Victoria Cancer Clinic, 1900 Fort St., Victoria, B.C.

8 CARDS OF THANKS

Mr. and Mrs. T. Denluck and family wish to thank their many friends and neighbours for their sympathy and floral offerings in the loss of their beloved son Bruce. A special thanks to Victoria Machinery Depot and fellow-workers, Queen Victoria Hospital staff and Canon Baker.

9 IN MEMORIAM

BEADALL—Karmkour, August 12, 1971.
We are sad within our memory,
Loney are our hearts today;
For the one we loved so dearly,
Has forever been called away.
Past her sufferings, past her pain,
Cease to weep for tears are vain;
We think of her in silence,
No eye may see us weep
But many silent tears are shed
When others are asleep.
Ever remembered by her husband, Mahinder Singh, Jeat and Jisber, Shivdev and Bindo, Raj and Buncy and grandchildren.

HARRIS — In loving memory of a beloved husband, father, grandfather and great-grandfather, Ray A. Harris, who passed away Aug. 13, 1968. — Ethel and family.

ROE— In loving memory of our daughter Phyllis, who passed away August 12, 1950.
So little time life held for you here—
Your dawn and dusk so very near!
The sweetest bud God's flower among—
Why did He pluck a flower so young?
Heaven's Gardener took Earth's fairest prize
To match His own, in Paradise.
—Ever remembered by Mom and Dad

SAMUELSON — In memory of Charles S. Samuelson who passed away 1961
Sunshine passes, shadows fall,
Love's remembrance outlasts all.
And though the years be many or few,
They are filled with remembrance, dear, of you.
—Lovingly remembered by his wife Adelaide and daughter Shirley Samuelson.

STEVENS — In loving memory of my beloved wife, Bea, who passed away August 12, 1966.
Softly the leaves of memory fall,
Gently I gather and treasure them all.
Loving her deeply, her memory I keep
Sacred to me is the place where she sleeps.
—Always remembered by her loving husband, Will, children Kathleen and Ted.

The Lord is my shepherd: I shall not want.

He maketh me to lie down in green pastures: He leadeth me beside the still waters.

He restoreth my soul: He leadeth me in the paths of righteousness for His name's sake.

Yea, though I walk through the valley of the shadow of death, I will fear no evil: for Thou art with me; thy rod and thy staff they comfort me.

Thou preparest a table before me in the presence of mine enemies; thou anointest my head with oil; my cup runneth over.

Surely goodness and mercy shall follow me all the days of my life: and I will dwell in the house of the Lord for ever.

PSALM 23.

10 FUNERAL DIRECTORS

WE CARE
Your Six Community Chapels Dedicated to Service. Sensible Prices.

Victoria, B.C.
Sands Mortuary Limited "Memorial Chapel of Chimes" (main office)
388-5155, 388-5156, 383-7511

Sidney, B.C.
Sands Chapel of Roses, 656-2932

Colwood, B.C.
Sands Chapel of Heather, 478-3821

Duncan, B.C.
Hirst Funeral Chapel (Sands), 746-5212

Ladysmith, B.C.
Ladysmith Funeral Chapel (Sands), 245-2331

Nanaimo, B.C.
Westwood Chapel of Flowers (Sands), 753-2032

Independent, Family Owned and Controlled. Sands since 1912.

McCALL BROS.
Funeral Chapels
1400 Vancouver Street
385-4465 — 385-4466 — 385-4467
Recommended by so many to relatives and friends . . . the Name is Assurance.
PRIVATE SERVICE
BURNETT, Mrs. May Winnifred
FAMILY CHAPEL
MONDAY
MUIR, Mrs. Mary Ann—2:00 p.m.
ST. STEPHEN'S CHURCH

THOMSON & IRVING
Funeral Chapel
Est. 1906 — Formerly of Winnipeg
A Dignified and Understanding Service at Moderate Cost
PRE-NEED AT NEED
SHIPMENTS
1625 Quadra St. Phone 384-2612

CHAPLIN'S
FUNERAL CHAPEL
1155 Fort Street
Independently owned and operated. Offering dignified funeral service within the means of all.
384-3512 384-8626

HAYWARD'S CHAPEL
Ready to carry out the family's wishes, quietly, sympathetically, with efficiency and dignity.—
386-3505
734 Broughton St.
REGINALD HAYWARD MGR.

FIRST MEMORIAL SERVICE
Undertakers for the Memorial Society of B.C. — 384-7041

11 MONUMENTAL

STEWART MONUMENTAL Works Ltd.
ESTABLISHED 1896
Memorial of Distinction
Marble fireplace and tabletops
1403 May St. 384-3452

MORTIMER'S MONUMENTS
ESTABLISHED 1877
"The Finest in Craftsmanship"
633 DAVID ST. 383-6421

12 FLORISTS

REAL FLOWERS FADE but THE MEMORY LASTS
Funeral Flowers expertly designed
WOODWARD'S FLORISTS
635 Fort 384-5614

14 ANNOUNCEMENTS

Well, what do you know
Here's a place to go!
THE VACATION BIBLE SCHOOL
Where? Christian Reformed Church, 661 Agnes St. When? Aug. 14-25. 9 a.m.-12 a.m. Who? All children aged 4 through 14. What is there to do? We'll have Bible Study, lots of games, crafts. Why don't you come too and bring a friend.

15 COMING EVENTS AND MEETINGS

ARMY, NAVY AND AIR FORCE
SUNDAY BINGO
7:00 p.m.
CURLING RINK
1952 QUADRA ST.
20 GAMES
1 Game $30.00
1 Game $50.00
1 Game $120.00
ALL
GOOD NEIGHBOR GAMES
Door Prizes and Surprises
Admission $1.00
6 Cards for $2.00
5 Extra Games
25c a Card
In Aid of Juvenile Sport
Senior Citizens' Housing and Veterans' Benevolence

Elks Charity Bingo
Saturday, August 12
7:30 P.M.
Old Age Pensioners Hall
Gov't Street
1 Card $1.00
6 Cards $2.00
Extra Cards 25c
Door Prizes

NOTICE
ALL CANDIDATES PUBLIC MEETING — VICTORIA CITY — VICTORIA HIGH SCHOOL AUDITORIUM — FERNWOOD AND GRANT, 8 P.M., WEDNESDAY, AUGUST 16. ALL ISSUES DISCUSSED, QUESTION PERIOD — SPONSORED BY STATUS OF WOMEN ACTION GROUP.

LOWER ISLAND NDP PICNIC
Sunday, August 13, 1 p.m. Sea Bluff Farm Metchosin. Salmon barbecue, games, home baking, raffle.
MEET YOUR LOCAL CANDIDATES AND TOMMY DOUGLAS.

THE SHORELINE KENNEL Club Championship shows Sept. 10, 11, 12. Sanscha Hall, Sidney. Entries close August 22, spectators welcome. For information contact M. Young, 383-6377.

SANCTION MATCH BY Shoreline Kennel Club at Saanichton Fairgrounds, Sunday, August 13. Entries 11 a.m. to 12:30. Free handling at 12 o'clock. Information 383-6377.

MYSTERY TOURS
Leaves V.I. Coach Lines depot at 1:30 p.m. Sunday, August 13, returns 5 p.m. $2.95 includes tea. 385-4411. 710 Douglas Street.

$25 RETURN
Gets you to Portland Dog Races, September 9th, includes: admission, seats, hotel, 10 seats available. 384-6479. 1-2-3 club.

16 CATERING, BANQUET and RECEPTION ROOMS

QUEENS ROOM
Queen Victoria Inn, Victoria's most luxurious banquet room, available for weddings, club luncheons, dinner banquets, cocktail parties, staff parties. 388-4488.

20 LOST AND FOUND

REWARD FOR RECOVERY OF large white short haired neutered male cat, missing since late Sunday or early Monday, from Blenkinsop and Tracksell area. Friendly, swaggers when happiest, answers to Frankie or just whistle. 384-4176 or 385-6241, anytime.

MISSING FROM 2325 TRYON Road, Sidney. Brittany spaniel, male. White with brown markings. Name is Felia. Licence name tag and telephone number on collar. Phone 656-3479. Substantial reward.

LOST IN 1100 BLOCK YATES and Cook St., August 7th, 3-4 month male tabby kitten, striped, with collar. Answers to Sass'. Reward. 388-5976.

LOST: MONDAY NEUTERED male blue point Siamese cat from 234 Government St. James Bay. Family pet for 3 years, please help find him. Reward. 388-4965.

LOST: GOOD REWARD FOR lost black poodle, 3 months old, answers to the name of Bozzie or Bozzo. 386-0152.

LOST; MEN'S PRESCRIPTION glasses between Victoria and Shawnigan Lake, on Wednesday, 478-6276 evenings.

FOUND; LADY'S BROWN frame glasses. Government-Pandora area. Claim, 604 Kildew Road.

LOST VICINITY HOSPITAL lady's tan tooled leather shoulder bag. Keys, money, identification. 382-5412, 478-2443.

LOST IN MOVING, OAK BAY, July 20, old tapestry in maple frame. Reward. 592-4686.

FOUND; FEMALE CAT, LOVELY black, ginger and white markings. Royal Oak district. 479-1371.

FOUND — GRAY AND WHITE cat and 2 kittens. In Gorge district. 384-1251.

LOST; BLACK MOVIE CAMERA, Bell and Howell, reward offered. 386-7347.

LOST BY PENSIONER — PURSE with valuable papers and money. Reward. 592-9526.

LOST: YELLOW CANARY WITH leg band, Thursday, 5 p.m., Heywood Avenue. 384-1828.

LOST; REWARD. STETSON HAT. Beaver Lake. Wednesday. 592-2528.

HAVE YOU LOST YOUR CAT? Homes wanted. CPL. 598-5731.

LOST YOUR PET? HOMES wanted, found. SPCA. 388-6627.

21 MALE HELP WANTED

ADVERTISEMENTS IN THIS CLASSIFICATION MUST COMPLY WITH THE BRITISH COLUMBIA HUMAN RIGHTS ACT SEE COLUMN 1

OPPORTUNITY REAL ESTATE
—We will sponsor and train 6 men for a career in the most exciting profession of all.
—Experience in selling not necessary if your have:
1. Happy disposition.
2. Presentable appearance.
3. A desire to be successful.
—Here is your chance for a lasting future with better than average earnings.
—Call me now for an informal, confidential interview.

J. C. (JACK) WALDRON
BRANCH MANAGER
Shirley Philips' Homefinders Ltd.
386-2911

PLAYLAND CURLING CLUB requires ice and janitorial assistance. Starting Sept. 1st. Experience helpful but not essential. Applicants should have an interest in sports, and a desire to advance in this field of endeavour. To arrange interview, Phone 479-6011. Monday 9 a.m. to 12 noon.

EXPERIENCED CARPENTER (finisher) required for steady employment, $5.00 an hour. Phone 388-4113, between 9 a.m.-3 p.m.

FULL OR PART-TIME BARBER. Apply Victoria Press, Box 382.

21 MALE HELP WANTED

BANK OF MONTREAL CAREERS IN BANKING
THE FIRST CANADIAN BANK
The Bank of Montreal is seeking candidates for a comprehensive development program leading to a management position in our Branch network.

Our MERIT Programme includes comprehensive on-the-job training supplemented by formal instruction courses. Salary fully commensurate with qualifications and experience.

REQUIREMENTS
—Minimum Grade 12 education.
—One of five years of work experience
—Willingness to accept periodic transfers.
—A strong desire to succeed in a challenging career.
Forward your resume in complete confidence to:
Mr. G. Thompson,
Employment Officer,
Bank of Montreal,
640 West Pender Street,
Vancouver 2, B.C.

CITY OF VANCOUVER
ACCOUNTING CLERK
DISBURSEMENTS
DUTIES:
There is a supervisory position open in the accounting department which involves responsibility for approving disbursement warrants, special requisitions, refunds, advances and purchase orders. The individual will supervise a small number of clerks and will be expected to assist the Accountant in analyzing and preparing the annual financial report.
QUALIFICATIONS:
Completion of the twelfth school grade supplemented by courses in higher bookkeeping and preferably completion of 3rd year C.G.A. or C.A. program. Considerable experience in an accounting function preferably in a municipal setting.
SALARY:
$801 to $962 per month plus employee benefits.
APPLICATIONS:
May be obtained from and returned as soon as possible to the Acting Director of Personnel Services, Room 206B, 453 West 12th Avenue, Vancouver 10, B.C., please quote Competition P-8194.

SALESMEN
for the
WORLD OF PLEASURE
Our needs are ever expanding! We require two outstanding conscientious qualified 'go-getters'.
We hope you won't apply if you're not a happy person with a pleasing personality.
You must have the facility to work hard and the desire to earn an excellent pleasant living.
Kindly call Don Telford, 386-8424 9:30 to 11.
P—E—A—R—S—O—N
World of Pleasure

RETIRED OUTBOARD MECHANIC WANTED
We at Pearson's would be pleased to have a knowledgeable conscientious experienced mechanic help out in our peak periods . . . it should be feasible to work certain days or evenings in a week — or months in a year.
Kindly call Don Telford, 386-8424, 9:30 to 11.
P—E—A—R—S—O—N
World of Pleasure

AUTOMOTIVE JOBBER SALES REPRESENTATIVE VICTORIA AND AREA
The man we are looking for could be now working in a service station or garage as a mechanic. He would like the opportunity to advance to a sales career with established Victoria Auto Parts Supplier. Car, MSA, Group Insurance, etc. Apply immediately, Glenn Dunlop, Parts Manager, Ensign Autopar, 1061 Yates Street, Victoria, B.C. 386-2411.

FIELD ACCOUNTANT
Local construction firm requires a 1st or 2nd year RIA or CGA student or an experienced Construction Field Accountant for an out of town project of 3 months' duration. This job could lead to a permanent position for the right person. Starting salary $650-$750 per month plus room and board. Apply in own handwriting to OK Paving Co. Ltd., 760 Topaz Ave., Victoria, B.C. No phone calls, please.

GENTLEMEN!
Let me teach you how you can earn executive income (commission plus bonus) selling Real Estate. Just for fun call me now, you may be pleasantly surprised how easy Real Estate can be with the right teacher. Eric Saffer — Sales Training Manager, Wall and Redekop Realty Ltd., 1820 Blanshard. 386-8321.

APPLIANCE TECHNICANS. Experience in the repair of any of the following: ranges, refrigerators, freezers, automatic washers, dishwashers. Salary based on experience. Please write Tele-Tech Services, 1202 Wharf Street or phone Stan Mielen at 385-6785 for appointment.

WANTED: EXPERIENCED counter and sales oriented person for south Island wholesale automotive jobber. Will assist owner in all phases of operation. Excellent wages and benefits. Please reply with resume of previous experience. Reply Box 540, Victoria Press.

STEADY WORK FIVE DAYS PER week in warehouse available for person wishing to work hard and get ahead. Apply in own handwriting giving full details of experience, education, marital status, age, background and salary requirements to Victoria Press, Box 546.

POSITION AVAILABLE FOR MATURE man as locker-office attendant. Must be personable and outgoing and capable of working with operational systems and procedures. Apply in writing to Victoria Press, Box 523 stating all particulars.

EXPERIENCED DRIVER-SALESman interested in operating and developing heating oil agency in Nanaimo. Salary and commission. Reply stating age, marital status, experience and references, Victoria Press, Box 561.

ENERGETIC SINGLE MAN, REquired for service and sales career in large national Company selling office equipment. Only those interested in a permanent position need apply. Call at 853 Yates Street, Victoria.

EXPERIENCED ELECTRONIC technician required by major manufacturer of color T.V. and stereo. Applicant must be fully qualified. 5-day week. Excellent salary and fringe benefits. 385-3384.

MAN FOR WORK MAINLY ON delivery truck with some inside work. Good chance for ambitious man in growing firm. Year round work. Victoria Press, Box 534.

ARE YOU INTERESTED IN A financial career? (No experience necessary. — We will train you). I.A.C. Ltd. 1032 Yates St. 384-9394.

EXPERIENCED CARETAKER for highrise to relieve during the month of September. Victoria Press, Box 518.

SERVICE STATION REQUIRES, good reliable man, with experience for midnight shift 2 nights a week. 385-9612.

RESIDENT CARETAKER FOR central housekeeping-hotel. Duites to include maintenance and rentals. Victoria Press, Box 555.

BAKERY NEEDS DRIVER FOR light delivery. Victoria Press, Box 526.

BARBER WANTED, GORGE Hotel Barber Shop. $100 Guarantee. 382-8733.

EXPERIENCED BUTCHER REquired for part-time work. 386-7483. after 7 p.m. 479-6585.

EXPERIENCED FRAMING crew. 652-1087 evenings.

SALESMAN
386-1432

25 MALE OR FEMALE HELP WANTED

SALES PLUS CAREER EQUALS OPPORTUNITY
We are looking for the man, who is currently successful and earning a good income, but whose opportunity for further promotion and higher earnings seem limited. This man is ambitious. He will require determination and a desire to serve others as well as his self. To this man we offer a permanent position and unlimited earning potential, a liberal pension plan and all the usual social benefits. The man will be given thorough sales training and opportunity to move into supervision and management. Write to Victoria Press, Box 547, stating age, educational background, marital status and a record of pervious employment. All replies will be treated in strict confidence.

SALES OPPORTUNITY
ENSIGN CHRYSLER PLYMOUTH
OFFER
A fully modern sales training program sponsored by CHRYSLER CANADA LTD.
WHEREBY
aggressive young men can be trained whilst at the same time earning above average pay. If you're interested in a sales career, are over the age of 21 and a resident of Victoria contact in person
OUR
SALES TRAINING MANAGER
at
1061 Yates Street

REQUIRED IMMEDIATELY AUTOMOTIVE MECHANICS
WITH FRONT END AND AUTOMATIC TRANSMISSION EXPERIENCE. VICTORIA PRESS BOX 298.

BUILDING SUPPLY REquires experienced warehouse men to service retail customers. Top wages and benefits. Our staff are aware of this ad. Victoria Press, Box 504.

VANCOUVER WHOLESALER REquires a commissioned salesman to call on the hardware stores, variety stores, lumber yards and general stores for the whole island. Territory now yields approximately $450 a month so successful applicant must already have non-conflicting lines for the same territory. Victoria Press Box 503.

ISLAND SECURITY PATROLS is accepting applications for patrolman to start immediately. Must be familiar with the city, bondable, clear driving record, willing to be fingerprinted, full-time and part-time positions available. Please apply at 483 Burnside Road East, Suite 21, between 9 and 12, Monday August 14 only.

WANTED: PART-TIME AND full-time salesman — Western Home Guard Patrol Ltd. Commission sales only. 320 Bessborough Avenue, 5 p.m.-8 p.m.

FRONT END MAN, MIDDLEaged, steady employment, 40 hours weekly. Apply 2231 Sooke Road.

25 MALE OR FEMALE HELP WANTED

ADVERTISEMENTS IN THIS CLASSIFICATION MUST COMPLY WITH THE BRITISH COLUMBIA HUMAN RIGHTS ACT SEE COLUMN 1

REAL ESTATE SALES EXPERIENCED OR INEXPERIENCED
People in Victoria like to do business with a well-established Real estate firm. It means they can be assured of integrity and service.
P. R. Brown and Sons Ltd. have been giving and guaranteeing this kind of service since 1900. Why not help yourself by becoming associated with our progressive organization.
We offer many advantages: generous commission, complete mortg

26 FEMALE HELP WANTED

LADIES!

Let me teach and show you how you can earn executive income (commission plus bonus) selling Real Estate. Just for fun call me now, you may be pleasantly surprised how easy Real Estate can be with the right teacher. Eric Saffer — Sales Training Manager. Wall and Redekop Realty Ltd., 1820 Blanshard. 386-8321.

SIMPSONS-SEARS

REQUIRES

Part-time camera sales person. Must be experienced in camera, stationery or related line and be able to work flexible hours. Apply in person Mon.-Fri., Personnel Dept.

SALES CLERK — FULL TIME, FOR FABRIC DEPARTMENT. WRITE GIVING PARTICULARS OF EXPERIENCE, ETC. TO VICTORIA PRESS, BOX 491.

DYNAMIC

Are you a dynamic go-go person, over 25 yrs. of age and would like the challenge of a rewarding career with better than average earnings. Talk to Shirley Phipps about a real estate career. 386-2911.
Shirley Phipps' Homefinders Ltd.

MATURE INTELLIGENT LADY for permanent position in downtown store must have an aptitude for mechanical equipment. Experience not required but some knowledge of photography useful. Please give full particulars to Victoria Press, Box 559.

BUILDING SUPPLY CASHier — sales and hardware experience preferred. Hours 9-5:30. Reply to Victoria Press, Box 504.

WHITESPOT

Openings for waitresses and 1 deep fry cook, must be able to work shifts. These are full time year round positions. Generous fringe benefits. Apply Tuesday and Wednesday between 2 and 5 p.m. Douglas and Caledonia.

MOTHERS

Are you interested in learning NOW how to make extra money during Sept., Oct., and Nov. INQUIRE NOW and be ready for back to school and Christmas expenses. For information phone 478-7166.

LEGAL OFFICE REQUIRES real estate secretary, experience preferred but not essential. Hours: summer 8:30-4, winter 9-5. Apply in writing giving full particulars to Mrs. Alexander, Stone and Bryant, P.O. Box 1383 Victoria.

NEEDED IMMEDIATELY addressers and mailers. Earn big money at home, longhand or typed. Rush stamped self-addressed envelope and 25c for handling to R and R Sales, P.O. Box 6502, Odessa, Texas 79760.

OFFICE HELP WANTED FOR light office work and some cleaning. Must be willing to decorate mobile homes and must be good at public relations. Call for appointment between 9 a.m. - 8 p.m. 386-3291 or 386-3292.

GORGE-CRAIGFLOWER AREA — teacher wants housework done, 2 or 3 days a week. Total of 6 hours week at $2 an hour. Time to be at worker's convenience during school hours. Reply Victoria Press, Box 542.

RELIABLE LADY OR PENsioner for quiet living with elderly widow, no nursing, beautiful home and garden in country setting. Own room and bathroom, driving an asset. References. Victoria Press Box 535.

BOOKKEEPER-TYPIST TO ASsume general duties in a small public accountant's office. Attractive personality and sense of humour an asset. Apply in own hand writing to Victoria Press, Box 500.

PERMANENT FULL-TIME OR part-time switchboard operator. Courteous, alert, previous PBX experience helpful but not essential. Apply in own handwriting stating age to Victoria Press, Box 517.

STENO — FULL TIME POSITION Shorthand and typing, and ability to operate other office machines. Current drivers licence an asset. Phone 386-2938 for an interview. Case Existological Laboratories Ltd.

EXPERIENCED WAITRESS FOR Paul's Restaurant Ltd., 1900 Douglas St., full time permanent employment. Apply between 12 to 8 p.m.

MATURE PERMANENT BABYsitter for 3 children, 4 evenings a week, Hillside-Shelbourne area. Phone between 8 a.m. - 11 a.m. or 2 p.m. - 5 p.m., 382-0008.

WANTED IMMEDIATELY, fully experienced presser, 4 hours per day, 5 day week. Apply Handi-Spot Cleaners, 383-9712 before 1 p.m.

HOUSEKEEPER WANTED TO relieve for 2 weeks starting middle of August. Phone 598-4961 between 9:30 a.m.-1:30 p.m. Monday through Friday.

NUDE MODEL REQUIRED FOR photography course at a recognized learning institution. Write with photo to 848 Princess Ave., Victoria, B.C.

TWO COUNTER GIRLS REquired with neat appearance and pleasant personality. Please apply at Little Harry's Restaurant, Hillside Shopping Centre.

DEPENDABLE BABY-SITTER wanted for 7-year-old child. Within walking distance of Vic West School. Required for after school hours and most weekends. 383-6396.

L.P.N. OR NURSE'S AID REquired for relief work in local hospital. Experience in geriatrics essential. Write Victoria Press, Box 536 stating age and experience.

JUNIOR INVOICING POSITION, requires good typing speed. Full time employment. Apply Victoria Press, Box 551.

EXPERIENCED WAITRESSES for dining room, working hours 5 p.m. to 11 p.m. Apply 1021 Pandora, 10 a.m. to 1 p.m.

PART TIME WAITRESS, DAY shift. Apply Mr. Lock, Coffee Magic, 617 Gorge Road East. 384-9547.

EXPERIENCED TELLER AND or ledger keeper required immediately by chartered bank. For interview please call 388-4395.

LIVE IN HOUSEKEEPER, BABYsitter, board and room. Small remuneration. Victoria Press, Box 556.

EXPERIENCED NURSE AIDES, 7 to 3:30 shift, weekend relief. Apply Aberdeen Private Hospital, 1450 Hillside Ave.

LEGAL STENOGRAPHER REquired with real estate conveyancing experience. Ellington and Stewart, 388-4484.

SALESLADY WANTED IN BAkery, able to fill orders, experience is an asset. Victoria Press, Box 526.

WANTED: EXPERIENCED drapery seamstress to work in home. Call 382-3531.

KITCHEN HELP, EXPERIenced mature woman, split shift. 386-9120, 383-3234.

PART-TIME KITCHEN HELP and waitress wanted. Apply 1819 Douglas St.

WAITRESS WANTED, EXPERIenced. Please apply 1708 Douglas Street.

WOMAN FOR CLEANING IN apartment building, full time. 383-1731.

DRIVER OVER 20 FOR LIGHT pickup and delivery in Volkswagen. Permanent job. 382-2176.

HOUSEKEEPER

Modern easy-care home 5-day week, Cordova Bay area. 658-8410.

CLEANING LADY, FROM 10-3 for 6 days a week. Victoria Press, Box 545.

EXPERIENCED WAITRESS. Please apply in person Brand's Restaurant Ltd. 1009 Government.

CAPABLE WORKER WANTED, apply Cross's Marketeria, 1310 Douglas St.

WANTED — MIDDLE-AGED housekeeper to live in. 598-1861.

EXPERIENCED WAITRESS wanted. 383-3151.

OLDER WOMAN TO BABYSIT days, $8 daily, Oak Bay. 592-7394.

EXPERIENCED LEGAL SECREtary, apply J. Goult, 385-8781.

26 FEMALE HELP WANTED

AVON CALLING

SOON THE CHILDREN WILL BE back in school . . . what will you do with your time? Sell Avon. Call: Mrs. S. Burkinshaw 384-7345.

MATURE BABYSITTER, LIVEin, for 3 school age children, cooking and light housework in exchange for room and board, plus remuneration. References required. 479-6628 mornings.

LIVE-IN HOUSEKEEPER ATtendant for disabled lady. Room, board, $125 a month. No experience necessary. Write Box 317, Sooke, B.C.

GIRL FRIDAY, BOOKKEEPING and typing experience, detailed data sheet, wanted. Post Office Box 894, Victoria.

SPECIALTY FASHION STORE requires experienced sales personel, also alterationist. Phone 385-7143 between 10-12 a.m.

EXPERIENCED, RELIABLE Practical Nurse for night duty in rest home Close in, 5 nights per week, steady job. Call 383-8616.

SALESLADY FOR FABRIC DEpartment. Some experience preferred. Please give full particulars to Victoria Press, Box 560.

RELIABLE WOMAN TO CARE for children and home. Large family, private room, $125 month. 656-2358 evenings.

BABY-SITTER, OVER 21 YEARS old, needed immediately for one year old. My home. 383-2259.

WANTED: EXPERIENCED maid. Apply between 8:30-11, 455 Belleville.

27 TEACHERS WANTED

ADVERTISEMENTS IN THIS CLASSIFICATION MUST COMPLY WITH THE BRITISH COLUMBIA HUMAN RIGHTS ACT SEE COLUMN 1

TEACHER REQUIRED FOR EStablished church-related kindergarden, Monday-Friday mornings. Applicants must be fully acredited (C.C.F.-10 units) and Evangelical Christians. Information 592-1939.

WANTED PART TIME SENIOR mathematics teacher for girl's private school in Victoria. Victoria Press Box 558.

29 SITUATIONS WANTED MALE

DUTCH LANDSCAPER

Complete gardening and landscaping service, including clean up, rearranging, tree surgery and removal, new lawns, rock walls, brick work, patios, ponds, fencing, supply of nursery stock, etc. 386-1541.

QUALIFIED ELECTRICIAN with Class C ticket and 7 years experience in commercial and residential wiring requires a job immediately. Just arrived from the Kootenays. Call collect 748-1328 or 743-9347.

MOWING

Long grass, back yards, vacant lots. Any tough job. 382-4644, 479-4865.

WIDOWS — PENSIONERS

Carpentry: Cabinets. Arborite. Panelling. Painting: Interior. Exterior. Free estimates. 592-3490.

ESCORT AND BODYGUARD work done by young male. Reply Victoria Press, Box 490.

24-YEAR OLD VICTORIA-BORN man looking for chauffeur job. Perfect driving record. 383-2875.

PAINTING — INTERIOR, EXterior. Gardening; anything considered. Rory, 385-0283 after 9 a.m.

YOUNG MAN DESIRES WORK, painting or odd jobs, preferably gardening. 388-9210.

STUCCO PLASTERING, SOME renovating. I do the work myself. 383-8407.

WILL PAINT YOUR HOUSE INside or out. $3 per hour. 383-4457 after 6 p.m.

CASUAL WORK—PAINTING, REpairs, install plastic gutters, anything. Call Wesley, 384-0924

PAINTING HOUSES, MOTELS, apartments, wahrehouses, stores. Winter rates. 384-0827.

INTERIOR-EXTERIOR PAINTing lawn cutting, light hauling. 385-6042 or 656-4383.

STUDENT WITH TRUCK DEsires any moving, hauling or cleanup. 386-7875 or 478-3837.

STUDENT WITH TRUCK, CHEAP deliveries and disposal. Tree removals. 385-5036.

DIESEL MECHANIC, EXPERIenced, heavy duty etc. 383-2391.

30 SITUATIONS WANTED FEMALE

BOOKKEEPER WILL DO BOOKS at home or during flexible evening hours, Phone 477-8763.

EXPERIENCED CLEANING lady 5-6 hours, $2.00 per hour. 385-8829.

MATURE WOMAN WISHES BAbysitting, own home. Child 3-6. Burnside-Wilkinson. 479-7782.

WOMAN WISHES HOUSEKEEPing position live-in: Victoria Press Box 479.

APPRENTICE HAIRDRESSER needs work. 388-7203.

LOVING CHILD CARE, MY home, Langford. 478-5254.

32 TRADE SCHOOLS

TRAINEES WANTED
IBM Keypunch
Computer programming
N.C.R. machine accounting
Our representative is now testing in the Victoria area. For appointment phone McKay Career Training. 384-0912 or write Victoria Press, Box 222.

33 BANDS, MUSICIANS and ORCHESTRAS

BASS PLAYER NEEDED FOR hard working rock and jazz band (teenage). 477-6600.

WEDDINGS . . . SPECIALIZED music by J.G.A., 478-2468.

36 BUSINESS SERVICES AND DIRECTORS

Accounting Service

TOTAL TAX ACCOUNTING
Business bookkeeping Income Tax Individual, Partners, Corporations.
$3.00 AND UP
Mon. - Fri. 9 - 5, or by appointment
W. A. Brown Public Accountant
612 Johnson 385-8634

SIMKIN ACCOUNTING SERVICE Specialists in all types of Business Accounting. Reliability Guaranteed.
215-620 View St. 386-7074

Books

POOR RICHARD'S USED BOOKS
Bought — Sold — Exchanged
923 Fort. 384-4411, 106 W. Burnside

Bricklayers

BRICK, STONE, SLATE, CEment, ceramic tile, by the hour. 592-0395.

Carpenters

WE BUILD—RENOVATE AND REPAIR
At prices you can afford
Big or small 658-8510

RELIABLE TRADESMEN, CONcrete, framing, finishing, renovations. Free estimates. Reasonable. 388-5001.

MANY COST SAVING IDEAS, new homes, additions, renovations, fast courteous service. Len Grover. 478-7674.

QUALITY WORK. REASONABLE rates, free estimates for all your carpentry work. Willy. 592-3598.

QUALITY WORK AT REASONable rates. Additions, renovations. Estimates, plans. Glover, 656-3745.

G. C. LUNEY

Alterations, repairs, additions, Estimates 477-2470 after 6

ALTERATIONS, REPAIRS, finishing kitchen cupboards. By hour or contract. 478-6267.

RENOVATE AND REPAIR

Free estimates 592-3658

SMALL JOBS MY SPECIALTY
Howie 478-4705, 478-2633

KITCHEN CABINETS, VANITIES, very reasonable. Phone 652-2587.

Carpet Cleaning

SHAMPOOING

Rugs, wall-to-wall, etc. 9x12, $7 up. Free estimates. Hughes and Sons Carpeteers, 383-0495.

TV PROGRAM LISTINGS

EVENING

CBUT—2 Vancouver | KOMO—4 Seattle | KING—5 Seattle | CHEK—6 Victoria | KIRO—7 Seattle | CHAN—8 Vancouver | KCTS—9 Seattle | KTNT—11 Tacoma | KVOS—12 Bellingham | KTVW—13 Tacoma

6 p.m.
2—Update
4—Wide World of Sports
5—News
6—Star Trek
7—News
8—Wrestling
11—Star Trek
12—News
13—Jamboree

6:30 p.m.
2—Jesse Owens in Berlin—Special
4—News
5—News
6—Star Trek
7—David Steinberg Show
8—Wrestling
11—Star Trek
12—Cade's County
13—Jamboree

7 p.m.
2—Special continued
4—Lawrence Welk
5—Anything You Can Do
6—Rawhide
7—David Steinberg continued
8—Rollin' on the River
11—It Takes A Thief
12—Cade's County
13—Horse Racing

7:30 p.m.
2—Par 27
4—Lawrence Welk
5—Let's Make a Deal
6—Rawhide
7—Circus
8—Rollin' on the River
11—It Takes A Thief
12—Let's Make a Deal
13—Sign-Off

8 p.m.
2—On Trial—Special
4—Movie: War and Peace (Part One)
5—NBC Comedy Theatre
6—On Trial—Special
7—All in the Family
8—I Spy
11—Film
12—All in the Family

8:30 p.m.
2—Special continued
4—Movie continued
5—Comedy Theatre continued
6—Special continued
7—Mary Tyler Moore
8—I Spy
11—Buck Owens
12—Bill Cosby

9 p.m.
2—Special continued
4—Movie continued
5—Movie: The Catcher
6—Special continued
7—Dick Van Dyke
8—Movie: Tony Rome
11—Movie: Duel in the Jungle
12—Movie: Tender Trap

9:30 p.m.
2—Special continued
4—Movie continued
5—Movie continued
6—Special continued
7—Mission Impossible
8—Movie continued
11—Movie continued
12—Movie continued

10 p.m.
2—Special continued
4—Ken Berry Show
5—Movie continued
6—Special continued
7—Mission Impossible
8—Movie continued
11—Movie continued
12—Movie continued

10:30 p.m.
2—Tommy Banks
4—Ken Berry continued
5—Movie continued
6—Tommy Banks
7—News
8—Movie continued
11—Movie continued
12—Movie continued

11 p.m.
2—News
4—News
5—News; Movie: 5 Fingers
6—News; Movie: Tony Rome
7—Movie: Marnie
8—News
11—Roller Derby
12—News; Movie: O.S.S.

11:30 p.m.
2—Movie: Glass Sphinx
4—Movie: Two Weeks with Love
5—Movie continued
6—Movie continued
7—Movie continued
8—Movie: Duffy
11—Roller Derby
12—Movie continued

12 midnight
2—Movie continued
4—Movie continued
5—Movie continued
6—Movie continued
7—Movie: Ironside
8—Movie continued
11—News; Sports
12—Movie continued

12:30 a.m.
2—Movie continued
4—Movie continued
5—Movie continued
6—Movie continued
7—Movie continued
8—Movie continued
12—Movie continued

ALL TIMES ARE LOCAL

CHANNELS RESERVE RIGHT TO MAKE LAST-MINUTE CHANGES

EARLY SUNDAY

8 a.m.
4—This Is The Life
5—With This Ring
6—Oldtime Gospel Hour
7—Day of Discovery
12—Day of Discovery

8:30 a.m.
4—Across The Fence
5—The Answer
6—Oldtime Gospel Hour
7—Oral Roberts
11—News; Sports (8:45)
12—Pioneer Square

9 a.m.
4—Brainsville
5—Insight
6—Horst Koehler
7—Tabernacle Choir
11—Old Time Gospel Hour
12—Anchor

9:30 a.m.
4—Youth in Agriculture
5—John Leffler; Davey
6—Sacred Heart
7—Dimension '72
8—Sacred Heart
11—Gospel Hour
12—Cathedral of Tomorrow

10 a.m.
4—Reluctant Dragon
5—Eight Lively Arts
6—Oral Roberts
7—News Conference
8—Oral Roberts
11—All American Kids
12—Cathedral of Tomorrow
13—Insight

10:30 a.m.
4—Doubledeckers
5—Gardening
6—Italian Panorama
7—Face The Nation
8—Italian Panorama
11—Hour of Power
12—This Is Your Bible
13—Movie: Shadow of a Doubt

11 a.m.
4—Bullwinkle
5—Community Workshop
6—It Is Written
7—Look Up and Live
8—It Is Written
11—Hour of Power
12—Channel 12 Preview
13—Movie continued

11:30 a.m.
2—Pro Soccer: Dallas at Montreal
4—Make a Wish
5—Wunda Wunda
6—Garner Ted Armstrong
7—Outdoors
8—Garner Ted Armstrong
11—Ask Your Doctor
12—Face the Nation
13—Movie continued

12 noon
2—Soccer continued
4—Human Dimension
5—Catch A Wish
6—Crossroads
7—Amateur Athletics
8—Crossroads
11—Scenario of the 70s
12—Amateur Athletics
13—Movie continued

12:30 p.m.
2—Soccer continued
4—New in School
5—Mr. Wizard
6—A Nice Mix
7—Athletics continued
8—A Nice Mix
11—Rex Humbard
12—Athletics continued
13—Auto Race

SUNDAY EVENING

1 p.m.
2—Summer Man Alive
4—Election Preview
5—Golf Tournament
6—Doctor In The House
7—Athletics continued
8—Doctor in the House
11—Rex Humbard
12—Athletics continued
13—Auto Race continued

1:30 p.m.
2—Country Canada
4—Issues and Answers
5—Golf continued
6—Country Canada
7—CBS Tennis Classic
8—Album TV
11—I Believe in Miracles
12—CBS Tennis Classic
13—Auto Race continued

2 p.m.
2—World We Live In
4—Action: Inner City
5—Golf continued
6—Album TV
7—Kid Talk
8—Album TV
11—Voice of Calvary
12—Movie: Tawny Pipit
13—Auto Race continued

2:30 p.m.
2—Gardening; movie: TBA
4—Movie: Stagecoach
5—Golf continued
6—Movie: Hand in Hand
7—Movie: Star in the Dust
8—Movie: Hand in Hand
11—The Saint
12—Movie continued
13—Movie: Mouse that Roared Roared

3 p.m.
2—Movie continued
4—Movie continued
5—Comment
6—Movie continued
7—Movie continued
8—Movie continued
11—The Saint
12—Movie continued
13—Movie continued

3:30 p.m.
2—Movie continued
4—Movie continued
5—Meet the Press
6—Movie continued
7—Movie continued
8—Movie continued
11—Laredo
12—Movie continued
13—Movie continued

4 p.m.
2—Sunday Best
4—Movie continued
5—People Power
6—Sunday Best
7—Tale of Two Countries
8—Horst Koehler
9—Sesame Street
11—Laredo
12—Kid Talk
13—Revival Fires

4:30 p.m.
2—Sunday Best
4—Car and Track
5—People Power
6—Sunday Best
7—Movie: Tarzan's Peril
8—Question Period
9—Sesame Street
11—Big Valley
12—Animal World
13—America's Problems

5 p.m.
2—Music To See
4—Here Come the Brides
5—Daktari
6—Music To See
7—Movie continued
8—Untamed World
9—Mister Rogers
11—Big Valley continued
12—My World and Welcome To It
13—Patterns for Living

5:30 p.m.
2—Audubon Wildlife Theatre
4—Brides continued
5—Daktari
6—Hogan's Heroes
7—Movie continued
8—Hogan's Heroes
9—Electric Company
11—Animal World
12—My Three Sons
13—Sacred Heart

6 p.m.
2—World of Disney
4—Challenge
5—News
6—News
7—Campaign '72
8—News
9—Tennis Lessons
11—Movie: Rome Adventure
12—Campaign '72
13—True Story

6:30 p.m.
2—World of Disney
4—News
5—News
6—Odd Couple
7—Campaign '72 continued
8—Odd Couple
9—Thirty Minutes
11—Movie continued
12—Campaign '72 continued
13—Bible Answers

7 p.m.
2—The Rovers
4—National Geographic
5—Wild Kingdom
6—The Rovers
7—NYPD
8—Room 222
9—Forsyte Saga
11—Movie continued
12—David Steinberg Show
13—Horse Racing

7:30 p.m.
2—The Super
4—National Geographic
5—Disney
6—The Super
7—Drama Special
8—Mod Squad
9—Forsyte Saga
11—Movie continued
12—David Steinberg continued

8 p.m.
2—Justice
4—FBI
5—Disney
6—Justice
7—Special continued
8—Mod Squad
9—Firing Line
11—Movie continued
12—Mannix

8:30 p.m.
2—Justice continued
4—FBI
5—Jimmy Stewart
6—Justice continued
7—Special continued
8—World of Kreskin
9—Firing Line
11—Travel Film
12—Mannix

9 p.m.
2—Virginquest—Special
4—Movie: War and Peace (Part Two)
5—Bonanza
6—Virginquest—Special
7—Leonardo Da Vinci—Special
8—Flight of Arctic 7
9—Masterpiece Theatre
11—Scenario of the 70s
12—Movie: Dear Heart

9:30 p.m.
2—Special continued
4—Movie continue
5—Bonanza
6—Special continued
7—Leonardo continued
8—Special continued
9—Masterpiece Theatre
11—Ask Your Doctor
12—Movie continued

10 p.m.
2—One Northern Summer
4—Movie continued
5—Bold Ones
6—One Nothern Summer
7—Leonardo continued
8—Mannix
9—Evening At Pops
11—News
12—Movie continued

10:30 p.m.
2—News Report
4—Movie continued
5—Bold Ones
6—News Report
7—Towards The Year 2000
8—Mannix
9—Evening At Pops continued
11—Garner Ted Armstrong
12—Movie continued

11 p.m.
2—News
4—News
5—News
6—News; Movie: Duffy
7—News
8—News
11—News; Signoff
12—Movie continued; News

11:30 p.m.
2—Movie: Whispering Ghosts
4—Movie: Dangerous When Wet
5—I Spy
6—Movie continued
7—Movie: Brotherhood of the Bell
8—Journal International
12—Movie: Brotherhood of the Bell

12 midnight
2—Movie continued
4—Movie continued
5—I Spy
6—Movie continued
7—Movie continued
8—Wrestling (11:45)
12—Movie continued

12:30 a.m.
2—Movie continued
4—Movie continued
6—Movie continued
7—Movie continued
8—Wrestling
12—Movie continued

RADIO LOG

Most stations broadcast news bulletins on the hour and on the half-hour at early morning and evening peak periods.

CFAX, CKDA and CJVI, 8 a.m., 12 noon (noon report), Monday to Friday and 9 a.m., Saturday; National news: 5:30 p.m. (news hour); Saturday and Sunday, 8 a.m.

All Stations—Victoria: CJVI, 900; CFAX, 1070; CKDA, 1220. Vancouver: CJOR, 600; CBU, 690; CKNW, 980; CKWX, 1130; CHQM, 1320; CKVN, 1410. Seattle: KIRO, 710; KOMO, 1000; KING, 1090. Bellingham: KARI, 550.

FM Stations—Victoria: CFMS, 98.5. Vancouver: CKLG, 99.3; CFQM, 103.5; CBC, 105.7; CBUF, 97.7 (French Speaking). Seattle: KLXI, 95.7; KLSN, 96.5; KING, 98.1; KIRO, 100.7; KETO, 101.5. Tacoma: KTNT, 97.3; KLAY, 106.1. Edmonds: KBIQ, 105.3. Bellingham: KERI, 104.3.

36 BUSINESS SERVICES AND DIRECTORS

Carpet Cleaning

SOILED CARPETS
For the most effective method of on-location cleaning call BARON STEAM CLEANING, specialize shag and wall-to-wall. Commercial and residential. Phone 477-3414.

J AND C CLEANING SERVICES. Carpets a specialty, not a sideline. For free estimates please phone 386-9103.

Carpets and Linoleum

LUXURIOUS NYLON SHAG
4-tone tweed effect, 5 colors. Reg. $14.95 sq. yd., now $10.95 sq. yd.
ACRILAN TWIST $9.95 SQ. YD.
HOURIGAN'S
CARPETS AND LINOS LTD.
715 PANDORA AVE. 386-2401

CARPET TREND
BROADLOOM $2.95 to $16.95 sq. yd. Thousands of yards to choose from.
386-7501
PARKER JOHNSTON LTD.
1314 Broad Street 382-9181

Cement

WEST COAST
CEMENT FINISHING
388-6960

GERDA CEMENT FINISHING. Basements, sidewalks, driveways, etc. 388-4806, 479-4756.

DRAINS — CEMENT — SEWERS
384-8306 Frank Politano 383-3495

Cleanup Service

$5 MINIMUM CHARGE
Young men with trucks will do yards, basements, composts etc. Roto-tilling, tree removal and moving. Very reasonable — free estimates.
Rick O'Dell, 384-6111, 479-2858
Servewell Services

NO CHARGE AND UP
Two young responsible men have large truck. Basement, attics, composts, etc. Very reasonable. Bob's, 386-2451 anytime.

FREE ESTIMATES
Hauling, clean up yards, basements and repair work. Walter Hanson, 386-9618 anytime.

PROMPT AND EFFICIENT clean-up service. Basements, composts, miscellaneous debris. Call Larry, 388-6373.

BASEMENT, YARD CLEAN-UP, hauling, lawn mowing and gardening. Reasonable rates. 388-4678.

IMMEDIATE CLEAN-UP SERvice. Reasonable rates. Large truck. 384-1755.

MAN WITH PICKUP. SMALL clean-ups, anytime. 478-7908.

MINIMUM $5. LIGHT REMOVALS and deliveries 385-0173.

Contractors

SIMPSONS-SEARS
CITATION
KITCHEN CABINETS
Let our planning and design experts plan your "Dream Kitchen." Superbly crafted cabinets in luxurious hardwood finishes. Phone for free no-obligation estimate. When you remodel rely on the experts at SIMPSONS-SEARS
388-9111

CUBBON KITCHEN CENTRE
—LONGBELL
—CITATION
—CRESTWOOD
A complete DESIGN and ESTIMATING SERVICE
This service is yours
For the asking
CUBBON BUILDING SUPPLIES
1720 Cook 382-2139

FRAMING, RENOVATIONS, ADditions, kitchens, and repairs. Phone Alright Builders. 479-1160.

36 BUSINESS SERVICES AND DIRECTORS

Contractors

GENERAL CONTRACTING
All trades — new and repair
Construction Management
Consulting
Many years local experience
Competitive 386-9930

Design, Build and renovate
382-2159
WHEATON
CONSTRUCTION LTD.

CONTRACTOR WILL BUILD home of your choice on 1.38 acres of prime real estate in 10 Mile Point. Phone Mr. Smith at 477-1545.

HARRIS CONSTRUCTION
Specialist in repairs, renovations, sundecks, playrooms, concrete work. Reasonable rates. Call 652-1578.

W. CAMPELL LTD.
General Contractors
Building Consultants
479-3904

COULTER AND ASSOCIATES CONSTRUCTION LTD.
Complete building service. Free estimates. Office, 386-1636.

Alterations — Repairs — Cabinets
WILLIAMS, BRAY AND WILLIAMS LTD.
853 CORMORANT ST. 386-7741

FARMER CONSTRUCTION
Design — Renovations
388-5121

ESTIMATES — ALTERATIONS — repairs — new construction. 477-3655, 383-0547.

FRAMING, ALTERATIONS, REpairs. Doors and windows. 385-4875 598-1415 evenings

Dressmaking

BRIDAL RENTALS, COSTUMES formals dressmaking. 28 Burnside W 385-1542 Fashion Craft Shop.

DRESSMAKING, KNITTING AND crochet, also alterations. Good fittings guaranteed. 383-0179.

DRESSMAKING - ALTERATIONS, complete outfits, square dance dresses, etc. 385-2330.

ANN'S DRESSMAKING
Specializing in Alterations 386-9466

Drywall

PACIFIC DRYWALL CO. WALLboard, tape, texture, and spattercote. 383-7820.

Electrical Contractors

OLDER HOMES REWIRED — NO down payment. We finance through B.C. Hydro Plan.
EDDY'S ELECTRIC — 385-7666

RESIDENTIAL REWIRING
Electric heating, appliances installed. Hydro financing.
BUCKLE ELECTRIC
479-3941 385-8082

McCOY ELECTRIC
New and Older Homes
Rewiring Expert—Electric Heating
386-0822 or 479-7561 Eves.

36 BUSINESS SERVICES AND DIRECTORS

Excavating

HENSON BULLDOZING LTD. Loading, hauling, excavating and backfilling. Gravel, topsoil and fill. Land clearing and burning. Specializing in subdivision developments. Free estimates. Phone 479-4234.

Fencing

CHAIN LINK FENCING
—Free Estimates—
SIMPSONS-SEARS
388-9111

CEDAR FENCE POSTS CUT TO length, delivered, 75c each. 656-2059.

CHAIN LINK FENCING
D.D.P. ENTERPRISES — 385-1514

PACIFIC FENCING, 592-4161
Screen block—Chain link—Wood

Flooring and Sanding

JIM DUNCAN
Floor sanding and refinishing, exp. 386-1509 anytime.

Furniture Refinishing

BEDROOM - DINING ROOM suites. Pianos. 383-5521, Alpha Finishers Ltd., Eves., 479-3640.

Gardening

POWER RAKING, AERATING
Lawn mowing, fertilizing, etc.
GARDEN CITY SPRINKLERS
Days 383-4244 Nights 479-1725

FAST, QUALITY GARDENING, reasonable rates, clean up and maintenance our specialty. 477-5668.

HARVEY'S GARDEN SERVICE New lawns, all types lawn care, cut lawns, rotovating, cleanups, etc. Call Mr. Fong, 479-7078.

VAN-HUET GARDEN MAINTEnance. 383-8560.

Gutter Cleaning and Repairs

5" CONTINUOUS ALUMINUM Gutter In Baked Enamel "We make it!" Insist on 5", you pay no more. Takes care of itself for 20 years. "Easy terms." B.C. Aluminum, 479-3232

GUTTERING
Use our 20-year guaranteed white aluminum guttering.
SIMPSONS-SEARS
388-9111

— SKYLINE —
Seamless Metal Gutters Ltd. Aluminum 5" continuous gutters. Free estimates 382-8807

GUTTERS CLEANED AND REpaired, down pipes replaced. Free estimates on new gutter and roofing. All work guaranteed. 598-4551.

FOR PROPER GUTTER REPAIR and replacement or re-roofing call JACK — evenings, 598-4774.

NU-TONE ALUM. SPECIALIST Gutters, siding, shutters. 383-6731.

Landscaping

EUROPEAN LANDSCAPER
Complete maintenance, clean-up, re-arranging, pruning trees. 478-8159.

36 BUSINESS SERVICES AND DIRECTORY

Landscaping

VIC AND MARTIN'S
Stonemasons landscaping. House facing, fireplaces, retaining walls, etc. Everything supplied including shrubs and perennials. 24 Hr. answering service, 383-7461.

VALENTINO PROFESSIONAL landscape gardener, all types, fence, cement. Painting, rockery work. Free estimates. 383-7560.

BARKER LANDSCAPING
Rock Work, patios, etc. Lawn specialists. Terms. 382-8323.

HARVEY'S LANDSCAPING. NEW lawns, new design, etc. Call Mr. Fong 479-7078.

SALEM GROWERS LTD.
652-2973 652-3318

Lawn Service

GRASS CUTTING, FLOWER beds cleaned, shrubs trimmed. All yard work. Free estimates. 385-3704.

Masonry

GENERAL MASONRY WORK, chimneys, rock facing, retainer walls. 384-9565, 479-4465.

FIREPLACES AND REPAIRS, tile, slate, marble, brick and stone work. Sipkes Masonry, 479-7348.

VIC AND MARTIN'S
Any type rock masonary, 24 Hrs. answering service, 383-7461.

FIREPLACES, CHIMNEYS AND repairs. Ron Henson, 478-1557.

JOE CRAVEIDO, STONE WORK. 386-9195

Moving

R AND M MOVERS, WEEKEND and evening moving and delivery, low rates and free estimates. 386-2397.

INSURED FURNITURE VANS
2 experienced men
Prices you can afford
Save-Way Movers, 382-3340

SERVEWELL SERVICES
Rick O'Dell
384-6111 479-2858

Painters and Decorators

CLARK AND PATTISON PAINTING CONTRACTORS LTD.
Brush or spray. Paperhangers. Texture and vinyl work. Will do all or part of any job. Paint store. BAPCO, GENERAL and PRATT AND LAMBERT paints, and rentals of all painters' equipment. Terms if desired. Phone 384-0443. 760 Bay St.

ISLAND
DECORATORS
Painters Paperhangers
Spray Painters
Plaster Repairs
Convenient Time Payments
383-9059 Eves. 382-1479

BROTHERS PAINTING AND DECORATING
Free appraisals, color consultant. All types of painting. All types of repairs. Commercial, farm, residential. Lowest rates. Terms. Work guaranteed. 383-8112.

TED HILL-TOUT
A complete decorating service, interior and exterior — spray or brush — papering — store — terms. For careful work at reasonable prices, please call 598-4012.

WEBB AND SON
384-6827 — Paperhanging, painting. Quick, clean, reliable. First-class workmanship. 30 years' experience Victoria. Terms if desired.

EXPERIENCED PAINTERS
University students. Excellent work. Very low cost. Free estimates. Any size job. Please call 658-5187.

D. MCLEAN AND SONS—PAINTERS
Interior, Exterior. Free estimates. 592-3490.

SCANDINAVIAN
Painters and Decorators. 382-0713

36 BUSINESS SERVICES AND DIRECTORY

Painters and Decorators

INTERIOR AND EXTERIOR painting. Phone 478-4793, for free estimates. Mature men, work guaranteed.

PAINTING AND DECORATING
Reasonable rates. Satisfaction guaranteed. Terms. 382-7885, 479-2473.

NU-TONE PAINTING
Free Estimates — Quality Work
Reasonable Rates 383-6733

PAINTING, DECORATING, paper hanging, reasonable, Paul Larsen, 386-0768 after 5:00 p.m.

EXTERIOR, INTERIOR, REAsonable rates, save money, 592-1125.

EXTERIOR AND INTERIOR
Special low prices. For clean job. Phone Douglas, 477-5207.

PAPER HANGING, PAINTING. Tommy Harker, 383-3474.

Plasterers

COLEMAN PLASTERING LTD. Quality work, keen prices. Free estimates for stuccoing your older house. Ph 598-3433.

FRED BLANCHARD AND SONS
Plaster, stucco, drywall
Repairs our speciality
656-3638 656-4556

STUCCO, DRYWALL AND IMITAtion granite stone. Stan Olson, 383-0897 after 5 p.m.

STUCCO AND PLASTER REpairs, simulative granite stone. 477-1681.

STUCCOING, PLASTERING
Alterations, Reasonable. 479-4779.

Plumbing and Heating

REASONABLE RATES ON ALL types of plumbing, large or small. 479-5054 anytime.

S. H. BROWN, 382-2747
Repairs—Remodelling
New Work

Roofing and Siding

SIMPSONS-SEARS
ASPHALT SHINGLES
Supplied — Installed
Ask about our exclusive heavy duty 250-lb. Superlock,
15-year guarantee.
SIMPSONS-SEARS
Roofing Materials
388-9111, Local 264.

PARKER JOHNSTON LTD.
1314 Broad Street 382-9181
Roofing, Insulation, Eavestroughs, "Our experienced workmanship to stand the test."

NEW ROOFS AND RE-ROOFING Free estimates. No job too small. 598-4551.

ATLAS ROOFING, ROOFING AT its best. John Sipos, 592-4921.

Tree Service

MT. VIEW TREE SERVICE Everything in trees. Estimates. Insured. 479-3873 or 479-1567.

VICTORIA TREE SERVICE, FREE estimates, fully insured, 382-6466.

Upholstery

DANISH UPHOLSTERY
Estimates -- Delivery — Pickups FREE
Phone 652-1591 Anytime

38 TRAVEL

— VICTORIA'S FIRST —
CHARTER FLIGHT
INFORMATION OFFICE
CHARTER FLIGHT
CONSULTANTS
116 Yarrow Bldg., Victoria
645 Fort St. 386-2485

38 TRAVEL

CENTRAL
CHARTER FLIGHT
INFORMATION
Year-round continuous charters to Britain and most European countries. Relative flights. Charter flights organized and arranged in detail for you, your group, club church, union or company. FOUR SEASONS TRAVEL, a division of Pacific Rim Travel Ltd., 212 Central Building, 620 View. 384-7108. 24-hour answering

70 MUSICAL INSTRUMENTS

BOOGIE ON OUT TO MT. DOUGLAS PARK Sunday Aug. 13 for the 3rd annual R and R festival. 2-8 p.m. IT'S FREE, five bands. Sound by SOUND SOURCE MUSIC 2250 Oak Bay 598-3514

JUST ARRIVED America's No. 1 show drum set SLINGERLAND AVANTE The only percussion equipment with a 5 year guarantee. AQUARIUS MUSIC 386-9922 893 Esquimalt Rd.

WANTED: USE OF PIANO IN private home by amateur, responsible party, compensation, preferably close in. Victoria Press, Box 567.

VICTORIA SOUND CENTRE Fender Bandmaster $295. Sonar "Chicago" Drums with Zildjians $795. 1315 Government St. 385-4842

WE BUY USED PIANOS For Cash! Phone EATON'S Music Centre 382-7141

CLOSED SUMMER HOLIDAY Re-open Aug. 14 Conn Organs REGINALD STONE 1517 Quadra 383-0239

NELSON'S MUSIC CENTRE Sales - Service - Instruction 1320 Broad St. 385-9728

YAMAHA PIANOS "THE CHOICE of Professionals" YAMAHA MUSIC CENTRE 707 FORT 384-9131

RENT TO OWN from $15 a month GLEESON MUSIC 707 Fort 388-9632

STEINWAY 5'6" GRAND PIANO, excellent condition, $2795. Convenient credit terms. Woodward's, 2nd floor.

TALISMAN MUSIC CENTRE Hagstrom classical, was $350 now $298. 20% off Fender Bass Guitars. 939 Yates 384-9222

SELL OLD FRENCH VIOLIN with bow and case, suitable for a student. $25.00. 656-3548.

PIANO TUNER AND TECHnician, $12.50. 385-2524. H. WILLIAMS

NEAR NEW TENOR SAX, GOOD for band, $165 or offers. 656-4261 after 5.

SLIDE GUITAR BOOK $4.95 SOFT SOUNDS MUSIC 1031 Oak Bay 598-1524

STUDENT LEAVING FOR France wants to sell new guitar. 592-4605, evenings.

MARTIN GUITAR D18, WITH case $450 or nearest offer. 478-6367.

UPRIGHT PIANO IN EXcellent condition, with bench. 598-5485.

SUZUKI GUITAR, $15 477-5148

PIANO TUNER — TECHNICIAN NORMAN DUCKWORTH, 383-3083.

1900 W. R. YATES AND SON piano, excellent condition. 478-5253.

PIANO, SUPERIOR CANADIAN make, priced to sell. 592-9600.

12 STRING YAMAKI WITH CASE and pick up $100. 477-8630.

PIANO, GOOD CONDITION, $325. 658-5429

71 MUSIC TEACHERS

BERNIE PORTER MUSIC, 725 Caledonia Ave. ENROLLING NOW for Sept. CLASS PIANO STUDENTS, STUDENTS MAY START LESSONS BEFORE ACQUIRING PIANO. FOR INFORMATION PHONE 382-9542.

FRED DICKINSON, FORMERLY teacher of clarinet, Royal Manchester College of Music, will now accept clarinet students. 385-0561.

77 MOTORCYCLES

P—E—A—R—S—O—N World of Pleasure MOTORCYCLE DIVISION

Now for 1972 B.C.'s LARGEST H—O—N—D—A Dealer

In one year Pearson's have grown from a small "few" motorcycle sales store to become a vast merchandising complex—2nd to none in fact. B.C.'s Largest Dealer

H—O—N—D—A —only at Pearson's— Will you see row upon row of gleaming models of Hondas, every color by the score and of course every model, almost by the dozens

H—O—N—D—A OUTSELLS THE WORLD 5 to 1 Pearson's does even better

There has to be a reason.

H—O—N—D—A From Pearson's GUARANTEED FOR 1 YEAR

EVERY TRADE WELCOMED

EASY INSTANT CREDIT Bank terms available Every budget consideration

NO ONE UNDERSELLS — OUT TRADES

PEARSON'S 2—3—8 BRAND NEW MOTORCYCLES To choose from

Of course PEARSON SELLS FOR LESS

H—O—N—D—A The Greatest Machine! P—E—A—R—S—O—N the Greatest Dealer!

Be Truly HONDA—HAPPY

P—E—A—R—S—O—N World of Pleasure 386-8424 — 382-2222

46 USED HONDA TRADES a few examples

68 HONDA 125 Reg. $250	Today $195
72 HONDA CT70 Reg. $400	Today $345
68 YAMAHA 180 Reg. $450	Today $375
68 NORTON 750 Reg. $500	Today $425
71 KAWASAKI 250 Reg. $700	Today $595
70 YAMAHA 360 Reg. $800	Today $695
71 NORTON 750 Reg. $1400	Today $1195

H—O—N—D—A B.C.'s Largest Dealer

N—O—R—T—O—N Island's Exclusive Dealer

M—O—T—O G—U—Z—Z—I Island's Exclusive Dealer

P—E—A—R—S—O—N

"World of Pleasure" MOTORCYCLE DIVISION 3388 Douglas — 382-2222, 386-8424 9 to 9 — Sat. 'til 6 "Next to Red Lion"

400 CC 400 CC 400 CC

SUZUKI TS 400 J WANT TO TAKE ON THE COUNTRY?

Here's a brand new 400 cc Enduro — 34 H.P. at 6000, 29.7 lbs. of torque at 5000 RPM, 5-speed box, P.E.I. ignition and decompressor. See it now — sorry supply limited.

SUZUKI WORLD CHAMPION 250 CC 400 CC 500 CC CLASSES

CELEBRATION SALE

Save on all new and used models

FREDERICK MOTORS One block south of Bay between Douglas and Government Streets at 616 Queens Ave. 383-0823

'71 NORTON 750 COMMANDO, 3000 miles, like new, offers. 477-4451 after 6 p.m.

1971 YAMAHA 360 ENDURO, Excellent condition. 652-2479.

1970 650 TRIUMPH, EXCELLENT condition, 477-4490.

77 MOTORCYCLES

YAMAHA SALE

60 c.c. Mini. Was $399. Now $ 335.00
100 cc. Twin. Was $635. Now $ 495.00
125 cc. Twin. Was $ 735. Now $ 595.00
175 cc. Enduro. Was $835. Now $ 785.00
200 cc. Twin. Was $850. Now $ 745.00
250 cc. Twin. Was $995. Now $ 895.00
250 cc. Enduro. Was $1025. Now $ 975.00
650 cc. Twin. Was $1695. Now $1595.00

EASY PAYMENT PLAN TRADES IN WELCOME LIMITED SUPPLY AT MULLINS MARINE SALES LTD. 925 YATES STREET 382-1928

SUPER SAVINGS ON KAWASAKI SUPER BIKES

90 cc was $449	now $389
100 cc was $579	now $489
125 cc was $745	now $599
175 cc was $875	now $699
250 cc was $1059	now $849
350 cc was $1159	now $949

ALL BIKES COMPLETE WITH 6 MONTH WARRANTY AT KAWASAKI CITY 3220 DOUGLAS 383-9525

NOW IN STOCK GREEVES Pathfinders and OSSA Models. Ideal for road or woods. Priced right at BROOKLANDS MOTORCYCLES 937 Fort 383-5926

TRADE YOUR MOTORCYCLE ON A CAR! Call LEA WALLE NATIONAL MOTORS 384-8174

MOTORCYCLES IN STOCK 1969 350 cc HONDA 1969 250 cc YAMAHA Bank Terms Available

C—A—S—H all makes and models P—E—A—R—S—O—N World of Pleasure 386-8424

MINIBIKES All sizes — all prices We stock clutches, jackshafts, sprockets, controls, etc. etc. VIC. LAWNMOWER HOSPITAL 834 Johnson 386-8338

RARE OPPORTUNITY FOR THE dirt rider who likes only the best. 125 DKW Enduro-MK, 2 months old, 115 miles. All accessories included. 384-6716.

'68 YAMAHA 350 STREET, stock, perfect condition, new brakes and clutch $500, 383-7620 or 382-3177.

FIRE SALE Smoke damaged new and used Hondas. All sizes, parts, etc. Vancouver, 581-3562.

HARLEY 74, COMPLETELY chopped. Rigid frame. Completely rebuilt. Can be seen at 1121 Balmoral. Ask for Butch.

HIS AND HERS, 1969 125 YAMAha Enduro, $350. 1970 90 Yamaha Enduro, $325, low mileage, excellent condition. 652-3537.

'72 HONDA 500, FULL TOURING, $1600 or best offer. Many extras. 386-2354.

1969 KAWASAKI 90 CC.; ONLY 3,000 miles. $250 including helmet. Phone 384-0984 after 5.00.

1971 KEYSTONE MINI-BIKE, extras included. Cost new, $180. Offers. 656-4804 after 6 p.m.

CHOPPED 750 NORTON, MOULDed rigged frame, extended glide, etc. Show condition. 382-1845.

'68 180 YAM, ELECTRIC START, top condition. Asking $350. 382-5750. To view, 1696 Hillside.

1969 450 HONDA, CHOPPED AND customized, 12,000 miles, $600. Phone 385-7177 or 388-5928.

1970 YAMAHA 360 ENDURO, LOW mileage, excellent condition, offers. 479-2039.

1972 HONDA 450, EXCELLENT condition, Highway pegs. Helmets. Offers. 385-3271.

1970 SUZUKI 50, 2,000 MILES. Excellent condition. $225 or best offer. 658-5135.

SUZUKI ROVER 90CC, 104 miles, same as new bike, $425. 598-1709.

1971 YAMAHA 250 CC; LOW mileage Good condition; best offer. 656-3637.

'69, 250 BSA. Needs wiring done. $150. 656-4462

MONTESA — BULTACO Victoria MOTORCYCLE Sales 382-7905 1551 Pear St.

1968 180 YAMAHA. ELECTRIC start. Complete overhaul. Extras. $300. 598-4958.

FOR SALE: 1971 BMW R650, like new and loaded, $1750 firm. Apply 1021 Pandora.

1969 TRIUMPH 650, EXCELLENT running condition, $900 or best offer. 478-2664.

SELLING '72 KAWASAKI 750, AS new, extras. Call between 10-12. 479-4045.

1969 NORTON COMMANDO FASTback. Rebuilt, A-1. Must see, 592-2815 after 5.

1967 MATCHLESS NORTON 750, chrome extended Harley Springer. 382-5262.

1970 YAMAHA 250 STREET, 15,000 miles, excellent condition, extras. $480. 642-5652.

1971 HONDA 350 C.B., EXcellent condition; $810. 382-3840.

1966 HONDA 90; HONDA 55 MINI bike. Offers. 478-6944.

305 HONDA, $300. 743-2834.

'70 750 HONDA. $1300 OR BEST offer. 382-8641, anytime Saturday.

1966 SUZUKI 150. GOOD CONDItion. $200. 642-5642.

1972 125 CC YAMAHA MX. $625. 652-1656.

HONDA, $90, $150. 652-2500.

MUST SELL, 1971 HONDA CB 350, $595, 384-6481.

1953 BSA 650. AFTER 6 P.M. phone 382-4842.

'72 650 YAMAHA, 842 ADMIRALS Road.

1958 CHOPPED HARLEY 74 AND parts. $2,000. 658-5163.

1971 HONDA 450 UNDER 6,000 miles, $1,000 or offers. 382-3348.

1967 VESPA 180 CC, GOOD CONdition, $350. 652-3588.

'69 SUZUKI 500, GOOD CONDITION. 479-6020.

HONDA CB 100 CC, 1971. $400 firm. 743-2588 Shawnigan.

78 BICYCLES

MONSHEE DE LUXE 10-SPEED, exquisite condition, 2 months old. 384-5240 between 5-7.

RALEIGH 10-SPEED GRAND prix, extra large frame. $85. 382-8043.

10-SPEED APOLLO BIKE. Excellent condition. With extras. $80 or best offer. 479-7067.

NEW BOY'S APOLLO 10-SPEED, 23-inch frame, phone 592-3606.

PEUGEOT 10-SPEED, IN GOOD condition, $75, 384-3422.

CHILD'S 20" BIKE, $10 477-5148

10-SPEED PEUGEOT DE LUXE, $115. Phone 385-3290.

3-SPEED LADY'S BIKE, $35; girl's Mustang; $25. Phone 656-4771.

GIRL'S SMALL BICYCLE, GOOD condition. 478-3671.

GITANE 10-SPEED. GOOD CONdition. Phone 479-4687.

78 BICYCLES

10-SPEEDS

	Dn.	Mo.
Eliminator	79.95	$10 $4
Ladies Eliminator	$84.95	$10 $5
Firebird	$89.95	$10 $5
Monshee	$103.95	$10 $5
Monshee Deluxe	$109.95	$10 $5
Gitane	$125.00	$10 $6
Gitane De Luxe	$135.00	$15 $6
Gitane S.S.	$149.95	$15 $7

—Also agents for CRESCENT, FALCON, PHILLIPS, BOTTECHIA and OTHERS 3, 5, 10-SPEEDS

—1-Year warranty on all bikes

—All terms O.A.C. up to 2 years on balance.

—Over 500 bikes to choose from at MULLINS MARINE SALES LTD. 925 Yates St. 382-1928

PEUGEOT, the best for your money over 400 in stock. RALEIGHS, APOLLOS and RIVIERAS 1—3—5 and 10 Speeds Full line of parts and accessories. TERMS—Trades Welcome 48 hr. Expert Repairs

RUS HAY BICYCLE SHOP 2542 Gov't Ph. 384-4722

OAK BAY AND ESQUIMALT BICYCLE SHOPS Two locations to serve you better Raleigh, Gitane, Peugeot BRC, Apollo, Crescent and more Full line of parts and accessories EASY TERMS AVAILABLE 1968 Oak Bay 1211 Esquimalt 598-4111 388-6712

GORDON'S SPORTING GOODS 382-5815 1030 Hillside One of Vancouver Island's largest stock and selection of 10-speed, 5-sp., 3-sp. and standard bikes — all makes, sizes and colours. Assortment of used 10-speeds. Open Friday 'till 9. TERMS AVAILABLE — TRADES WELCOME

BICYCLES ACCESSORIES SERVICE ROBINSON'S 385-3429 Serving Van. Isl. for 43 years.

BICYCLE SERVICING AND SALES SAME DAY SERVICING PREMIER SPORTS AND CYCLES 1532 FAIRFIELD ROAD 382-3522

ROYAL OAK SPORTING GOODS Double your pleasure, double your fun on a 10-speed tandem. TRADE-INS WELCOMED on any new bike TERMS AVAILABLE Royal Oak Shopping Centre

BOY'S 22" BEGINNERS BIKE, with extras, good condition; $20. Boys 24" Raleigh 3-speed, good condition; $35. 382-3596.

WANTED: GIRL'S JUNIOR 2-wheel bicycle. Good condition. 382-1455 after 6.

SEARS 10-SPEED, BRAND NEW with fenders and lights, $75. 598-1705.

GOOD CONDITION, CCM BICYcle, size 26, newly painted, $15. 382-4110.

80 BOATS AND MARINE

OAK BAY MARINE SALES AND SERVICE

VICTORIA'S BOATING CENTRE HAS THESE SPECIAL OFFERS FOR YOU

ONE ONLY demo 13'6" SANGSTERCRAFT with convertible top, 50 h.p. elec. EVINRUDE, new trailer, windshield wiper, full colour hull, foam flotation. Retail value $3,345 SPECIAL SALE PRICE $2,626

One only 17' MARLIN I.O., full camper top, 115 h.p. VOLVO-PENTA, windshield wiper, gas tank with electric guage, EZ loader trailer. Retail value $5,778 SPECIAL SALE PRICE $4,848

CANADA'S BEST GREW 'SS 200, 165 H.P. OMC. Full camper top, fully equipped. Retail price $7,495 SPECIAL SALE PRICE $6,767

Plus a large inventory of new, used and BROKERAGE boats.

Authorized dealer for Starcraft, Grew, Marlin, Sangster, Coronet, Evinrude, OMC, Volvo-Penta

OAK BAY MARINE SALES AND SERVICE 598-3393

PACIFIC AUTO MARINE SHAWNIGAN MILL BAY RD. Shawnigan Mill Bay Rd. BOATS, TRAILERS, ACCESSORIES "HONDO", World record boats, inboard, marine, hardware and fastenings, engine conversions, V-drives — jet units — outdrives, hi-performance, marine and auto accessories. 112-743-5122, 478-7240.

21' BRANDLMAYR with 115 h.p. EVINRUDE. This boat is loaded with extras; head, stove, galley, bunks. Can demonstrate any weekend. Full price $3,600 with terms. For appointment to view phone MULLINS MARINE SALES LTD. 925 Yates 382-4515

HARBOUR MACHINE LTD. 80 H.P. DIESEL 50 H.P. DIESEL 30 H.P. MERC., New CHRYSLER Ace. Reduction gear optional. 250 CHRYSLER, V-8, 2:5 to 1 reduction gear. 31 Erie St. 383-6555

WANTED — BOATS — MOTORS Cash or Consignment 5 per cent All sizes, styles needed P—E—A—R—S—O—N "World of Pleasure" 3388 Douglas. 382-2222

CANOE COVE MARINE

24 ft. REINELL cruiser $6500
2 25 ft. OWEN cruisers $6650, $7500
30' CHRISCRAFT cruiser $14,500
26 ft. CHRISCRAFT day boat $5900

656-3915 Sidney, B.C.

CANOES and KAYAKS Fibreglass and poly dinghies, keystone mini outboards, oars and paddles all and more at BOSUN'S LOCKER 580 Johnson 386-1308

ORIGIN DESIGN BOATS Fibreglass materials Resin $6.40 gal. 867 Viewfield 384-7752

TRITON AIR-COOLED OUTBOARDS with water-cooled exhaust

4 h.p.	SPECIAL $183.00
5.5 h.p.	SPECIAL $199.95
7.5 h.p.	SPECIAL $254.60

VIC. LAWNMOWER HOSPITAL 834 Johnson 386-8338

PELAGIC PACIFIC FIBREGLASS MATERIALS 4 Huron St. 386-1811

WEEKEND SPECIAL $1087.62

14 ft. Brandimayr with 45 h.p. Chrysler engine, all controls and trailer. METRO TOYOTA, 656-4311.

21' CRUISER, PROFESSIONALLY built. Boathouse-kept in beautiful condition. Fully equipped for fishing and cruising. Roomy protected cockpit. Grey marine inboard.

21' DISPLACEMENT CRUISER. Completely overhauled. Top shape. Spacious cabin, galley, blower, radio, fresh water cooled continental engine. $2350. Will consider trade on 16 'trailer unit. 477-8765.

FOR SALE, 12' GLASCRAFT runabout, 78 h.p. Johnson, 2 tanks, trailer, $625. 478-7805.

25' CHRISCRAFT CAVALIER, IN excellent condition, low hours, $11,500. 388-6208 or 477-1970.

23' BOAT, MUST SELL. TAKE best offer. 384-7605.

INFLATABLE CANOE, USED once, $65. 382-1965.

80 BOATS AND MARINE

SELLING? BUYING? Or just looking ON DISPLAY AT MARINA PARK

17' Playboy runabout, top, side-screens, '65 Merc. 65 H.P. and 6 H.P. Good trailer $1320

17' Double Eagle sidewing. Sleepers, full camper top. 85 H.P. Evinrude. Tilt trailer. New in '71. Showroom condition $3500

22' Sangster plywood express cruiser. 2 bunks, head, nautelex decks and cockpit. Built-in tanks. '65 Merc. 90 H.P. and 6 H.P. Good weekender $2850

23' Eastern Sea-Skiff. Mahogany tapstrake hull on oak frames. Teak decks, windshield, and sidewings. Gumwood gunwales. 2 bunks and head forward. Large open cockpit. 30 hrs. on complete rebuilt 215 Interceptor. Surveyed April '72. Ideal day cruiser, commuter, fishing boat, or weekender $5500

22' Brandimyer express cruiser. Mahogany planked hull, cello finished. Celastic decks. Full nautelex camper top. 2 bunks, head. GM 185 H.P. F.W.C. Stainless tanks. Many extras. Mint condition $5500

23' Glen-L diesel cruiser, remodelled. Large cockpit. New nautelex. 2 bunks. 83 H.P. Volvo. $3900

AQUA-DORY Water test the new Norwegian designed 8 ft. poly, unsinkable dinghy. Reg. $189. SALE $168

28' LUHRS 1 only 1972 Luhrs 28' all fibreglass flybridge sedan cruiser with 330 Chrysler F.W.C.

ON DISPLAY AT MARINA PARK YACHT SALES LTD. Marina Park Sidney 656-4222

VAN ISLE MARINA

52' DISP. MOTOR YACHT in excellent condition G.M. 6-71 diesel, press. H-C water, oil stove and space heater, el. frig and freezer, radio, sounder, auto pilot, 2 sep. state rooms, 2 heads, large wheelhouse, large salon and boathouse. By appointment $37,500

36' STEPHENS TRI-CABIN, twin Chrysler power. She has every conceivable luxury for cruising comfort, must see to appreciate $32,000

30' BRANDLMAYR, 177 h.p. Chrysler, FWC, new camper top, bottom painted, engine overhauled $12,500

25' CHRISCRAFT, 185 H.P. new condition $10,000

28' CHRIS CONSTELLATION, 185 h.p. FWC, Radia, Sounder, prop. stove, camper top, few hours on engine $13,500

26' BRANDLMAYR, 265 H.P. Ford, very clean $7,000

19' BRANDLMAYR, 70 h.p. full camper top, must sell $2,700

37' ALBERG, racing-cruiser sloop. Westerbeke diesel, custom teak interior, Wagner pedestal steering, alcohol stove and oven, press. water, full sail inventory and much more, by appointment $35,500

For more information on these and other boats, call or visit our sales office, —STEPHEN WURSTER, Yacht Broker.

VAN ISLE MARINA CO. LTD. Tsehum Harbour Sidney, B.C. 656-1138 P.O. Box 2130

GIBSON POWERCRAFT CENTRE LTD.

USED TRADED BOATS

10 ft. fiberglas open	$ 100
13 ft. plywood. runabout, fiberglassed	$ 275
15 ft. Munro fiberglas	$ 375
14 ft. Sangstercraft runabout, c-w '68 45-h.p. Chrysler, electric	$ 895
15½ ft. Glascraft c-w top and 1000-lb. Road Runner trailer	$1250
15½ ft. Sangstercraft c-w top and 1000-lb. Road Runner trailer	$1250
16 ft. OMC Gullwing runabout c-w the tough 85-h.p. Bearcat 4-cycle, controls and 15000-lb. trailer	$3495

USED TRADE MOTORS

'58 35 h.p. Johnson, as is	$ 100
'62 18 h.p. Johnson	$ 195
'62 50 h.p. Mercury with controls	$ 245
'69 85 h.p. Johnson with controls	$1095
'70 60 h.p. Johnson with controls	$1095
'70 115 h.p. Johnson with controls	$1295

"It's the service that sets us apart" 382-8291 2520 Gov't. (Near Bay St.) (Formerly Coast Power Machines)

NATIONAL BOAT SALES NOW ON SHOW

GRAMPIAN 23, all-new cruising-racing Sloop that will sleep 5 adults. Complete with O-B auxiliary from $6,875.

GRAND BANKS 32, Diesel Cruiser, 1000 mile range. Luxury accommodation for 6. Ready for sea from $37,000.

USED

36' GRENFELL, sleep 8, phone, sounder, furnace, newly redecorated interior. Out of Town, phone view, $27,500.

48' MONK, an older classic, new diesel, auto. pilot and many other extras. Out of town, $25,000.

36' TOLLY, Twin screw, sleep 6. $24,000.

36' BRIDGEDECK, Chrysler power, $12,500

30' CRUISER, sleep 5, loaded, $19,500

25' CAL Sloop, $9,200.

24' SPENCER Sloop, $3,750.

18'' CORSAIR Sloop, $2,800.

We have many more listings. May we help you?

NATIONAL PROPERTIES LTD. Marine Division AND GEOFF SIMPSON 2270 Harbour Rd., Sidney, B.C. 656-3966

SAFE SAFE SAFE The World-Famous ZODIAC Used by Jacques Couteau for his ocean explorations! Sizes Range From 7'3" to 19' See Them At CORTINA CAR CENTRE Yates at Quadra 384-5555 (A Div. of Peter Pollen Ford Sales.)

MUST SELL 16' COMET SAIL boat, Dacron sails, stainless steel rigging. 592-0893 anytime. Offers.

SAILBOAT — DAVIDSON 12, DAcron sails, mahogany hull crib cover, Shawnigan Lake 743-2151.

16' FIBREGLASS RUNBOUT 40 h.p. Evinrude and trailer, good condition, $1850 or offers. 598-3393.

12' ROWBOAT. OAK RIBS, cedar planks, oars, etc. Good condition, $125. 478-2958.

14' PLYWOOD RUNABOUT BOAT and trailer. Excellent condition. 312 Chester.

19' 275 HORSEPOWER CHRIS Craft convertible, tandem trailer, excellent condition, $3200. 478-1317.

WANTED PERSON(S) TO substantially benefit by sharing fibreglassing costs. 652-1618.

12½' FIBREGLASS, 18 H.P. Evinrude, windshield, controls, and trailer. $600. 479-7238.

23' CROWN, FULLY EQUIPPED, beautiful condition, offers. 598-3393.

AL'S TRAILER FOR 12-15' BOAT. $100 firm. 656-4339.

80 BOATS AND MARINE

31 FT. BRITISH SLOOP, 1971 Stuart Turner inboard, mahogany hull, full inventory including lifelines, pulpits, 6 sails, roller reefing, depth sounder, speedometer, winches, etc. Sound and seaworthy with good turn of speed. Cruised extensively Britain, France and Baltic. Offers invited.

Two 1972 Grenadian 23's for sale as new, charter models with good inventory, $800 off replacement value, will guarantee charter income if desired. Price $6,300 each.

7-ton Falmouth cutter, of the best hardwoods, teak, oak, and pitch pine, mainly bronze fastened. New Lister diesel auxiliary and full cruising inventory. Built Falmouth late nineteenth century for the Watermen's service and believed one of the finest of these historic vessels. Gaff mainsail, optional marconi mizzen. Complete refit 1970-71 and excellent survey by Primrose 1971. Yacht of tremendous character and seaworthiness, $12,500.

All above vessels at Kurt's Marina with inspection by appointment.

Cove Yachts Ltd. Kurt's Marina, Duncan, B.C. 746-5021

FRIDGE SPECIAL

50 lb. NORCOLD 12 volt and 110 volt compressor operated (4 amp draw), Only $199

3½ cu. ft. NORCOLD 12 volt and 110 volt compressor operated (5 amp. draw), Only $269

75 lb. ice box ONLY $35.95

WE ALSO STOCK

Fridges, freezer, sinks, plastic water tanks, pumps, toilets, dehumidifiers, interior panelling, 12 volt flourescent lights (low drain), table hardware, toilet chemicals all in stock at reasonable prices.

S. J. PEDEN LTD. 2855 Quesnel St. 386-3464

RANGER 26

SUMMER SPECIAL

Bow and stern pulpit, lifelines, mainsail and 125% Genoa, 4" fabric upholstery, Stove and heads, shag carpet, icebox, finished in teak. 9½ H.P. Johnson outboard. Lots of extras. SAIL AWAY PRICE $11,500

View at Westport Marina, Sidney

SEA SPRAY YACHTS LTD. 658-5485

MARINE ENGINE SERVICE —mobile repairs— —tune-up— —overhaul— —repower—

NEW and USED ENGINES Dealer for Chriscraft, Universal and Flagship engines, parts and service.

MARINER MARINE POWER LTD. 21 Cadillac Avenue Victoria Phone 383-6582

L L L L L L L L L L L L L THE ANDERSON TEAM is concerned with the environment. They will provide: —Adventure playgrounds for children —More campsites and provincial parks —Walking trails, cycle paths and riding routes —Protect what is left of the environment For a concerned government vote David Anderson and Carron Jameson. —Inserted by Anderson-Jameson Committee, call 385-4408 to help. L L L L L L L L L L L L L

EXCLUSIVE DEALER for K AND C THERMOGLASS BOATS 14' to 22' All models in stock on our lot ALL BAY MARINA 2238 Harbour Rd., Sidney 656-3167 Your Authorized Evinrude, O.M.C., Volvo-Penta Dealer

FOR CHARTER: CRUISE GULF Island, 25' fibreglas sloop (similar Cal. 25), fully equipped, sleeps 4-6. Located Sidney. Experience necessary. Weekly or weekend $150 weekly. 656-4182 or Box 2102 Sidney.

—FIBREGLASS— RESIN and CLOTH $6.50 a gal. DAVE TAYLOR DECORATING CENTRE 579-Gorge Rd. E. 384-1914

26' THUNDERBIRD SLOOP, fibreglassed hull, well found for comfortable cruising or racing. Four sails, 9½ Johnson, two tanks, and cradle included at $5800. Phone 642-3736.

14' FISHING OR SKI BOAT, PLYwood hull, mahogany deck, 40 hp electric start outboard, has new canvass top. All on good tilt trailer. Value approximately $650. Make cash offer. 592-3045.

PIVER "AA 17" TRIMARAN. ROCKALL DACS, SEAGULL. FASTEST, SAFEST DAYSAILER ON SAANICH INLET. STEAL IT! $900 CASH. 656-3043.

SACRIFICE. 14' ENAMELED boat with trailer. Deck windshield and top. Depth sounder, compass, etc. 20 h.p. and 6 h.p. motors. Top condition. $1150. 592-6929.

3-PIECE FLORAL CHESTERfield set, excellent condition, extra chair; Dresser, circular mirror; chest of drawers; 383-8890.

MUST SELL SOLID MAHOGANY boat. Ideal fishing and cruising with new outboard OMC. Asking $1350. 384-5827.

19' SANGSTER, 155 H.P. Chrysler, less than 100 hrs. Trim tabs, fathometer head, many extras. $6,250. Phone 592-9709.

26' PRIVATE BOAT FOR charter, sleeps 4, reasonable rates, by the day, week or month. 383-4912.

12 FT. PLYWOOD, WINDSHIELD, back to back seats, controls, motor and trailer. View at 463 Fraser Street.

18' CABIN CRUISER, 55 H.P. Bearcat, fully equipped, in immaculate condition. $2995. Oak Bay Marine Sales, 598-3393.

WELL MAINTAINED 16'2" fully glassed runabout, 60 h.p. Evinrude, ideal family outings or fishing. $1100. 479-2750.

VANCOUVER ISLAND REPRESentatives for Coronado Scampi and Islander Yachts. Duncan, 746-5721.

15' GLEN-L INBOARD RUNabout, 324 Olds, V-drive. Phone Mr. Harris at 383-3321, 8 a.m.-6 p.m.

14' FIBREGLASS BOAT, 20-H.P. electric start motor, tilt-boom trailer, all in excellent condition $995. 478-6296.

13' PLYWOOD AND FIBREGLASS runabout, complete with 28-h.p. Johnson and tilt-boom trailer, good condition. $500. 383-5381.

18' CABIN CRUISER, INBOARD, offers or swap. Malahat Marina. Ask for Jack.

14' CLINKER, VERY SEAWORthy, very reliable, $325. Small boat trade considered. 652-2903.

MUST SELL 18-H.P. EVINRUDE motor. 1 year old, like new. $450 or best offer. 478-6565 or 386-9739.

22' CARVEL CABINE CRUISER, Grey Marine, 4-cylinder. 250 hours. Must sell. 383-2465.

18' CABIN BOAT, 50 H.P. MERcury outboard, sink, stove, canvas, $1500. 746-5476.

12' BOAT AND OARS, $50. Phone 383-6073 between 5 and 8 p.m.

1959 MARK 78 MERCURY, NEW points and plugs. $50 or offers. 477-8525.

INFLATABLE 2-MAN DINGHY complete with oars and pump $30. 642-3736.

'55 CHRYSLER, EXCELLENT CONDITION, with electric start, controls, tank, tach, $575. 479-3627.

1960 — MERCURY 40 — LONG shaft, electric start, controls, tank, battery — as is, $275. 592-6470.

27' KETCH, 4-YEARS-OLD, beautiful condition, 384-1760, 5:30 to 7:30 p.m.

8' HYDROPLANE, $80 OR BEST offer. 478-6032.

3 HORSEPOWER EVINRUDE, $25. 592-7090.

BOAT TRAILERS—ALL SIZES Al's, 214 Dundas 383-8233

FOR SALE, 16' FIBREGLASS canoe. 384-3172.

12' LIGHTWEIGHT FRONTIERSman canoe. Paddles-oars. 652-2801.

80 BOATS AND MARINE

M M M M M M M M M M

MERCURY MARINE

FIBERFORM BOATS 10' to 28'

VICTORIA'S LARGEST DISPLAY OF TRI-HULLS

USED "DERBY" UNITS

14' 6 HARBOURCRAFT aluminum with convertible top, 20 h.p. Merc. and controls, plus trailer. READY TO GO $795

12' 6 FIBREGLASS with 35 h.p. Johnson and controls plus trailer. READY TO GO $895

14' THERMOLITE with 40 h.p. Evinrude plus trailer. READY TO GO $1288

14' 6 TRAVELER with convertible top, 45 h.p. Merc. and controls. Plus trailer. READY TO GO $1388

14' FIBREGLASS with 40 h.p. Merc. and controls plus trailer. READY TO GO $988

CLEARANCE!! 12' THORNES CRUSADER $249 LIMITED STOCK

'OPEN' Friday Night 'TIL 9 P.M.

WE SERVICE WHAT WE SELL

MERC. OUTBOARDS 4 H.P. TO 140 H.P.

MERCURY MARINE SALES and SERVICE Cloverdale and Oak 385-1457

M M M M M M M M M M

BOSUN'S CHARTERS LIMITED

END OF THE SEASON CHARTER BOAT SALE!!!

CROWN 23's from	$7008
CAL 25 at	$8000
All completely equipped for charter service	

ALSO

CAL 20's from	$4,700
GRAMPIAN 26	$8,750
20' K and C thermoglass deep vee, 165 hp I-O, 1972 model. Offers invited.	
23' Carius deep vee cruiser, 155 hp I-O	$4,950
34' Sedan cruiser 110 HP Nordberg	$11,000
26' motor cruiser, 215 HP Ford	$7,150

ANOTHER BOSUN'S FIRST!! Genuine and very rare SEADOGS for sale at our chandleryi Loyal and intelligent these pups are out of PETER THE BRAVE and JENNIFER THE MILD. — a mixing of the finest bloodlines. GIVE YOUR FAM'LY A FINE SEADOG. No reasonable offer refused.

OUTSTANDING OCEAN GOING CUM LIVE-ABOARD YACHT SPENCER 32 — completely equipped for ocean cruising, diesel power, sleeps 5, heavily constructed, well ventilated for tropic environment, cruised Carribean for several years. This yacht was built to exacting standards and represents a man's dream. Large sail inventory. Purchaser will be allowed first refusal on a large number of extra items. $22,500

and many others at CLARK BROS. MARINA 10775 Macdonald Park Road SIDNEY P.O. Box 2001 656-3421

CRUISING SLOOP, 24X8½ FT., 4.39T. Dacron main and 1lb. Genoa, dinghy, many extras. Fully enclosed head, galley. Attractive, comfortable cabin. Marine Survey description: "A well-built vessel with marine plywood hull. All structural members in sound condition. Engines and associated equipment properly installed and well maintained. A minimum amount of maintenance should be required to keep the vessel in good condition. Appraised value $6000." Phone 386-6560.

19'6" BRANDLMYR DESIGNED Fibre Glassed Hull Cabin Cruiser with 150 h.p. Merc. engine and heavy duty outboard drive. $3,300

24 ft. Tri-Hull Fibre Glass House Boat. Complete with head, sink, ice box, sleeps 6. Engine 80 h.p. inboard-outboard, large sun deck. 2 Years old. $7,500 ISLAND EQUIPMENT LTD. Nanaimo 754-7735

BRITISH SEAGULL OUTBOARDS SALES — PARTS — SERVICE

3¾ h.p. Featherweight	$195
6¼ h.p. Forty Plus	$215
10 h.p. Silver Century	$280
Silver Century plus (with clutch)	$348

Long shaft models add $10 2 reconditioned models VIC. LAWNMOWER HOSPITAL 834 Johnson 386-8338

MAIN MARINE Sailboat blocks and fittings for boats up to 30 ft. built to withstand local conditions at reasonable prices at SHIP CHANDLERS (McQUADE'S) 1252 WHARF 383-1141

CAL 20, IN 'MUST SEE TO BElieve' condition, with new upholstery, 3 sails, plus motor and dinghy and many other extras. Will consider any reasonable offer. 754-7415, Nanaimo.

18' OWENS FIBERGLASS CRUISer, 85 h.p. Merc. outboard, hydraulic controls, heavy duty tilt trailer, many extras. Not used for 3 years, like new condition. Firm price $4000. Phone 479-2724.

IMMACULATE 19' FIBREGLASS Traveller, 120 h.p. inboard outboard OMC, complete with custom built trailer, power winch, brakes, etc. Boat and trailer, $5,600 or will sell separately. 477-3702.

WILL CONSIDER CAR OR TRUCK IN TRADE 1971 ski equipped 16 ft. Cobra hull, customized, 135 h.p. Merc and custom trailer. Less than 100 hours and in new condition. $4795 F.P. Phone 383-2625.

OLDER STYLE 27 FT. OWENS. F.W.C. 104 Grey, sleeps 4, separate head, oil range, excellent family boat, $3,850. Ganges, 537-5455.

SHARK 24 RACING-CRUISING sloop, fully equipped with trailer, all-over cover, boom tent and other extras, $5500. 385-7761 or 598-2512.

22' CELLO-FINISHED CABIN cruiser. Must be sold. 145 h.p. inboard. S

99 GROCERIES, MEAT AND PRODUCE

PLANT NOW, BRUSSELS sprouts, cabbage, kolraby, kale, etc. 25c dozen, from seed bed. Tomatoes for late crop in greenhouses. Randy Farms, 9743 West Saanich Road, open daily.

GREEN BEANS
FIRST PICKING
Pick your own, 19c a pound
631 Oldfield Rd.
No Sunday Picking

SHOP AT "THE WAREHOUSE" Wholesale Food Distributors, 40 Songhees Rd.; first turn left — 100 ft. past the Johnson St. Bridge. Open daily, 9 to 9, Sat. 'til 6 p.m.

PICK YOUR OWN LOGANS, CANning tomatoes, Le Cotesu berry farm, 304 Walton Pl. off Oldfield Rd.

TOMATOES FOR CANNING, ripe or green, 20 lb. minimum, 13c lb. 6505 Oldfield Rd.

BLUE LAKE BEANS, TOMAtoes, order now, for freezing. 652-2843 evenings.

FOUR WINDS FRUIT FARM, 759 Haliburton Road. Fresh vegetables. 658-8305.

FIRBANK FARM
1180 ROYAL OAK
Fresh Fruit and Produce

WILLIAMS QUALITY MEATS
Red Brand Sides $149.95 each
795 Fort St. 384-1613

CORN, PICK YOUR OWN. Phone 652-1620, no Sunday business.

VICTORIA MEAT MARKET
COMPARE ANYWHERE
625 JOHNSON STREET

PICKLING CUCUMBERS. 20c LB. Order now. 652-2733.

CORN AND VEGETABLES. 6619 Central Saanich Rd.

GREEN BEANS, BLUE LAKE, 25c per pound. 479-7298.

SILVER RILL FARM CORN
Now ready. 652-2019 or 652-3509.

FRESH EGGS, MEDIUM 50C, large 64c, 284 Prospect Lake Road.

100 MISCELLANEOUS FOR SALE

THE TRADERS WAREHOUSE

Duncan Phyfe drop leaf table	$89.95
McClary range	$69.95
Maple desk	$99.95
Red davenport	$79.95
Step table	$8.95
RCA Victor 25" console (works good)	$450.00
Step table	$7.95
3-pce. chesterfield suite	$39.95
Brown chesterfield, only	$39.95
22" electric range	$29.95
30" electric range (as is)	$19.95
Viking wringer washer	$25.00
Small chest of drawers	$19.95

Warehouse Open 'Til 5 p.m.
715 FINLAYSON 388-6264

MEN'S DRESS SHIRTS
3 for $12

MEN'S PANTS
Pure wool and Terylene wool, straight cut.
$9.99

LES PALMER LTD.
714 View 382-2825

MEL'S MEL'S MEL'S MEL'S BARGAINS
3-pce. curved sectional and hostess chair $129.50
Tangerine 9x12 Indian rug $75.00
Gold drapes $12.50
White china cabinet $16.50
Corvette twin stereo $59.50
Kenmore electric broom $24.50

MEL'S BARGAINS
823 Pandora Ave. 384-3152
Opposite B.C. Hydro
MEL'S MEL'S MEL'S MEL'S

THE BAY
IN-THE-HOME-SERVICE
Shop at home for draperies, broadloom or reupholstery fabrics from samples and swatches brought to your home by an experienced, trained Bay consultant. A service to you with the Bay's guarantee of satisfaction.
Phone 385-1311, Local 246

DEMOLITION SALE
Used bricks, lumber, windows, doors, sinks, toilets, tubs, copper pipe, oil furnace and tank, electric hot water tanks, 100 amp. breaker box, coloured windows, miscellaneous items. Apply 8 a.m. to 6 p.m. Sat., Sun., and Mon. 831 Ellery Street. 430 Williams Street.

MOVING: SELLING LITTLE used Wallace sterling flatware service for 12 plus many extra pieces; Real bargain. Also gold encrusted Minton dinner ware; 12 each — dinner, luncheon, and bread and butter plates; plus platter, cream and sugar, and other odd pieces. Very reasonable. 477-9371.

MOVING: SELLING THREE carved British India rugs; very elegant 18x11 green and white Aubusson pattern, 9x12 all-over pattern in gold and white with white border, 7x8, all-over pattern in pastel shades with centre medallion. Beautiful rugs of highest quality at bargain prices. 477-9371.

DAVE TAYLOR
DECORATING CENTRE
579 Gorge Rd. E. 384-1914
GLIDDEN PAINTS
FLOOR COVERINGS
WALLPAPER
OLYMPIC STAIN
WINDOW GLASS

RUGS LOOK "NEW." IT'S SO easy with RUG-MATE stain removing rug shampoo. Rent electric shampooer for $1.00, plus materials. Clark and Pattison, 760 Bay St. See our ad under Painters for other supplies.

GURNEY CAST IRON HOT water heating boiler, complete with oil burner, circulating pump, safety controls, temperature controls, output 180,000 BTU, IBR rating 1200EDR. All in working order, ideal for small apartment building or greenhouse. $195. 384-6746.

EVERLITE CORRUGATED fibreglass sheeting — for roofing or fencing-in that new patio! Comes in attractive colours, has long life, and is easy to install. Industrial Plastics Ltd., 2105 Douglas.

EUREKA VACUUM CLEANER sale, 3 days only, substantial reductions on canisters and upright cleaners.
BUTLER BROTHERS
1720 Douglas 383-6911
(ACROSS FROM THE BAY)

COLEMAN
AUTHORIZED SERVICE
Lanterns—Camp Stoves
and Outing Products
PARTS and REPAIRS
VIC. LAWNMOWER HOSPITAL
834 Johnson 386-8338

VERANDA SALE. GARDEN tools; wheelbarrow, skis with poles, radios, lamp, ornaments, card tables; etc. Any reasonable prices. No. 28-2587 Selwyn Road, Langford.

WHEEL CHAIR, EXCELLENT condition, $100. New $190. Walker, $10. Golf clubs, left hand, $20. One set of oars, $10. Shopping cart, new, $3. Lady Shick hairdryer, like new, $23. 479-5148.

BLACK AND WHITE 21" Westinghouse TV, as is, $20. New girl's winter coat, size 14, $15. 2 used girls winter coats, size 10-12, $10 each. 910 Falmouth Road.

MOVING, INGLIS WASHER AND dryer $200; Tappan range, $85; Fridge, $75; 3 piece walnut bedroom suite, $135. Other household effects. 386-3748.

12 MAYTAGS, MODEL 123M, commercial washing machines, now operating in laundermat, $100 per machine. Box 864 Chemainus or 246-3334.

MOVING. PROPANE DEEP fryer, 20" truck tires, 20" rims, breaker panel, lawn mowers, miscellaneous. 55 Cadillac Ave. Sunday only.

ROYAL OAK HOBBIES
Royal Oak Shopping Centre
Here to help you with your crafts —most craft items in stock.
479-7814

ATCO MOWER, MISCELLAneous garden tools, older records and rack, mantel radio, many other miscellaneous items. 189 Helmcken Sunday only.

2 CITIZEN BAND RADIOS, $20 each, $35 for 2. Student's violin, $12. Lawn sweeper, $10. 592-4562.

CARPETS, 9X15, 9X9, FAWN, with underfelt, $175. 9x15, wool, fawn, $75. 478-5783.

10 FT. BAR WITH BUILT-IN 70 gal. fish tank for sale. 598-5218.

9X12 TENT FOR SALE, PRICE $50. 478-2527.

100 MISCELLANEOUS FOR SALE

3-PIECE CHARCOAL-BLACK bedroom suite, good condition, $150. Living room drapes, gold flowered print, 20'x84", 6 months old, $350, when new, selling for $225. Bedroom drapes and matching quilted spread, pale gold, 12'x90", 6 months old $275 when new, selling for $125 complete. 384-7610 Evenings and Weekends.

AQUARIUM, 22½ GALLON, WITH stand and accessories, $40; Arm chair, $10; Arborite round coffee table, $15; end table, $7.50; table lamp, $7.50; two white and gold swag lamps, $20 pair; 9'x9' red carpet and underlay, $30. Wanted, cement mixer. Phone before 4 p.m. 656-4694.

POWER MOWER, $15. CORNER table, $5. Radio-phono, $15. 24' ladder, $20. ½ h.p. motor, $10. Gramophone cabinet, $10. 4 drawer chest, $6. Post Hole auger, $4. 48" flourescent light $7. Bottle capper, $4. Chair and ottoman, $15. Bow saw, $2. 1x4x6', 20c each. 384-6755.

GARAGE SALE: SOLID CORE door, mbuildings, plywood cuttings, 6x6 timbers, catalytic heater, radios, compass, records, 6' venetian blind, twin bedspreads and other miscellaneous items. Sunday all day. 440 Conway Rd.

BOAT OR TRAILER SIZE 3 burner propane stove with oven. $20. Combination electric stove with garbage burner, $25. Girl's small sidewalk bicycle with training wheels, $20. Boy's 3 speed bicycle. $15. 382-5348.

GURNEY STOVE, CYCLOS BURNER, 60 gallon tank and stand, washing machine, 2 Volkswagon seats. All excellent condition. 478-2239.

MOVING, MUST SELL KENmore range, Viking fridge, McClarey Easy Washer-Dryer, power lawn mower, bunk beds, and double bed. 592-2300.

DOUBLE BOOKCASE BED, BOX spring and mattress, $35. Large spring rocking horse, $15. 6 year crib and mattress, $20. Boy's sidewalk bike, $10 as is. 592-6194.

MOVING: FURNITURE, LAMPS, lady's bike, 3-brush electric polisher. Tent, 10' fibreglass car-top boat, 3½ h.p. Seagull, $120. Estey organ, $650. 479-2934.

LO-COST
Lawnmower repairs, reconditioned lawnmowers, reasonable. Free pickup and delivery. 31 Regina, 384-9079.

A.B.C. ELECTRIC — 382-7221
New and rebuilt appliances. Vacuum cleaners, polishers, etc. One-year warranty. Good selection. Reasonable prices. 831 Yates.

31 USED NCR CASH REGISTERS, prices starting at $295.
CITY OFFICE EQUIPMENT LTD.
826 Yates 386-8396

BLACK LEATHERETTE CHESterfield, new. RCA console 25" black and white TV. 656-4930. or 656-5053.

DARK GREEN COLONIAL CHESterfield suite, 2 years old, excellent condition, original price, $450, offers. 383-3066.

LARGE GIRL'S BIKE, $18; small convertible bike, $18; 39" bed; budgie complete with large floor model cage. 656-3402.

ONE DOUBLE HEAD PAINT compressor, good pressure, $75. One large custom made wood heater for shop use, $50. 746-5248.

WARDROBE, 7" ELECTRIC hand saw; orbital sander; 18' and 12' chains; ½" copper pipe; 4" vice; 6" augur. 383-3758.

HOUSEHOLD ODDS AND ENDS, kitchen ware, rugs, furniture. Handcrafted wood carvings, etc. 656-3046.

LINED DRAPES, FLORAL AND plain, long and short sizes; 3-piece sectional chesterfield; dresser. Reasonable 478-6585.

9-DRAWER MODERN DRESSER with large mirror, as new, $50. 2 pairs fibreglass side drapes, kitchen curtains. 598-1452.

TOOLS; COMPLETE HUSKY socket set; Spanners; Allen wrenches; 382-2627, between 6-7 p.m.

COLEMAN CAMP STOVE; CAMP toilet; drapes; hockey gear, aged 15; professional guitar and amplifier; bench saw; trilight. 477-1218.

22-GALLON INGLIS ELECTRIC hot water tank. Excellent condition. Small Electrolux propane fridge. Offers. 383-5524.

LATHE, GMC 18"X9' OLDER model, Reeves variable speed.
Capital Iron and Metals
385-9703

26" WESTINGHOUSE COLOUR TV cabinet style, good condition, $300; 5-piece bedroom suite, good condition, $175. 382-8196.

CARPORT SALE INCLUDES 9'x12' rug, bamboo curtain and miscellaneous. Sunday, 10-5 a.m., 3466 Gratton Road.

GARAGE SALE, DRAPES, stereo, toys, clothing. Something for everyone. 1665 Derby Rd. 592-7784 10-5 p.m. Sunday.

USED INGLIS AUTOMATIC washing machine and dryer, matching pair, good working order $180. 478-6697.

LARGE AUTO. COAL STOKER furnace forced air also takes 6' wood $50. Rotor antenna $30. 652-3395.

HENDRIX BIRDCAGE AND wrought iron stand, $25. Flight bag, blue, $10. Trailer commode, $10. 658-5559.

HOOVER WASHER, SPIN dryer, 3 years old, excellent condition. $80. 478-6968.

BAND SAW, HALL STAND, DUNcan Phyfe table. Wanted, grandfather clock. 385-5126.

14 IN. ATCO MOWER, $59.50. Singer Featherweight sewing machine, $59.50. 592-1355.

RED CHESTERFIELD, $20; SUzuki guitar, $15 or closest offer. 477-5751.

MOFFAT ELECTRIC STOVE, fridge, small oil heater, washer. 382-8371.

WESTINGHOUSE PORTABLE top-loading dishwasher, $150 or nearest offer. 477-3650.

BERRY GARAGE DOOR AND accessories. Parts for '57 Ford. 478-4536.

STROLLER, CRIB, PLAY PEN, chest of drawers, desk, rollaway bed. 384-0222.

PROPANE FURNACE, AND PROpane water tank, 32 gallons. Best offer. 656-3372.

MCCLARY AND FRIDGIRARE fridges. Good working order. Both for $70. 384-5925.

INGLIS WASHER, EXCELLENT condition. Dryer; World Childcraft; lamps; bicycle. 477-1757.

40 SQ. YDS. DELUXE SHAG, less than ½ price — 20 yds. Heavy duty lino. 385-4286.

REEL TYPE MOWER $50; small cabinet stereo $95. Good condition. 388-9423.

12' BOAT WITH 5 H.P. INBOARD, and trailer, $85. 21" Spartan TV, $40. 656-2572.

GIRL'S BIKE, GOOD CONDITION, $25; portable Brother typewriter, $40; 479-6290.

KITCHEN CABINET AND counter tops replaced. New vanity, $35. 598-1892.

22" LAWN MOWER, 3 HP Briggs and Stratton, recoil starter, $35. 479-3005.

OAK WASH STAND, $85. HOOVER vacuum, $20. Valor heater, $10. 385-0968.

68 8" FORM TIES; 126 FORM tie wedges; metal garden swing. 598-1634.

2 PAIR OF NEUTRAL COLORED drapes, $40. 383-5791.

GO-CART WITH ENGINE; PELlet rifle and 2 oil ranges. 656-4909.

FRIDGE $100. WASHING MAchine $75. 383-3561.

WEDDING DRESS, 12' TRAIN, size 12, $30. 658-5980.

HOUSEHOLD ITEMS FOR SALE
479-6364

LUXURIOUS CANADIAN SQUIRrel coat, like new, $400. 477-3826.

LABORATORY OSCILLOSCOPE, $80. 479-8034.

FRIDGE, 10 YEARS OLD, $50, in good condition. 479-4462.

WRINGER WASHER, EXcellent condition. 477-5148.

ZIG ZAG SEWING MACHINE. Rugs. Occasional chair. 479-1791.

FRIDGE AND STOVE, $40. Phone 386-9332.

FOR SALE AMC FRIDGE, $25. 658-8896.

SHAG RUG, 9'X12' LADY'S SKIS, boots and poles. 382-8302 evenings.

100 MISCELLANEOUS FOR SALE

Used TV's and Appliances

Westinghouse Apt. size refrigerator, 24" wide, excellent condition.
ONLY $79.95

1—4'6" bed complete with box and mattress $45

1—4 drawer chiffonier, $19.95

Electrohome consolette. Good working order $29.95

12 cu. ft. Frigidaire Zero Zone automatic defrost fridge — modern square look cabinet. Left hand door. Only $89.95

MAIS FURNITURE
1821 Cook St.
385-2435

SIMPSONS-SEARS
INSTALLS
QUALITY CARPETS
Pick your price, pick your colour and Simpsons-Sears will have your beautiful new carpet PROFESSIONALLY installed in your home.
CHARGE IT!!
NO OBLIGATION
PHONE 388-9111
SHOP at HOME Service

XXXXXXXXXXXXXXXXXXXX
EATON'S
WAREHOUSE
STORE
749 VIEW ST.
Remember You Can Budget Charge Through Our Customer's Accounts Office, 3rd Floor
XXXXXXXXXXXXXXXXXXXX

PEOPLE'S TRADING POST
Portable typewriter, utility trailer, boat trailer chesterfield suites, dinette suites, electric ranges, and much more.
2510 Trans-Canada Highway
Open Sunday 1-6 p.m.
478-3933
"THE POST WITH THE MOST"

DO YOU WANT TO SAVE MONEY?? THIS WEEK'S — SPECIALS —
14½ cu. ft. upright freezer $159.95
25 cu. ft. Chest Freezer $169.95
Selection of good clean furniture and appliances in our bargain basement
ROYAL FURNITURE AND APPLIANCES
733 Johnson 388-9021

USED SEWING MACHINES
Several reconditioned portable electrics $25 - $39 with reverse stitch. 6 console electrics $29 - $59. Pfaff zig zag portable $129. Several Singer automatic models sale priced. All 1 year guarantee. Terms $7 monthly. Sawyer Sewing Centre, 840 Fort, 388-6228.

TIRED OF PAYING HIGH taxes? Now you can legally save hundreds of those dollars annually that you are paying in income tax. $4.95 brings you this important information; don't miss this opportunity. Send $4.95 today to: Walter David, Dept. "A", Box 347, Ladysmith, B.C.

1 only 30" automatic electric fridge. Beautiful condition. $100
1 only 23" RCA black and white TV $125
1 — 19" RCA portable TV $ 85
1 — GE Garburetor, like new $ 75
1 — 19" RCA colour TV $245
Quadra Servicentre
3514 Quadra 385-6422

ELECTRONIC OVEN BY TOSHIba now on display. Also G-E electric kettles, toasters, hotplates, frypans and irons in stock. Kent's Ltd., 742 Fort, 383-7104.

BRAND NEW GENERAL ELECtric dryer, avocado, never used, $180. Aquarium 4' long, $150. Black naugahyde chair, $30. Bus seats, $7.50 each. Miscellaneous. 479-5023.

JOHN DEERE LAWN MOWERS, Chain saws, 7 h.p. lawn tractor, grass sweepers, power sprayers. VICTORIA JEEP, Hillside at Rock Bay.

HEAVY DUCK UMBRELLA tent, Oak mantel piece, 8 m.m. projector, 2 rugs; large crib; cast bathtub; camping equipment etc. 388-9567.

AUTOMATIC TELEPHONE ANSwering machine, 24-hour operation. Rent to own, $10.88 month. R. and T. Business Systems, 384-0145.

DICKER MARTENS PAINT CO.
The right paint, right answers, right prices. FACTORY TO YOU.
616 Herald St. 383-1127

WE NOW STOCK A WIDER range of steel products including re-bar, small beams, etc.
Capital Iron and Metals. 385-9703

GARAGE SALE
Miscellaneous and furniture. 1 p.m. - 5 p.m. Saturday, 12th, 957 Dunn Ave.

GENDRON STROLLER-CRIBbuggy, $25; Jolly Jumper, $5; baby items. Maternity wear, size 14. All excellent condition. 477-8841.

TYPE 'N WRITE SHOP
Used typewriters and adders bought and sold.
744 Johnson 385-3112

THE ROCKHOUND SHOP
All rock-hobby items and genuine stone jewelry. 850 Tolmie. 388-5341. (Closed Mon., open Fri. to 9 p.m.)

¼" 3 PLY, SANDED 1 SIDE, $4. ⅝" 5 ply, sanded 1 side, $10. Sanded 2 sides, $12. High chair, $7. 383-6522 weekdays, 9 to 5.

15' UPRIGHT FREEZER. 5-piece bedroom suite. Cedar chest. Writing desk. Clothes dryer, Wringer washer. 384-0846.

GENDRON BUGGY, $40. PLAYpen, $2. Playtex nurser kit, $2. 384-5905.

LIVING ROOM FURNITURE, 9x12 rug, kitchenette set, and miscellaneous articles. 383-4995.

INDIAN RUG, 8X11, ALMOST new. Electric pad sander. Sabre saw and hand tools. 385-0455.

BUNK BEDS, BUILT TO ORDER of ⅝ plywood, $40. Sandboxes. 479-7400.

CHAIN LINK FENCING, FREE estimates. D.D.P. Enterprise. 385-1512.

PRICE'S KEY SHOP
Safes, Locks, Keys
847 Fort 384-6221

TWIN SIZE BED, $70. AUTOMAtic washer, $170. Both new condition. Apply 166 Medana Street.

16" SUFFOLK POWER REEL mower; crib and mattress. Call 592-6644 evenings.

LIKE NEW, PORTABLE Hoover washer and spin dry, 479-3858.

HEALTH SPA MEMBERSHIP for sale, ½ price, confidential please. Rick. 385-3400.

19" PORTABLE BLACK AND white TV, $50; Sunbeam upright rug vacuum, $50. 477-4017.

BEAVER WOOD LATHE, CHISels and stand, $90. 477-4415 evenings.

MOVING: SELLING BAYCREST washer and dryer, new in February, 477-9371.

FIVE WINDOWS AND FRAMES. Various sizes. 477-2113.

8' LEONARD FRIDGE, $22.50. 382-6448.

McCLARY REFRIGERATOR. Clean. Runs well. Offers. 592-6966.

5" CONTINUOUS GUTTERS, EN-amelled. B.C. Aluminum. 479-3232.

100 MISCELLANEOUS FOR SALE

UNDER THE YELLOW SIGN
USED SELECTION

Hideabed. Single size $139.95
Hideabed. Double size $189.95
4-dr. Chest with Mirrow $ 39.95
Walnut buffet $ 59.95
2-pce. chester suites, from $ 49.95
Armless converto $ 39.95
2-pce. sectional suite. Custom $199.95
Oak table and 4 chairs $149.95
Oak dining chairs. 2 only $19.95
5-pce. metal dinette $ 29.95 $ 19.95
Dresser and mirror $ 39.95
Rockers, from $ 19.95
Hollywood bed units, from $ 39.95
Viking electric dryer $119.95

NEW SELECTION
Wardrobe with door mirrors $ 89.95
Tall China cabinets, oak or walnut $119.95
Love seats, from $ 99.88
Salem hutch tops. Clearance $ 45.95
2-pce. Davenport suites, brown or black naugahide $189.00
3-pce. walnut bedroom suite $134.95
2-pce. Spanish chester suite, red and gold nylon brocade $399.95
Large Selection to Browse Around.
FREE DELIVERY
BARGAIN ANNEX
753 VIEW ST.
Division of Standard Furniture
382-5111

SCARCE ITEMS
19" colour TV $279.00, Studio couch $49.50, round oak table and 4 chairs $185.00, Hoover spin dry washer $85.00, console dining table $119.00, Duncan Phyfe drop leaf table $69.00, 110V rangette $39.00, cedar chest $79.00, oak buffet $95.00, wardrobe $59.00, single beds $32.50 to $69.00, china cabinets $39.95 to $179.00, corner china cabinet $169.00, wringer washer $69.00, Vilas maple ¾ bed complete and matching 4-drawer chest $169.00 crib with new mattress $27.50, bunk beds $129.00, hide-a-beds $172.00 and $189.00, chests of drawers $21.50 to $69.00, Colonial swivel rocker with stool $79.00, 9x12 Axminster rugs $95.00, 27" runner $5.95 sq. yd. Secretaire desk $229.00, 9 pc rock maple dining suite $529.00. We now have budget terms available.
PANDORA FURNITURE LTD.
New and Used Furniture
1050 Pandora Ave.
383-6319
OPEN Mon. thru Sat.

AQUA TURF
VINYL BACKED — looks like grass
5 COLORS
WATERPROOF — seals your sundeck, pools, patios, walks, porches.
CLEARANCE $8.95 SQ. YD.
CARPET TREND
At Langford and Skinner St.
386-7501

CLOSED FOR HOLIDAYS!
Re-Opening Aug. 25
TILLICUM FURNITURE
Craigflower Store
PLEASE SEE OUR
HILLSIDE PLAZA STORE
FOR EXTENDED BARGAINS!
382-3331

24" ELEC. RANGE $49; arborite drop leaf table with two chairs $22.50; red maple dinette suite, 6 pce., four chairs, table, buffet $110; walnut china cabinet $54.50; beige hide-a-bed like new $142.50; Burnish copper hide-a-bed $98.50; kneehole desk walnut finish $77.00; and $87.00; large oak wardrobe $92.00; large mahogany wardrobe $175.00 and $250.00; 11-pce. dining-room suite round table, 8 chairs, 5 leaves, buffet and serving table $590.
HUB FURNITURE
715 Johnson 384-6425

POCKET MICROSCOPE
3¾ inches long, ½ inch diameter, magnifies 50 times
$2.37
SPENCER'S STORES LTD.
1110 Gov't St. Downtown

5-PIECE WHITE AND GOLD bedroom suite, with box spring and mattress, $135. Kitchen table and 2 chairs, $10. Two heavy bevelled plate glass mirrors, 36"x79", 40"x50". One cask fire basket. Brass fire screen. Brass wood holder. One set brass fireplace tools, $30. One love seat, green, $120. 383-7856.

KROEHLER 2-PIECE GREEN chesterfield suite, $75; Westinghouse wringer washer, $50; full size ping pong table, $25; 40" maple bed and mattress, $25; Clemson hand mower, $7; Other items. Offers considered. All in excellent condition. Evenings, 477-3669.

HOUSEHOLD GOODS. DAVENport, 2 step tables, coffee table, white bedroom suite, dinette set, 39" bed and chest of drawers, occassional chairs, gossip bench. Other small items. All in very good condition. 2721 Shwibourne.

WE BUY AND SELL YOUR good used furniture, hide-a-beds, chesterfields, or what have you? Call Happy Harry's. Quick appraisals. 385-4146 days, 388-9557 evenings.

BEAUTY SALON EQUIPMENT. 6 dryers and chairs, 2 hydraulics, 3 shampoo bowls and chairs, styling chairs, 4 mirrors, plus miscellaneous items. Phone 652-2243 after 6 p.m.

CORNER CHINA CABINET, desk and hutch with matching bookcase, Heritage style; arborite dining table, 54" round with stainless steel base; Electrohome dehumidifier. 477-8609.

SPECIAL CLEARANCE ON PERmadeck Neoprene-Hypolon. Limited offer! 1 gallon of Hypolon $6; 1 gallon of Neoprene, $5. THE PAINT FACTORY. 656-3358.

9'x12', 7'x9', blue green short shag rugs, 1 year old. Underlay included. $150. 9'x12' cherry red rug, $75. 477-8068.

MISCELLANEOUS FURNITURE for sale. Also household items. 384-6556.

WEDDING DRESS, SPANISH veil, $80 or offers. Excellent condition, 385-0633 between 5-7 p.m.

FRIDGIDAIRE FRIDGE, GOOD condition, $40. 383-5381.

WHEEL CHAIR FOR SALE, LIKE new condition. $80. 386-7688.

NEW '72 WASHER SPIN-DRYER, never used. 384-6682.

21 CU. FT. FREEZER, $200 OR best offer. 479-2187.

FULL LENGTH CHINA MINK coat, size 16. Phone 383-8530.

DEMO SALE
Doors and windows. 1051 Pandora.

100 MISCELLANEOUS FOR SALE

OUTDOOR EQUIPMENT
SPECIAL
WILKINSON sword shears, long handle. Reg. $21.95.
NOW $16.95

New and reconditioned mowers — reels, rotaries, riders, tillers, compost shredders, sickle mowers, generators, water pumps (all types), sprinkler systems, outboards.

JERRI Sickle Bar, Mowers
NEW from $285

One 25" rebuilt RIDING MOWER, 3-Speed Trans.
$299.95

SHARPENING—PARTS
REPAIRS
For most mowers, tillers, riders, chain saws, etc.
VICTORIA
LAWNMOWER HOSPITAL
834 Johnson 386-8338

BRAND NEW
FACTORY FRESH
R.C.A. 2-speed automatic washers, lint filter, pump guard, heavy duty rugged transmission, many, many outstanding features.
M.S.L. $359.95
Less a generous trade-in for your old washer this week at
C. TYLER
HOME APPLIANCE LTD.
707 Johnson 383-3281

MAYTAG WRINGER WASHER, 652-1466.

SMALL VIKING FRIDGE, 10 cubic inch, $60. 477-3186, 5-7.

OIL DRUM AND STAND, $20. Phone 478-3219.

103 MISCELLANEOUS WANTED

MONEY IN A HURRY
CASH LOANS on tools, guns, musical instruments, cameras and sporting goods. We BUY also WEAPONS, INSTRUMENTS, etc., for READY CASH.
BILL SCOTT'S
UNIVERSAL PAWNBROKING AND AUCTION CENTRE
584 JOHNSON 383-9512
Formerly BJ Trading, 617 Johnson

SIDNEY BARGAIN HOUSE
We pay top prices for goods of all descriptions, from a handful to a house full. Furniture, tools, appliances, glassware, dishes, etc. Our specialty is antiques. 2372 Beacon Ave., Sidney. 656-3621.

KILSHAW'S
AUCTIONEERS
Buy — Sell — Appraise
1115 Fort 384-6441

THE SALVATION ARMY
Needs your re-useable clothing, furniture and household goods. "Help us to help others". Family Thrift Stores, Victoria, Sidney and Langford. For pickup 386-3295.

LUNDS
AUCTIONEERS
APPRAISE AND BUY FOR CASH
926 Fort 386-3308

FAMILY TRADING LTD.
Cash for furniture, tools, appliances, guns, etc.
731 Goldstream 478-5631
Mon. - Fri. 9 a.m. - 6 p.m.
Sun. 1-5 p.m.

WE PAY CASH
For good tools, cameras, instruments, luggage, antiques etc.
ISLAND TRADING, 1717 Gov't. 384-5354.

WANT TO DISPOSE OF YOUR good used furniture, chesterfield, appliances, stereo, TV's etc. quickly? Call Happy Harry's, 385-4146 days or 388-9567 evenings.

IMMEDIATE CASH
We buy good used furniture, appliances, TVs, etc. BETTER-Buy, days 385-4345.

GOOD BOOKS ALWAYS BOUGHT
HAUNTED BOOKSHOP
845 Fort 382-1422

ANY OLD JEWELLERY, RINGS, old gold, watches, small boxes, etc. Bygone's, 1034 Fort, 383-8025.

HOUSEHOLD ODDS AND ENDS, china, glass, kitchenware, etc. 388-5276 or 382-8590.

WANTED: COPPERTONE fridge, and avocado stove. 479-1337 or 384-9205.

WANTED: CRATE FOR LARGE upright piano. Must be in good condition. 656-2966.

WANTED: HOCKEY EQUIPment for 8 year old. After 5, 388-7487.

SPOT CASH
For good furniture-appliances
ROYAL FURNITURE 388-9021

STEEL CASE OFFICE FURNIture, desk, typewriter extension, bookcase, 598-5258.

WANTED: ROCK OR CLAY OR sand fill. Gordon Head area. 479-4234.

WANTED; 2 MATCHING MAHOGany bedside tables. 592-7012 evenings.

WANTED — LARGE SPRING horse in good condition, reasonable. 652-2892.

NON-WORKING TV'S WANTED. Will haul away free. 386-0710.

REFRIGERATOR DISPLAY UNIT for shop. 388-6135 or 383-5511.

GAS HEATER OR GAS RANGE with gas heater. 386-9309.

FRIDGES, FREEZERS BOUGHT. 384-7813. All-Temp.

SQUARE DEAL BUYS
383-1221 1126 Hillside 383-1601

WANTED, 50 BIG 8' FENCE posts. 658-8101.

WANTED POTTERS WHEEL
598-3582

WANTED: BODY BUILDING weights, 384-9285.

109 MISCELLANEOUS TO RENT

RENT TO OWN
NEW SEWING MACHINES
Domestic and Industrial
SAWYER SEWING CENTRES
840 Fort St. 388-6228

CHEMICAL TOILETS
For special events, picnics, construction sites.. Phone ACME Septic Tank Services Ltd., 478-6953.

115 SWAPS

SWAP
Will take truck camper or car or smaller home, or lot as down payment or part down payment on large, older family home in Victoria. Excellent rental area. Home has full basement, new kitchen cabinets, new furnace, plus workshop with heavy duty wiring. Call GEORGE WALL at 386-2955 or res. 478-5681. Mayfair Realty.

1965 BRANDLMAYR 21' BOAT powered by 1970 85-h.p. electric Johnson, 50 hours, and 1964 5½ h.p. Johnson. Equity for revenue property, duplex, mortgages, etc. Will pay difference. 477-3886.

HAVE 13' CLINKER BOAT, 6" table saw and motor, gold scales, cassette tape recorder, 7 windows 5'x2'6", Trade for used 2x4s, 2x6s, 2x8s, 479-2937.

1970 CHEV IMPALA, POWER steering, power brakes, 350 motor, will take smaller car or 11' camper, etc. as trade. After 5:30 p.m. 320 Bessborough Avenue.

TRADE YOUR LATE MODEL car, house, mortgage, lot, cash. For my equity in modern 3-bedroom duplex. Both rented. 479-1479.

13 FT. RUNABOUT WITH 35 H.P. Merc. and 12 ft. Hydroplane. Will swap for ? 656-1693.

'60 MGA, TESTED, BODY FAIR, good engine for Peugeot, Mini or Volks. Need more room. 478-7507.

TRADE EQUITY IN WAterfront property for ? 382-9014 or 652-2080.

1958 METEOR SWAP FOR BOAT, canoe, motorcycle or ? 388-7400 6-10 p.m.

115 SWAPS

1970 HONDA CT90 TRAIL BIKE, like new; 1,000 miles. Value $375, will trade for 15-20 h.p. outboard, prefer Mercury or will sell. 478-3278.

SHARK CLASS 24' SLOOP, sleeps 4, 6 horsepower motor. Fully equipped. Like new throughout. Equity for revenue property, duplex, mortgage, etc. 479-7725.

14' FIBERGLASSED PLYWOOD, playboy hull, 2 motors, tank, trailer, licenced. $500 complete, or swap for trailer to sleep 3 or 4. 385-4123.

1965 EPIC ENVOY NEW PAINT, good tires, rebuilt motor, etc. In repairs about $300 has been spent. Asking $495 or automatic car in trade of equal value. 478-3426.

VOX ELECTRIC GUITAR, NEW condition. Will trade for stereo equipment, 478-7877.

69 SUZUKI 500, SWAP FOR boat. After 5, 479-6020.

117 ANTIQUES

KILSHAW'S
Buy for Cash
Appraise for all purposes
1115 Fort 384-6441

COLLECTORS ITEMS FOR SALE, Persian mats, Canadiana, Satsuma, cranberry vase, oils, prints, etc. Private home, 383-5559, after 9 a.m.

OLD JAPANESE KUAN-YIN ivory carving by Guyokuho, $800. Victoria Press Box 544.

GENUINE EARLY VICTORIA square piano (by John Broadwood). 652-3401.

JACOBEAN HAND CARVED OAK corner china cabinet, (circa 1650), $375. 592-6470.

ROLL TOP DESK, $300 OR offer. 383-9184.

CASH FOR ANTIQUES AND OLD things. Bygones, 1034 Fort. 383-8025

120 GARDEN SUPPLIES

Fertilizer

WHY PAY? CHICKEN MANURE, no charge. Oaks Poultry Farm, 880 Downey Road, Sidney, 656-2485.

SIDNEY DUCK FARM, 656-4412. Duck manure, 60c bag, delivered.

Plowing, Rotovating and Cultivating

COOPER'S TRACTOR SERVICE Gardens, yards tractor, rotovated, plowed, cultivated and levelled. Mowing. 382-9316.

ED'S TRACTOR SERVICE
Rotovating — levelling — loader — brush, grass cut, plowing — post-hole digging. 479-2204.

CENTRAL SAANICH TRACTOR Rotovate, plow, cult, level, etc. Loader, post holes and mowing. 652-3306.

DON'S TRACTOR SERVICE
Rotovate, plow, grass cutting, Loading and hauling. 477-3913

C. STARCK, ROTOVATING, brush and grass cut, post holes, etc., loading and hauling. 479-3157.

Seeds, Bulbs, Plants Trees, Shrubs

HEATHER, DIFFERENT VARIEties, in bloom now 40c and up. 4671 West Saanich Road.

Top Soil, Rocks and Fill

REALLY GOOD TOP SOIL, CONTACT LAYRITZ NURSERIES, 384-6943

BEST BLACK LOAM OR SHREDded peat — fertilizer mix, 7 yards $30, bag $1.50. 385-4356.

FREE FILL, DELIVERY charge only. Top soil; gravel supplies. 479-5719, 479-1582.

BLACK TOP SOIL, SMALL ORDERS ONLY. BY YARD OR SACK. 479-5719.

SAND, GRAVEL SUPPLIES, used red bricks and clay fill. O.K. Trucking Co. Ltd. 386-3414.

BEST TOP SOIL IN TOWN. $4.50 per yard. Minimum 6 yards. Also, sand and gravel. 478-6351.

TOP SOIL
11 yrds., $44. 479-1544, 6-8 p.m.

A-1 CLEAN TOPSOIL.
478-3668.

125 PETS AND SUPPLIES

ONE BEAUTIFUL SHELTIE puppy, female, 3 months, petite. Loving personality. Registered, shots. $85. Kaytrees Kennels, 656-4596.

REGISTERED GERMAN SHEPherd puppies, females only, from champion and obedience stock. Excellent temperaments. $75. 652-1860.

RARE 4-MONTH-OLD purebred male Schipperke with shots. No reasonable offer refused, providing it is a good home. 382-9541.

REGISTERED OLD ENGLISH sheep dogs. Ready for deliver, $350. Phone 488-8651, Edmonton, or 389-4133 Mulhurst, Alberta.

OLD ENGLISH SHEEP DOG puppies, Shaparel, Box 48, Site 3, R.R. 2, Calgary, Alberta. Phone 249-5991.

DOGS BOARDED — AL-AN KENnels Reg'd. Second best only to the dog's own home. A. V. Andersen, Munn Road. 479-5510.

BLACK MINIATURE POODLE puppies, registered, $100. Terms $25 montly. Maydon Kennels, 743-2493, Duncan.

EL HUNT KENNELS

150 CARS FOR SALE

DE PAPE MOTORS

REMEMBER IF YOU BUY BEFORE SEEING US YOU MAY HAVE PAID TOO MUCH

'71 CADILLAC $6995
4-Door hardtop. This 10,000 mile one-owner automobile is equipped with power steering, power brakes, fully tinted power windows. Factory climate control air conditioning — 6-way power seat and Cadillac AM-FM stereo radio. Turquoise in color with matching interior and moss green vinyl roof finish this elegant automobile. The one year depreciation makes this near new car an excellent buy.

'70 LINCOLN $5995
Continental 4-door sedan. Full factory power, air conditioning, 6-way power seat, tilt steering, power door locks, power trunk, radio with factory stereo tape deck. This low mileage one-owner luxury automobile is finished in saddle tan with matching leather interior and contrasting brown vinyl roof. Balance of 5-year factory warranty available. Cost over $10,000 new. Guest drive this beautiful automobile today.

'69 THUNDERBIRD $3695
2-Door Landau. Power steering, power brakes, power windows, tilt steering, bucket seats, AM-FM stereo radio. Finished in metallic bronze tan with black interior and matching vinyl roof. Very sharp looking. An excellent buy in a low mileage luxury automobile. Guest drive it today.

'70 MUSTANG MACH I $3495
2-Door Fastback, 351 V-8, double power, console automatic transmission, power steering, power brakes, hood scoop. Red with black striping. Raised white letter tires, 25,000 original miles. Guest drive it today.

'69 ROVER 2000 TC $2495
4-Door, 4-speed transmission, radio, exceptionally clean and with low mileage. See it.

SPORTS CARS

'72 TRIUMPH
Roadster Mark IV, overdrive $2695

'71 TRIUMPH
Roadster Mark III, Radio $2295

'70 FIAT 850
Roadster, radio $1695

'66 MG
Midget, radio $1595

'55 THUNDERBIRD
Roadster, loaded $3695

'66 CHEV. CAPRICE WAGON
4-Door, white with red interior, V-8, automatic, power steering, power brakes, radio. One owner. Exceptionally well kept. For utility and camping fun. Guest drive it today. SPECIAL $1895

65 METEOR
2-door hardtop, white with contrasting red inferior, power steering, power brakes, radio, console automatic transmission, bucket seats. Summer and winter tread. Local car. Just traded.

MANY, MANY MORE GOOD BUYS TO CHOOSE FROM

DE PAPE MOTORS LTD.
847 YATES 384-8035

METRO TOYOTA
SIDNEY DIVISION
656-4311

FRESH TRADES

1971 KARMAN GHIA, automatic, stick shift, radio, 9,400 miles. Burnt orange, black interior.

1972 AUSTIN Mini, 11,000 miles, like new.

1971 CORTINA GT, 12,000 miles. One of the better imports.

1969 VOLKSWAGEN Squareback, 4-speed, radio, excellent condition.

1967 CORTINA 1500 2-door, 4-speed, radio. Premium unit. Priced right.

1964 VAUXHALL VICTOR. Back to school car.

DOMESTICS

1968 PLYMOUTH Satellite, 4-speed, 383, radio, bucket seats, tach. Very clean and moves out.

1968 CHRYSLER New Yorker. Luxury at a small price.

1967 MUSTANG Fastback, V-8, automatic, power steering and brakes, radio, 43,000 original miles. Light copper, black interior.

1966 PARKLANE 4-door hardtop. Excellent car with only 51,000 miles.

1967 COMET, V-8, automatic, radio. Very clean and runs well.

1966 PONTIAC C.S., 2-tone, bucket seats, console, excellent condition throughout.

1965 PONTIAC convertible, V-8, automatic, steering and brakes, new top.

SAVE $ AT SIDNEY

METRO TOYOTA
SIDNEY DIVISION

HOLIDAY SPECIALS!

1—1972 VEGA Kamback wagon. Automatic, radio. Only 1,300 miles $2995

2—1971 KARMANN GHIA Coupe. many extras. Only 13,000 miles $2695

3—1969 TRIUMPH SPITFIRE convertible. For the Young at heart! $1895

Phone CHARLIE PETERSON at EMPRESS PONTIAC BUICK GMC. 382-7121 or Res. 592-0458.

1969 MAZDA 1500, IN GOOD CONdition, offers invited. Phone 385-7061 after 6 p.m.

66 VW CAMPER, RECENTLY REbuilt engine, excellent condition. $1,800. 642-3634.

'65 FAIRLANE, V-8, AUTOMATIC. Sell or trade down. Make an offer. 388-6702.

TAKE OVER PAYMENTS ON good repossessed cars. 382-3567.

150 CARS FOR SALE

OVER 75 UNITS TO CHOOSE FROM

1969 FIAT 2-door sport coupe $1495

1969 TORINO fastback. V-8, power steering, power brakes, power windows, radio, bucket seats. $2495

1968 BARACUDA 2-door hardtop fastback. 6 cylinder, automatic, radio. $1895

1967 RAMBLER Rebel 770, 4-door sedan. 8 cylinder, automatic. Nice, clean family unit. $1495

1969 AUSTIN America, automatic, radio $1395

1970 LTD BROUGHAM 4-door hardtop, fully power equipped with only 14,000 miles. Color —black with gold interior. $3595

1972 BARRACUDA 2-door hardtop, automatic, radio $3695

1968 VOLVO 144S, automatic, radio $2095

1966 VALIANT 2-door hardtop, V-8, automatic, radio $1395

1969 CHEVROLET Bel Air, sedan. Automatic, radio, power steering, power brakes. $2295

1969 PLYMOUTH Roadrunner 383 V-8 automatic transmission. Bronze metallic with vinyl roof $2595

1966 PONTIAC 2-door hardtop. Fully power equipped $1295

1971 PINTO 3 door, radio $2495

1971 CAPRI 1600, radio $2595

1970 LTD Country sedan station wagon. Fully equipped $3695

1970 TOYOTA ½-ton pickup $1895

BUY WITH CONFIDENCE

ALL SOLD WITH 7-DAY MONEY BACK GUARANTEE!

PETER POLLEN FORD
1060 Yates St. — 384-1144

CORTINA CAR CENTRE

SEE OUR FINE SELECTION OF USED CARS TODAY

If you are not completely satisfied with your purchase, your money will be cheerfully refunded in 7 days.

CORTINA CAR CENTRE
(Div. of Peter Pollen Ford)
Yates at Quadra 384-5555

1962 BUICK INVICTA, AUTOMATic, 2-door hardtop, power brakes, power steering, power windows, newly painted, Immaculate condition. $650 or nearest offer. 382-5313, evenings 382-8483.

1966 MUSTANG, AUTOMATIC, excellent condition, radio, etc. White with red interior. Continue payments of $55 monthly or pay balance of $1500. Call Diane at 383-1780.

1965 MUSTANG CONVERTIBLE, 289, automatic. Immaculate condition. View 811 Princess Avenue, 9-5 weekdays. 384-7521 or 385-0147 after 6 p.m. Make me an offer I can't refuse.

'65 CHEV. IMPALA HARDTOP, V-8 automatic. See at 202-1940 Fort Street, anytime.

150 CARS FOR SALE

DOUGLAS VOLKSWAGEN PORSCHE

YOUR LARGEST VOLKSWAGEN DEALER ON THE ISLAND

PREMIUM SELECT USED UNITS

1972 HORNET SPORTIC, power steering, power brakes, radio, roof rack, wood grain side panels. Only 600 miles. $4195

1972 VOLKSWAGEN Super Beetle, radio, leatherette, mag wheels, etc. Only 9000 miles $2695

1971 VOLKSWAGEN Karmann Ghia coupe. Automatic transmission, radio. 4700 miles $2995

1971 DATSUN 1200, fastback, bucket seats, radio $1995

1969 RAMBLER Ambassador DPL station wagon, V-8, automatic transmission, power steering, power brakes, radio, air conditioning. Completely reconditioned $2795

1970 CHEVELLE Greenbrier station wagon, V-8, automatic transmission, power brakes, radio $2995

CAMPERS COMMERCIALS —PICKUPS—

1971 VOLKSWAGEN Dolphin camper $4295

1970 VOLKSWAGEN Van, camper conversion $2995

1969 DATSUN 1300 pickup, radio, 35,000 miles $1695

1964 ECONOLINE Van. 6 cylinder, 4-speed $995

1963 VOLKSWAGEN crew cab $ 795

1960 VOLKSWAGEN pickup $ 695

SUPPORT YOUR DOUGLAS ROTARY SALMON DERBY

OVER 30 USED VOLKSWAGENS TO CHOOSE FROM— ALL MODELS!!

Bank Fianance
Up to 60 Months
On Approved Credit

3329 Douglas St.
388-5466
Open 9 'til 9

DISCOUNT PRICES
VICTORIA HAS NEVER KNOWN
NO DOWN PAYMENT
THE LOWEST PRICES IN WESTERN CANADA
NO CASH NEED

69 PONTIAC S-wagon	$1850
69 DODGE Coronet	$1650
69 METEOR conv't.	$2200
68 VAUXHALL auto.	$800
67 METEOR conv't.	$1350
66 METECR 4-dr.	$850
65 COMET 2-dr.	$550
65 DODGE 4-dr. auto.	$550
65 CHEV. 6 cyl. auto.	$400
65 CHEVY II	$600
64 CHEV. 6 cyl. auto.	$350
63 FALCON conv't.	$500
63 RAMBLER 4-dr. auto.	$250
63 FALCON S-wagon	$450
63 STUDEBAKER	$100
61 RAMBLER, V-8, auto.	$250
61 HILLMAN auto.	$150
60 FRONTENAC 4-dr.	$150
59 DODGE s-wagon	$75
59 METEOR s-wagon	$50
67 CHEV. ½-ton	$1050

This is just a sample MANY, MANY MORE UNITS TO CHOOSE FROM AT
G E M MOTOR SALES
LARGEST INDEPENDENT USED CAR LOT IN VICTORIA — AT
480 Esquimalt
385-4311

SPECIALS

66 RAMBLER S-W	$601
67 METEOR	$491
60 FORD	$86
'65 AUSTIN 1100	$394
'64 FORD	$149
59 CHEV S-W, A.T.	$150
60 PLYMOUTH A.T.	$99

PALM MOTORS LTD.
854 Pandora Ave. 383-5252

1966 CHEVELLE 2-DOOR HARDtop, V-8, automatic, 382-6851 after 5.

'63 MACH I
382-9014 or 652-2080.

150 CARS FOR SALE

McCALLUM MOTORS DATSUN — VOLVO
COLWOOD DIVISION
COLWOOD CORNERS
478-5622

— OPENING SPECIALS —

1967 DODGE DART, in excellent condition $1295

1964 METEOR 9 passenger wagon. Full power. V-8, new tires.
OPENING SPECIAL $995

1968 CORTINA Station Wagon
WEEKEND SPECIAL $1295

1972 DATSUN demonstrator. Under 5000 miles. Radio, side mouldings, disc brakes. PRICED TO SELL $2595

1963 VOLKSWAGON. Runs like a top. $795

1968 FORD ½-ton pickup. V-8, 3-speed. Wide box, good condition. $1695

McCALLUM MOTORS DATSUN — VOLVO COLWOOD DIVISION
478-5622

1967 THUNDERBIRD 4-DOOR LANDAU

This unit is equipped with V-8, automatic, power steering, power brakes, tilt wheel. Speed control. Factory air. Electric windows and seat. AM-FM radio, power antenna and V. top.
PREMIUM UNIT MUST BE SEEN

Remember at METRO all reasonable offers will be accepted.

METRO TOYOTA LTD.
624 Finlayson
386-3516 386-3517

You can beat the heat "BUT" you can't beat the deal AT GARDEN CITY AUTO SALES

'71 CHEVELLE MALIBU
-DOOR HARDTOP, V-8, AUTOMATIC TRANSMISSION, POWER TEERING, POWER BRAKES, RADIO, PLUS FACTORY AIR ONDITIONING.

'71 CHEV. IMPALA
-DOOR HARDTOP, V-8, AUTOMATIC TRANSMISSION, POWER TEERING, POWER BRAKES, RADIO. MUST BE SEEN AND DRIVEN TO BE APPRECIATED.

'71 TOYOTA MARK II
-DOOR HARDTOP, AUTOMATIC, RADIO, BUCKET SEATS, CONOLE SHIFT. ONLY 12,000 MILES, AN IMMACULATE CAR.

G G G G G G G G G G G G

71 PINTO 2-dr. hdtp.	$2195
70 SKYLARK 2-dr. hdtp.	$2995
70 MUSTANG Mach I hdtp.	$3395
70 FORD wagon, loaded	$3195
69 MUSTANG Fastback	$2695
69 VIVA 2-dr.	$1095
68 COUGAR XR-7 hdtp.	$2495
68 IMPALA SS 2-dr. hdtp.	$2195
'67 T-BIRD luxury	$2595
66 CUTLASS 4-dr. hdtp.	$1795
'67 VOLKS Fastback	$1195
66 CUTLASS convert.	$1495
'65 PARISIENNE 4-dr. hdtp.	$1195
65 MONACO 2-dr. hdtp.	$1395
64 SKYLARK 2-dr. hdtp.	$995
64 RAMBLER Classic	$595
63 CHEV. Impala 4-dr.	$595

G G G G G G G G G G G G

90-DAY 50-50 WARRANTY "ON ALL CARS"

GARDEN CITY AUTO SALES
2978 Douglas 383-1931

- REMEMBER METRO TOYOTA LTD.
624 Finlayson
386-3516, 386-3517

1968 VW STATION WAGON, radio, new paint job, $1400 or best offer. Phone 743-2704.

'65 CUTLASS CONVERTIBLE, 330 four speed. Mint condition. 386-7009.

1960 DESOTO, TESTED TILL NOvember '72, $200. 385-2854.

'63 PONTIAC 2-DOOR HARDTOP, V-8, automatic. 479-8094.

'57 CHRYSLER WINDSOR. $75 OR best offer. 384-4619.

1958 VOLKSWAGEN. '62 ENGINE and front end. $120. 592-2309.

150 CARS FOR SALE

— HORWOOD MAZDA —

SERVING VICTORIANS FOR OVER 30 YEARS

71 DATSUN 1600 pickup with BUCCANEER Camper, equipped with fridge and furnace. Only 5,000 miles on this unit $3495

70 MUSTANG Fastback, V-8, At., buckets, 16,000 miles. $2995

69 MAZDA sports sedan. GT version. $1195

69 MUSTANG, V-8, A.T., P.S., P.B., mag wheels $2495

65 FALCON sedan. Automatic. $ 895

69 VOLKSWAGEN Beetle 1500 de luxe. Automatic, only 19,000 miles. $1795

71 TOYOTA station wagon, 4-spd., buckets, $1995

68 PONTIAC Parisienne 2 plus 2, HT., 8, A.T., P.S., P.B., radio, vinyl top, exceptional. $2195

65 CHEVY II hardtop automatic. $ 895

68 PONTIAC Firebird, H.T., V-8, P.S., P.B., radio, buckets, mag wheels, clean. $2595

70 LE MANS Safari wagon, 350 V-8, P.S., P.B., radio, 2-way tailgate, custom roofrack, new tires. $3195

72 MAZDA 1600 sports coupe, radio. P.B., tach, balance of warranty. $2495

66 ACADIAN hardtop, automatic. Chrome wheels. $1295

70 DATSUN 1600 pickup. $1795

69 TOYOTA Sprinter, 4-sp., buckets. $1495

65 CHEV IMPALA, 4-Dr., HT., V-8, A.T., P.S., P.B., radio, exceptional. $1295

71 DATSUN 510 sedan, radio. $2095

Open 'til 9 p.m.

—HORWOOD MAZDA—

385-1451

Johnson and Blanshard

WILLE MOTORS

GEHEMINI, 700 H.P. Hemi	$3495
THE BARON 400 H.P. 340	$2995
'70 FIREBIRD 400, 4-spd.	$3295
'69 SUPER BEE 4-speed	$2695
'69 T-BIRD, Well Kept	$3695
'69 CAMARO Z-28, 24,000 mi.	$2995
'69 CAMARO Z-28, 1-owner	$2895
'69 BUICK Skylark 2-Dr. Ht.	$2495
'69 SPORT SATELLITE	$2295
'69 CHRYSLER 2-Dr. Ht.	$2595
'68 CHEV. ½-T., V-8, At.	$1695
'68 MUSTANG, 43,000 miles	$2195
'66 BUICK Skylark 2-DR. HT.	$1695
'63 PARISIENNE, 2-dr. Htp.	$ 895
'59 CHEV., Factory Air	$ 395

Backed by one of the ISLAND'S LARGEST SERVICE CENTRES

3240 Douglas 382-2313

ONE OF A KIND
1966 VW SEDAN. This auto must be seen, 50,000 miles and spotless.

T AND T AUTO
A BETTER PLACE TO BUY A BETTER CAR
481 Burnside E. 382-5455

GOV'T ST. MOTORS LTD.
1966 Buick Wildcat, 2-door hardtop; 62 Buick 2-door hardtop, 60 Mercedes Sedan, 220 S, 68 Austin 1100, Station wagon. Many more to choose from. 2538 Government Street. 385-5860 or 385-5956.

1964 RENAULT, AUTOMATIC. 1,000 miles on rebuilt motor. New brakes and electrical system. Transmission good. $485. 385-2054 after 5:30. 123 South Turner St.

1967 CHEV. IMPALA 2-DOOR hardtop, automatic, power steering and brakes, custom radio, stereo deck. Beautiful condition. $1,625. 383-8346.

1961 SUNBEAM ALPINE, HARDtop and convertible, excellent mechanical condition, sound body. Good tires, recently passed Gov't. test. Offers to $650 cash. 479-3876 or 479-2343.

1965 PONTIAC CONVERTIBLE, V-8, automatic, power steering, power brakes, 2538 Government. 385-5860.

1965 VALIANT CUSTOM 200 2-door hardtop, automatic, slant 6. Excellent condition. Tested till Aug. 73. Plus 2 snow tires. $1025. 388-9863, 592-1340.

1966 PARISIENNE, 327 CUBIC inch, 2-door hardtop, stereo tape deck included, $1200. 382-3208 after 5.

1971 DART SWINGER SPECIAL, 340, Hurst 4-speed, headers, positraction. Radio and tape. Will consider small trade. 386-8570.

REPOSSESSION SPECIAL, 1972 2-door Toyota Corolla, 3600 miles. Written bids over $1800 considered. Phone Monday to Friday, 388-5495.

'64 COMET STATION WAGON, V-8 automatic, power steering, radio. Just tested. $450 or best offer. 478-5466.

1970 MERCURY MARQUIS 2-door hardtop, power steering and brakes, $2,700. After 5 p.m. 598-3711.

RARE 1967 MUSTANG FASTback, clean inside and out, low mileage, $1850 or best offer this weekend. 592-1118.

1971 DODGE CHALLENGER CONvertible, 383 magnum 4-speed, very clean, well-kept local car. 477-3270 after 5.

LEAVING TOWN. MUST SELL black 1965 Chevrolet convertible. Tested. Mag wheels, and fully loaded. 386-8267.

1967 CHRYSLER NEWPORT CONvertible, many options, 56,000 miles, one owner car. 477-1270.

'68 VOLKSWAGEN BEETLE, EXcellent condition, offers. 382-1753, evenings.

1967 CHEV IMPALA, RED, STANdard, air conditioner, great shape. 477-5928.

1971 COUGAR XR7, VINYL TOP, low mileage, excellent condition. 479-5939.

1955 FORD, NEEDS STEERING box. Asking $125 or nearest offer. Call 386-2863.

1970 COUGAR, ONE OWNER, like new. Many extras. Must sell. Approx. $3200. 592-9111.

'56 OLDSMOBILE, RADIO, trailer hitch, running well. $150. 479-6828.

1966 AUSTIN CAMBRIDGE, LOW mileage, excellent condition, $995. 592-1392.

BEAUTIFUL 1967 DODGE MONACO two-door hardtop, all power, excellent condition. $1175. 479-5094.

60 PONTIAC 6 CYLINDER AUTOmatic, runs good. $150 or offer. 384-5971.

150 CARS FOR SALE

CORNELL "CHEVROLET COUNTRY"

"PUTTING YOU FIRST KEEPS US FIRST"

BUYER BENEFITS!!
—Free exchange privilege
—2-year written warranty with every car
—Take it to your favorite mechanic
—All cars Gov't tested
—100% financing

72 MAZDA 616, 2-door sports coupe, 4-speed, fully loaded.

71 FURY III 4-door sedan, fully equipped. 7800 miles.

71 BUICK Le Sabre custom 2-door hardtop, fully equipped. Vinyl top.

71 COLT 4-door sedan. Automatic transmission, fully equipped. Low mileage.

70 PONTIAC 2-plus-2 convertible, 350 V-8, fully equipped, bucket seats, stereo tape.

70 MUSTANG Fastback 4-speed. Like new, mag wheels and big tires.

70 MAVERICK 2-door, 6 cylinder.

69 MONTCALM convertible. Fully equipped. Low mileage, excellent condition.

69 LTD 4-door hardtop, fully equipped. Vinyl top.

69 CHEVELLE 2-door V-8, automatic transmission, radio.

Many other good reconditioned used cars to choose from.

CORNELL CHEV-OLDS
3050 DOUGLAS STREET
(Opp. Mayfair)
385-5777 — 'til 9 p.m.

150 CARS FOR SALE

METRO TOYOTA LTD.

FRESH TRADES

1970 PONTIAC NINE-PASSENGER WAGON. V-8, AUTOMATIC, POWER STEERING AND BRAKES. RADIO. ABSOLUTELY LIKE NEW.

1970 BUICK SPORTS WAGON, V-8, AUTOMATIC, ALL FACTORY OPTIONS INCLUDING TILT WHEEL. PRICED TO SELL.

1970 CHEVROLET IMPALA CONVERTIBLE, V-8, AUTOMATIC, POWER STEERING, AND BRAKES, LOW, LOW MILEAGE. MINT CONDITION.

1969 SKYLARK CONVERTIBLE, V-8, AUTOMATIC, ALL FACTORY OPTIONS. HARD TO FIND MODEL IN PREMIUM CONDITION.

1969 CAMARO CONVERTIBLE, V-8, AUTOMATIC, FULL POWER. LOOKS AND RUNS LIKE A NEW ONE.

1969 COUGAR HARDTOP, V-8, AUTOMATIC, POWER STEERING, POWER BRAKES, RADIO. JUST TRADED. HURRY FOR THIS PREMIUM UNIT.

1968 SATELLITE 2-DOOR HARDTOP, V-8, AUTOMATIC, FULL POWER. LOW MILEAGE.

1968 MUSTANG HARDTOP, V-8, AUTOMATIC, POWER STEERING, POWER BRAKES, ALL OPTIONS INCLUDING TILT WHEEL. MUST BE SEEN.

1968 SKYLARK HARDTOP, V-8, AUTOMATIC, FULL POWER, SCARCE UNIT.

1967 ACADIAN WAGON, AUTOMATIC, RADIO. PERFECT FAMILY TRANSPORTATION.

1967 PONTIAC HARDTOP, V-8, AUTOMATIC, FULL POWER, RADIO. PREMIUM UNIT.

1966 MUSTANG HARDTOP, V-8, AUTOMATIC, ORIGINAL PAINT. IN MINT CONDITION. MUST BE SEEN.

1966 FORD WAGON, V-8, AUTOMATIC, POWER STEERING AND POWER BRAKES, RADIO. PERFECT SECOND UNIT.

1965 FORD COUNTRY SQUIRE WAGON, V-8, AUTOMATIC. LOADED WITH OPTIONS.

1965 CHEVROLET SEDAN, AUTOMATIC, PERFECT ECONOMICAL TRANSPORTATION.

1965 CHEVY II SEDAN, AUTOMATIC, RADIO. SCARCE UNIT.

1965 FAIRLANE WAGON, V-8. FULLY POWERED. RADIO. MANY OTHER OPTIONS.

1965 OLDSMOBILE F-85 SEDAN, V-8, AUTOMATIC. FULLY POWERED. EXCELLENT CONDITION.

1965 MERCURY HARDTOP, V-8, AUTOMATIC, POWER STEERING, POWER BRAKES, RADIO. PREMIUM CONDITION.

1964 PONTIAC CONVERTIBLE, V-8, AUTOMATIC, POWER STEERING, POWER BRAKES, EXCELLENT UNIT EQUIPPED WITH STEEL WHEELS.

Many More Units To Choose From

ALL UNITS ARE FULLY RECONDITIONED AND GOV'T. SAFETY INSPECTED FOR YOUR PROTECTION.

Remember at METRO all reasonable offers will be accepted.

100% FINANCE AVAILABLE

METRO TOYOTA LTD.
624 Finlayson
386-3516 386-3517

'62 CHEV. A.T., $125 DOWN, $ monthly payments of $40. Total $325. Instant "no-red-tape" credit. PALM MOTORS, 854 Pandora, 383-5252.

1957 PONTIAC, GOOD CONDItion, $250. 477-1214.

1962 CORVAIR, $200. 383-5605.

'67 FORD WAGON
386-1207

THUNDERBIRD, 1961. WHAT OFFERS? PHONE 382-2663.

150 CARS FOR SALE

McCALLUM MOTORS — DATSUN — VOLVO —

YATES AT COOK
386-6168

WE PRICE OUR CARS

1965 PONTIAC custom sport. V-8, automatic, buckets, radio $1095

1970 OLDS DELTA "88" 2-door hardtop. This premium car is equipped with V-8, automatic transmission, power steering, brakes and windows, radio. Metallic gold finish. Priced to sell at $3295

1971 GREMLIN, 6-cylinder, automatic. Hard to find model. $2295

WE INVITE COMPARISON

1970 JAVELIN 2 door hardtop. Bronze in colour. $1995

ON THE SPOT FINANCING

1968 FORD ½-ton pickup. V-8 standard, radio. Compare the price $1695

WE DYNO-CHECK LATE MODELS

1967 VOLVO 144, automatic. Real hard to find model $2295

ALL CARS GOV'T. TESTED

McCALLUM MOTORS DATSUN — VOLVO
YATES AT COOK
386-6168

BRIAN HOLLEY VOLVO

72 VOLVO 144S.
4-door sedan, completely equipped including custom radio. 6 month or 6,000 miles Volvo new car warranty.

NEW LIST PRICE $4430
SELL OUT PRICE $3970
YOU SAVE $460

Trades Welcome

72 VOLVO 144S AUTOMATIC
4-door sedan, completely equipped including custom radio, 12,000 mile or 12 month Volvo new car warranty.

NEW LIST PRICE $4630
SELL OUT PRICE $4167
YOU SAVE $463

Trades Welcome

72 VOLVO 164E AUTOMATIC
6 cylinder, 4-door sedan. Leather interior, AM-FM radio. Many other extras. 7,000 mile or 7 month Volvo new car warranty.

NEW LIST PRICE $6405
SELL OUT PRICE $5765
YOU SAVE $640

Trades Welcome

BRIAN HOLLEY VOLVO
3319 Douglas at Cloverdale
Phone 384-1161

HORWOOD MOTORS ECONO-LOT

57 VOLKSWAGEN	$345
60 FALCON S.W. AT.	$395
62 TRIUMPH H.T.	$395
62 CHEV. S.W. AT.	$395
61 AUSTIN A60 wgn.	$345
61 VOLKSWAGEN	$495
64 VIVA	$395
63 VOLKSWAGEN 1500	$695
64 PONTIAC H.T. AT.	$495

ANYTHING TAKEN IN TRADE
385-1451
825 PANDORA AVE.
(across from B.C. Hydro)

PRIVATE. '65 OLDS STARFIRE, convertible, power steering, power brakes, power windows, power seats, power trunk, power antenna, reverberator, bucket seats, console, good mileage, 425 cu. in. engine, $1500. 384-9367, Don.

1970 SUNBEAM ARROW IN EXCELLENT CONDITION. LOW MILEAGE. NEW STUDDED SNOW TIRES, RADIO, $1,500 OR TAKE OVER LOW PAYMENTS. CALL: 383-8791 AFTER 6:00 P.M.

1972 VOLKSWAGEN SEMIcamper. Only 300 miles, Hanover pop-up roof, has been stored. $4200 new. Best cash offer. Phone 388-7443 after 6.

1966 BUICK WILDCAT, 2-door hardtop, V-8 automatic, power steering, power brakes, 385-5956.

1960 ENVOY STATION WAGON, clean, runs well, recently tested. Offers, 592-9187.

150 CARS FOR SALE

SSSSSSSSSSSSSSSSSSSSSS & HHHHHHHHHHHHHHHHHH

This is UN-usual.
MOBILE ELECTRIC SHOPPING CAR $295

1968 AUSTIN Station Wagon $1195

1954 CHEVROLET—Showroom Condition. Standard 6 $ 595

1969 TOYOTA COROLLA Station Wagon, 17,000 miles $1595

1967 TOYOTA Crown 4 cyl. 4 speed Standard shift $1395

1969 DODGE V-8 Sedan $2095

1970 MGB — GT 18,000 miles, Clean condition $3195

1964 OLDSMOBILE F85 $795

1966 PONTIAC Station Wagon. Automatic $895

1967 ROVER 2000 TC dow Van $1795

1965 VOLKSWAGEN Window Van Rebuilt Engine $895

1966 VOLKSWAGEN Beetle $ 895

1968 VAUXHALL VIVA $895

MANY MORE . . . CHOOSE NOW WHERE TOYOTAS BLOOM

SAUNDERS & HITCHMAN
2040 Cadboro Bay Rd. at Foul Bay Rd.
592-2471

SSSSSSSSSSSSSSSSSSSSSS & HHHHHHHHHHHHHHHHHH

THREE POINT MOTORS

1972 DATSUN 510, 4-door, radio, automatic transmission. 4,000 miles $2795

1972 DATSUN 240Z, radio, automatic, 4,500 miles $4,695

1972 B.M.W. 2002, radio. 10,000 miles $4195

1972 MAZDA R100 coupe. Rotary engine, radio, 8,000 miles $2395

THREE POINT MOTORS
Government at Hillside
385-6737

1969 VIVA
2-DOOR SEDAN, BRITISH CAR ECONOMY AND RELIABILITY. GREEN WITH BLACK INTERIOR. 4 SPEED TRANSMISSION. 33,000 ONE-OWNER MILES. DRIVEN BY A LADY. REASONABLY PRICED FOR QUICK SALE. CALL FRANK GREENWAY AT EMPRESS PONTIAC BUICK GMC. 382-7121.

'72 VOLKSWAGEN CAMPER; '72 CHEV. wagon; '70 FORD Galaxie; '70 TOYOTA Mark II; '67 REBEL; '69 CHEV. 1-ton pickup; '69 CHEV. ¾-ton pickup; '72 HONDA 4. MOTORCYCLES AND CARS IN TRADE.
LES BLOW'S
(British Motors)
2940 Douglas Street
Phone 384-7843

EXCEPTIONAL CONDITION
1966 Volkswagen, 1600 Fastback. Recent brake overhaul. New premium tires. Just tested. Must sell for University expenses. Open to offers. 4064 Cedar Hill X Road. 479-2166.

1970 CHEVY NOVA 6-CYLINDER, AUTOMATIC, POWER STEERING AND RADIO VERY CLEAN OFFERS TO $2495
388-9188 479-5063

'65 MERCURY PARKLANE CONvertible, stereo, mag wheels, power steering, brakes, new motor and transmission. Best offer. 386-6574.

1965 EPIC ENVOY NEW PAINT, good tires, rebuilt motor, etc. In repairs about $300 has been spent. Asking $495 or automatic car in trade of equal value. 478-3426.

'70 DATSUN 1600, 2-DOOR 4-speed, 2-tone, 6 new tires and rims, 2 studded snow tires, radio, tape deck and tapes. 652-2914.

IDEAL LADY'S CAR
Pretty 1968 Toyota Corolla Coupe, $1195. Capri Motors, 2644 Quadra, 385-3512.

'66 CHEVELLE SS 327, LOW mileage, tested, extras. AM-FM radio and stereo, $990. 479-1229 before 7:30 p.m.

'68 SUPER BEE, 383, 4-SPEED, 26,000 miles, mags, has warranty, immaculate. Consider trade. Phone 749-6923, Lake Cowichan.

1960 STUDEBAKER V-8 AUTOmatic, new tires, valve job completed, excellent condition. Tested. $375. 383-1714.

'53 DODGE MAYFAIR, 4-DOOR, tested 'til '73. Radio, overdrive and extra trans. $225 or best offer. 384-1428.

'58 MERCEDES BENZ; '52 Chevy panel. 656-3489 or 656-4284 after 6.

1961 PLYMOUTH WAGON EXcellent shape. $250 or offer. 479-4997.

1969 FORD GALAXIE 500 CONvertible, full automatic and power. 478-5683.

1966 FIAT 750, GOOD STUDENT'S car, low mileage, tested recently. 384-3469.

'65 BUICK SKYLARK CONvert., fully power equipped, excellent condition, $1750. 598-2794.

IMMACULATE '67 VW BUS Camper, many extras, good buy at $2,000. 479-7843.

1964 FORD GALAXIE 500 XL convertible, good shape, $600. 592-6404.

1968 VALIANT 4-DOOR SEDAN, 1 owner, automatic. Heavy 6-cylinder. $1300. 478-2698.

'64 PONTIAC, GOOD RADIO AND tires, runs well, $125 cash takes. 383-8355.

1961 CHRYSLER 2-DOOR HARDtop, 383 engine, $225 or best offer. 383-6376.

1961 OLDS — ONLY $85
AT ART'S CAR SALES

'62 PONTIAC CONVERTIBLE. Runs well, $200. 642-3681.

1969 CHEV CAPRICE 4-DOOR sport sedan. Phone 478-4727.

'65 DODGE POLARA, $500 CASH. 383-7560.

1970 ROVER 2000 TC, OFFERS. Or take over payments. 384-9882.

150 CARS FOR SALE

S S S S S S S S S S S S S
S S
S SPEEDWAY S
S VOLKSWAGEN S
S PORSCHE S
S S

1971 MAZDA 1800 4-door station wagon. Radio, only 13,00 miles. One owner. Immaculate condition $2295

1971 FIRENZA SL station wagon, automatic. Deluxe, roof rack $1995

1968 OLDSMOBILE Vista Cruiser, 400 cu. in. engine, full power, radio, deluxe roof rack. Blue with wood panel sides. Hard to find model $3295

1967 VOLVO 4-door, automatic. Radio, very clean, high quality car $1395

1969 FORD custom 4-door sedan. Automatic, power steering, power brakes. A real buy for only $1895

FOR 19 YEARS
UNDER THE REVOLVING
VOLKSWAGENS

BOTH SIDES OF YATES
385-2415

VISIT
VICTORIA'S
CORTINA
CAPRI
CORNER
AT
SUBURBAN
3377
NORTH
ON
DOUGLAS

A REAL BUY
'63 Mercury Monterey, 2-door hardtop, V-8 automatic, power steering, power brakes, radio, electric rear window, new re-conditioned engine. Very clean. $675. 478-5821.

1969 GRAND PRIX, AM-FM, automatic, tilt wheel, all power, excellent condition. Dark green, black interior. Over $7000 new, bargain $2900. 479-7777.

1960 SUNBEAM RAPIER, WHOLE or parts, new running gear, motor blown, new tires, brakes, state, battery, etc. Open to offers. 598-4158.

1966 MERCURY PARK LANE, 2-door hardtop, white, black vinyl roof, red nylon interior, power equipped, new tires, immaculate condition. $1900. 477-5119.

$150 PUTS YOU IN THE drivers seat of a good clean '61 Pontiac, 4-door, 6 automatic, radio, tested. 2500 Wark off Bay near Quadra.

1966 FORD GALAXIE 500, 289 ENGINE, AT, PB, PS. Less than 55,000 miles, in excellent running condition. Phone 658-8543.

1969 MERCURY COBRA JET, 428, 4-SPEED, EXCELLENT CONDITION, $2475. 478-5744.

1965 PONTIAC PARISIENNE, 409 cu. in., 400 h.p., 4 speed, red, black vinyl top, bucket seats, mags, $1,800 or best offer. 383-9897.

1940 FORD STANDARD, 2-DOOR, completely stock, '72 plates, many spare parts. Highest offer. 383-8405.

'62 CHEV IMPALA SUPER sport, 300 h.p. 327 cu. Bucket seats, good condition, $850. 652-2070 evenings.

TERRIFIC VALUE—1966 COMET 2-door hardtop. 28,000 miles, automatic, radio. Mint shape, very clean. Trade and terms. 382-3527.

TESTED STUDEBAKER PRESident, hardtop, needs minor repairs, $65. 592-4170.

'72 CORTINA GT. RADIO, CRAIG stereo, radial tires, $2595. Trades considered. 103-2546 Quadra St.

1971 DATSUN 510 4-DOOR. RADIO and 8-track. $1,699. 382-8410, 1539 Bay Street.

1958 VOLKSWAGEN, GOOD CONdition, $350 or nearest offer. 384-0488.

'59 VOLKSWAGEN, NO ENGINE, all syncromesh transmission, radio. 383-5123 Bob.

EXECUTIVE CAR. 1969 LINCOLN Mark III. Excellent condition. Low mileage. 477-2231.

'69 TOYOTA COROLLA, GOOD condition, $1260 or best offer. 383-0892.

'68 DODGE DART 2-DOOR HARDtop, slant 6, radio, one owner, terrific condition. $1695. 479-5910.

SELLING SECOND CAR, '65 Custom 4 door, big six standard. 56,000 miles. $500 or best offer. 478-4623.

MUST SELL, 1968 BUICK SKYlark, GF350, many extras. Offers. 592-3192.

'57 CHEV SEDAN, GOOD ENgine, $75 or nearest offer. After 5 p.m. or Sunday, 652-2867.

'62 CORVAIR SEDAN, AUTOMATic, 43,000 original miles, $350. 656-1330.

MUST SELL. 1967 METEOR, V8, automatic, power steering and brakes, $1795 or offers. 592-0621.

'55 PLYMOUTH 6-CYLINDER, automatic $125 or best cash offer. 478-7230.

1964 VOLKSWAGEN BEETLE, 2538 Government St. 385-5956.

RAMBLER CLASSIC 4-DOOR, AUtomatic, tested, 382-0356.

'70 MAZDA, OPEN TO OFFERS. View at 358 Vincent Street.

'57 CHEV. CONVERTIBLE, BEST offer. 2926 Sooke River Road.

1963 CHEV. IMPALA SEDAN, V-8, auto. Best offer. 382-3869.

1963 VOLVO P544, EXCELLENT condition $950 firm. 592-2717.

'61 COMET.
658-8019

'58 KARMANN GHIA, TESTED, reliable, $250. 478-6947.

1961 LAND ROVER, SHORT wheel base, 385-0019.

1930 CHRYSLER, RESTORABLE, $350 or best offer. 478-2825.

'67 NOVA 350-375 H.P., VERY clean, will have financed. 598-2500.

'66 BEAUMONT SD 396, 360 H.P., 4-speed, 478-4153, 477-2941.

1950 FORD
479-5351

'68 VOLKSWAGEN WINDOW van, new motor. 384-7730.

1961 T-BIRD, MUST SELL, 1117 Caledonia. 388-5742.

1950 FORD, $250 OR BEST offer. Phone 383-5746.

150 CARS FOR SALE

METRO

TOYOTA

LTD.

FRESH IMPORT TRADES

1972 TOYOTA 1600 SEDAN. AUTOMATIC, RADIO.

1972 TOYOTA 1600 COUPE. RADIO, LOW MILEAGE.

1972 TOYOTA HILUX PICKUP. FULL CAMPER.

1971 KARMANN GHIA, AUTOMATIC, 9,000 MILES.

1971 DATSUN 1600 SEDAN. LOTS OF EXTRAS.

1971 CORTINA G.T. RADIO.

1971 TOYOTA MK II HARDTOP, SPORTY UNIT.

1971 DATSUN PICKUP 9,000 MILES.

1970 DATSUN 1600. RADIO.

1970 TOYOTA CORONA, 4-SPEED, RADIO.

1970 VOLKSWAGEN BUS. IMMACULATE.

1969 ENVOY SEDAN. AUTOMATIC, LOW MILEAGE.

1969 DATSUN 1600 SEDAN. FULLY EQUIPPED.

1969 VOLKSWAGEN SCARCE UNIT.

1969 TOYOTA CROWN. IMMACULATE.

1968 VAUXHALL. AUTOMATIC.

1968 VOLKSWAGEN VAN. PREMIUM UNIT.

1967 VOLKSWAGEN BEETLE, RADIO.

1967 ROVER T.C. FULLY EQUIPPED. PREMIUM UNIT.

1966 VOLKSWAGEN BEETLE. 2 TO CHOOSE FROM.

1966 AUSTIN 1100 SEDAN, RADIO.

Many More
To Choose From

All units are fully reconditioned and Gov't. safety inspected for your protection.

"30-Day 100% Drive Line Guarantee"

Remember at METRO all reasonable offers will be accepted.

METRO TOYOTA LTD.
624 Finlayson
386-3516 386-3517

69 CAMARO 396 HARDTOP Automatic, power steering, power brakes, radio, power windows. This fantastic unit has many more options. Must be seen.

Remember at METRO all reasonable offers will be accepted.

METRO TOYOTA LTD.
624 Finlayson
386-3516 386-3517

J. C. MOTORS LTD.

'70 VOLKS Beetle	$1695
'70 TOYOTA Corona, auto.	$1995
'70 CHEV Impala V-8 At.	$2895
'69 DATSUN 510 Wagon	$1795
'69 RIVIERA loaded, air.	$3895
'69 CHEV. Impala Ht. V-8 At.	$2395
'69 VOLKS. Beetle at.	$1595
'69 VAUXHALL Viva	$ 995
'69 MUSTANG V-8 At.	$2495
'68 AUSTIN 1100	$1095
'67 MG Roadster	$1495
'66 CHEV. Ht. V-8, At.	$1095
'66 AUSTIN 1800 Sedan	$ 795
'66 COMET convert. V-8, at	$1095
'65 ROVER 2000	$ 995
'65 METEOR wagon, V-8, at.	$1095
'64 PLYMOUTH auto., 6	$595
'64 METEOR V-8 Standard	$695

837 YATES 384-0921

MM — MM — MM — MM

LEASE TO OWN

a brand new

D—A—T—S—U—N

McCALLUM MOTORS
Yates at Cook
386-6168

MM — MM — MM — MM

'65 BUICK WILDCAT, showroom condition, bucket seats, console, mechanically A-1. Make an offer. 592-3014.

1966 PLYMOUTH, 8 CYLINDER, station wagon, fine condition, automatic, power steering, radio, two extra wheels, $1250. 592-1080.

'59 OLDS SUPER 88, POWER brakes, power steering, new motor, differential. Immaculate condition, black, $600. 479-2671.

'63 ACADIAN, 6 CYLINDER, 230 standard. Low mileage, 56,000, $550. 479-2671.

'67 BEAUMONT 2-DOOR HARDtop, 396, 4-speed, immaculate, must sell. 477-4935.

1964 FORD GALAXIE, GOOD condition, $450 or best offer. 478-5760.

'58 PONTIAC PARISIENNE, 2-door hardtop, 283, 3 speed. $425 or offers. 382-2768.

1967 BARRACUDA, 273, 4-SPEED, cam, headers, four barrel, $1600 firm. 658-5132.

1968 VOLKSWAGEN BEETLE, de luxe, sun roof, good shape, 479-4354.

1968 BUICK LE SABRE, 400, ALL power, $2100. 592-4201.

'55 FORD, GOOD CONDITION, offers. 461 Dupplin Rd. 384-3148.

1961 DODGE V8, SENECA, RUNS good, new tires. $225. 383-3027.

1964 BUICK, RED AND WHITE, 479-7651.

1964 PONTIAC PARISIENNE hardtop, V-8, auto. 382-3869.

150 CARS FOR SALE

P P P P P P P P P P P P P
P P P P P P P P P P P P P

PLIMLEY

SINCE 1893

CASH ! ! !
For Top Quality
Used Cars

Select Trade-Ins

on the New

AUSTIN MARINA

1972 DATSUN 1200 $2195

1967 DODGE Dart H.T. $1595

1966 MGB, overdrive, radio, wire wheels $1745

1965 BARACUDA 2-Dr. H.T., A.T. $1495

1972 DATSUN $2195

1970 MAVERICK 6 AT. $2095

1970 MAZDA 1200 $1495

1969 VAUX. VIVA $1095

1969 TOYOTA Corolla $1195

1968 AUSTIN 1100 S.W. $1295

1965 MERC. 9-pass., SW $1445

1971 LAND ROVER. Very low mileage. Condition, as new $3895

1969 FARGO ½-ton pickup. Automatic transmission, 6 cylinder. Very clean $1995

PLIMLEY
1010 Yates 382-9121

Open to 9 p.m.

P P P P P P P P P P P P P
P P P P P P P P P P P P P

XXXXXXXXXXXXXXXXX
RM RM RM RM RM RM
XXXXXXXXXXXXXXXXX

WE DO SELL FOR LESS!

'69 FORD Fairlane 2 Dr. Hardtop, V-8, Automatic, Power Steering, Power Brakes, Radio $2195

WE DO SELL FOR LESS!

REG MIDGLEY'S
AMERCAN MOTORS

736 Cloverdale Ave. 385-8756

XXXXXXXXXXXXXXXXX
RM RM RM RM RM RM
XXXXXXXXXXXXXXXXX

GOOD OR BAD CREDIT
NO INTEREST CHARGED
Let us help re-establish your credit. We finance anyone—separated, divorced, single, male or female. We guarantee delivery in 10 minutes. Buy and pay same location. INSTANT "no-red-tape" credit. Palm Motors Ltd., 854 Pandora. Walk in Drive out

GEORGIA PACIFIC MOTORS
386-1515

1964 Pontiac Parisienne, power brakes, power steering, V-8, bucket seats, excellent condition, $1,050.

1965 VALIANT CUSTOM 200, 2-door hardtop, automatic, slant 6, Excellent condition. Tested till Aug. 73. Plus 2 snow tires. $1025. 388-9863, 592-1340.

'63 CHRYSLER, $150 DOWN, 3 monthly payments of $50. Total $300. Instant "no-red-tape" credit. PALM MOTORS LTD. 854 Pandora, 383-5252.

1972 FORD LTD COUNTRY Squire, 10 passenger, like new, only 7,000 miles. Paid $5995; sacrifice $5100. 478-7356.

1969 MG MIDGET. LOW MILEage. Excellent condition. $1750. 656-4748.

1962 SCOUT 4X4. NEW CLUTCH and transmission. Ideal for hunting or daily use. 743-2790. Cobble Hill.

1964 VALIANT 6-CYLINDER AUtomatic 4-door station wagon, radio, snow tires. $695. 384-8736.

'69 BUICK GS350, 4-BARREL, dual exhausts, power steering, power brakes, 1 owner. 385-0100.

1962 OLDSMOBILE HARDTOP, $625 cash or $400 cash plus car or truck. 656-4745.

'68 EPIC, 4 ON FLOOR, EXcellent condition, $995, owner, 383-8593.

'68 NEW YORKER, AIR CONDItioned, power, like new, $2,995. 383-8593.

'55 FORD, GOOD CONDITON, offers. Apply 461 Dupplin Rd., Victoria.

1971 MAZDA ROTARY. MEDICALly restricted from driving. Sacrifice. 598-1403.

1971 CORTINA 1600, 4-SPEED, 2-door. Like new. $1795, 384-8736.

1964 STUDEBAKER SIX, RELIable, economical. $400. 598-2481.

VOLVO, 1966, 4-DOOR, 122S, $1275 firm. 2657 Millstream Rd.

'60 VW CAMPER, $550 FIRM
658-8147 after 6

1965 PONTIAC, V-8 AUTOMATIC. 2 door, 385-5860.

1960 PONTIAC STATION WAGON, V-8 automatic, 385-5860.

1963 COMET STATION WAGON
385-5860

1968 AUSTIN 1100 STATION wagon. 385-5860.

1961 F85 OLDS STATION WAGON. For viewing see at 1700 Hillside.

1969 VIVA, RUNS WELL, SNOW tires included, Phone 382-5650.

1964 MGB, WIRES, RADIO, $800. 382-4159 after 5.

1966 CHEV BEL AIR, 1 OWNER, asking $800. 477-8786.

'56 VAUXHALL, GOOD CONDItion. $175. 652-1788.

'69 G.T. CORTINA, EXCELLENT condition. Best offers. 384-4490.

1966 PONTIAC GRADE PRIX, rare model. Air. 384-5645, 6-8 p.m.

'66 BUICK 4-DOOR, RADIO $394. Palm Motors Ltd. 383-5252.

1963 PLYMOUTH, GOOD SHAPE. Phone 642-3727.

'65 MORRIS 1100, GOOD CONDItion, 385-5860.

'59 AUSTIN VAN, TESTED, GOOD condition. $200 or offers. 479-5384.

'69 V.W. DE LUXE AUTOMATIC. $1569. 388-7428.

150 CARS FOR SALE

1969 TORINO FORD, 351 MOTOR, white bucket seats, beautiful condition. Will accept trade as part payment. After 5:30 p.m. 320 Bessborough Avenue.

'63 CHEVY II 300, 4-DOOR, 6 CYLinder de luxe. Automatic transmission, radio, seat belts, snow tires, low mileage. Very clean, tested, $695. 477-6881.

OWNER MOVING — MUST SELL '67 Country Squire, 9-passenger, 390 V-8, automatic powered, very clean. See car, make your offer. 55 Cadillac Avenue.

'65 BARRACUDA, COMPLETE new brakes and exhaust system. $1195. See at Joe Fletcher Car Sales, 1640 Cedar Hill X Rd.

MUST SELL
Going to university, '65 Alpine convertible with hardtop, 60,000 miles $750. 3540 Savannah, 385-0825.

WEEKEND SPECIAL '65 METEOR Montcalm 2-door hardtop, power steering, dual exhaust. $795. 382-7992.

MUST SELL CONVERTIBLE
'65 Ford Galaxie 500, automatic, radio, power steering, power brakes, 385-2518.

VARIOUS MAKES AND MODELS. $100 to $500 price range. Financing available. NATIONAL MOTORS, 384-8174.

1965 RAMBLER SEDAN, 6 AUTOmatic, radio, tested, clean car, runs excellent, bargain $425. 382-8670.

1964 VALIANT
4-door sedan. Good condition. Call at 2223 Douglas Street.

'68 VOLKSWAGEN STATION wagon. Immaculate shape. Must be sold. 592-9015 5-7 p.m.

1961 DODGE 2-DOOR HARDTOP. Tested, radio $150 cash, firm. 1225 Lyall, 385-2136.

MUST SELL, 1965 MUSTANG, Rebuilt V-8, 4 speed, best offer, 592-2202.

'58 CONSUL. LICENCED. RUNning condition. Asking $125 or reasonable offer. 592-9871.

SEE HONEST JOHN AT HALDIN Motors. 384-6712 anytime. 1500 Blanshard.

'67 COUGAR AUTOMATIC, power steering, 2-door hardtop, low mileage. 477-8994.

'70 CHEV IMPALA, BEAUTIFUL condition, $2,475, will take smaller car in trade. 320 Bessborough.

CONVERTIBLE. '67 MUSTANG, automatic, power top, 289, V-8, 45,000 miles, Best offer. 477-2926.

1965 VOLKSWAGEN DE LUXE, gas heater, will take trade. 592-9246.

1971, Z-28 HEADERS (M-22, 4-speed) 4:11 gears. American mags. $4500. 384-8960, 5 - 8 p.m.

'63 MERCURY VAN, $500 OR trade for '49-'50 Ford of similar value. 382-8443.

1964 CHEVROLET. NEW V-8, standard, radio. Very economical. $595. 592-9389.

'63 CHEV. STATION WAGON, V-8, automatic. Good condition. $600. 383-4294.

ONE OWNER 66 PARISIENNE convertible, V-8 automatic, $1250. 382-9695.

'67 DART G.T. TO VIEW, 917 Richmond, asking $1,800. Phone 598-3638.

'60 CHEV CONV'T, 283 AUTOMATic. Must go this weekend. $150 or best offer. 479-6280.

$995 WAGON
1965 Pontiac V-8, standard. Clean, runs well. 477-8387, 5-9 p.m.

1966 LINCOLN CONTINENTAL 4-door, over $10,000 new, now $2950. 382-6728.

1965 VOLKSWAGEN, ONLY $695. NOTHING DOWN AT ART'S CAR SALES.

1965 FORD AUTOMATIC $635. NOTHING DOWN AT ART'S CAR SALES.

1965 CHEV AUTOMATIC $485. NOTHING DOWN AT ART'S CAR SALES.

1965 FORD WAGON 289, V-8, ONLY $385 AT ART'S CAR SALES.

1964 FORD GALAZIE, GOOD condition, $450 or best offer. 478-5760.

ONE OWNER, VERY LOW MILEage, tan, 1968 Ford Galaxie. Offers. 479-3401.

1969 LINCOLN MARK III, $5,000. PHONE 652-2912.

151 FOREIGN IMPORT AND SPORTS CARS

SPORTS CARS

1969 MGB hardtop. Fully equipped with all options including wire wheels and extra top. 33,000 miles, excellent condition.

1969 MGB. Fully equipped with all options including wire wheels plus hardtop. 40,000 miles. Premium unit.

1968 MGB Fastback. All equipment. Original unit. Must be driven.

1967 MGB Fastback. Fully equipped. Like new.

Remember at METRO all reasonable offers will be accepted.

100% Financing
Is Available

METRO TOYOTA LTD.
624 Finlayson
386-3516 386-3517

JAG. AND MG
OWNERS

Annual fall tour and concord, August 19th and 20th. Preregistration and party Saturday night, 8 p.m., at the Coach House Motor Inn, North Vancouver. Late registration and start from the Coach House, 9 a.m. Sunday. Additional information phone Susan Parkhill, Haney 463-9349.

"AMPHICAT" — ALL TERRAIN vehicle. Excellent for hunting and any transportation in woods, marshes, mountains and rivers, etc. Excellent condition. No reasonable offer refused. 658-8131.

COLLECTOR'S ITEM
'58 TR3A Roadster, 2.2 competition engine, 15,000 miles, 3 tops, immaculate condition, 384-8174 ask for Dennis or 385-5277.

VANDEN PLAS PRINCESS
Mark I, 1961 automatic. Looks, feels, rides, like a Bentley. Only 59,000 miles. Carefully driven. $1300. 477-1008.

1969 MINI COOPER 'S'. IMMACUlate, blue and white. Low mileage and in perfect condition. Extras include Michelins, mags and much more. $1995. 383-4949.

GETTING MARRIED, MUST sell cheap, 1971 Fiat Spider convertible, low mileage, immaculate. 592-1118.

1970 LOTUS EUROPA, NEAR new radial tires. $3100 or best offer. 592-6174 evenings and weekends. 17—2150 Cadboro Bay Road.

MERCEDES 190 SL, RARE CLASsic, 1957, fibreglass body, new engine, immaculate upholstery, best offer over $2300. 598-1355.

1971 DATSUN 240Z, BRITISH Racing green, one owner, new Michelin XAS, immaculate. 746-6509, Duncan.

1958 MORRIS MINOR, GOOD running condition, excellent body, tested $325. 592-7012 evenings.

'71 OPEL G.T., LIKE NEW, 14,000 miles, Bank financing arranged $2,900. 386-3571, 383-1453.

1963 PLYMOUTH, GOOD SHAPE. Phone 642-3727.

1966 KARMANN GHIA, GOOD condition, radio, $1200. 382-8111. After 5, 598-5777.

1970 SUNBEAM ALPINE G.T., 4-speed, automatic, 22,000 miles. $2,000. 383-7480.

1959 MGA TWIN-CAM, GOOD condition, best offer. 477-3297.

151 FOREIGN IMPORT AND SPORTS CARS

'66 HONDA CONVERTIBLE, 24,000 miles, good shape, $500. 3540 Savannah Ave., 385-0825.

'63 ALPINE, HARDTOP, SECOND owner, 40,200 miles, very good condition. 384-9510 after 6.

1972 CELICA, OFFERS, MUST sell. 384-8640 after 7 p.m. and all day Sunday.

1958 CORVETTE, 1968 327, 4-speed, extras, $1,650. 746-7790, Duncan.

1960 BORGWARD T.S., GOOD running order and near new tires. Offers. 478-5177.

1968 TRIUMPH SPITFIRE MK. III, radials, wire wheels, radio, tops. $1,400. 386-7473.

'61 AUSTIN HEALEY BUG EYED sprite, excellent. $850 firm. 382-9635.

RARE OPPORTUNITY
Classic T.V.R. Grantura. Excellent throughout. 382-7861, 5-7.

'68 MG MIDGET, EXCELLENT condition. $1475 or offers. 383-0714.

1967 ALPHA ROMEO SPIDER 1600. Immaculate. 598-1586.

1960 JAGUAR MK II, 3.8. AFTER 6 p.m., 382-4842.

MUST SELL, '69 SUNBEAM GT, $1600 firm. 384-0485.

1966 TR4A, GOOD CONDITION, must sell. 479-3943.

MUST SELL '60 TR3, GOOD CONdition. $500. 479-5148.

'67 MGB FOR SALE, 383-0992 Between 5:30-7:30.

1956 MG MAGNETTE.
385-2843.

SELL
BUY
TRADE
Through
CLASSIFIED

154 TRUCKS AND BUSES

METRO TOYOTA

SIDNEY DIVISION
656-4311

1972 TOYOTA Hilux and Buccaneer camper. Less than 1,000 miles. Save hundreds of dollars.

1970 FORD ¾-ton, 360 V-8, automatic, radio, tested. Ideal for your camper.

1968 VOLKSWAGEN van.

1968 GMC ½-ton, long box with stainless steel canopy, V-8, 3-speed with radio.

1968 FORD 250, ¾-ton. Immaculate condition. 37,000 miles. One owner.

1966 CHEVROLET, V-8, 4-speed, radio, 50,000 miles. 1 owner.

1960 FORD ½-ton, tested, runs well.

1959 CHEVROLET Apache, 6, 3-speed, with canopy.

1958 INTERNATIONAL 1½-ton, 14' deck with hydraulic lift, tested.

SAVE $ AT SIDNEY

METRO TOYOTA
SIDNEY DIVISION

'68 CHEV. 4x4 pickup, 292, 4-sp. $1995
'66 CHEV. ½-ton pickup. Rebuilt engine $1175
'66 INT. 4x4 Travelall, V-8, 4-sp. $1495
'66 G.M. with 16 ft. van, P.S., V-6, 5 and 2 $2650
'65 PONTIAC sedan, V-8, A.T. Clean $995
'64 INT. Travelall, 6 cyl., 4-sp. $1195
'64 CHEV. ½-ton, long box, 6 cyl. $895
'63 G.M. 2-ton cab and chassis, 6 cyl., 4-sp. $1195

SEVERAL 6-PASSENGER PICKUPS IN STOCK

INTERNATIONAL HARVESTER
517 Herald St. 383-5508

ONE ONLY
1965 DODGE WINDOW BUS

6 cyl. standard transmission, radio, 3 rows of seats, curtains, back-up lights.

T AND T AUTO
A BETTER PLACE TO BUY

A BETTER CAR
481 Burnside E. 382-5455

CAMPER
1969 Dodge Sweptline Camper Special, power steering, power brakes, high performance 383 engine, 3-speed, automatic, transmission. Only 34,000 miles.
PLUS
11' Pyramid Camer — Loaded. $4350 Complete
Cadboro Bay Service, 477-2102

XXXXXXXXXXXXXXXXXXX
67 CHEV 1-Ton Flat Deck, V-8, 4-speed, Exceptional Condition $1995
REG MIDGLEY'S AMERICAN MOTORS
736 Cloverdale Ave. 385-8756
XXXXXXXXXXXXXXXXXXX

1967 FORD ECONOLINE SUPERvan, seats, radio, floor covered. Extra if wanted. $1,500 firm. Phone 656-1514.

'57 LANDROVER, SHORT wheel base. Warren hubs, 6 cylinder, best offer. '66 GMC half-ton panel, $400. 477-4451 after 6 p.m.

1972 CHEV ½-TON, 6 CYLINDER, 3-speed, long step side, radio, whitewalls, wheel discs, etc. $2,850. Can finance. 652-2973.

JEEP ¼-TON CJ2A, BIG O.H.V. 4 cylinder, 8,000 lb. P.T.U. winch, hubs, steel cab, tow bar, tested. 478-5802.

HUNTER'S SPECIAL
1960 Land Rover, diesel motor and transmission, completely rebuilt. No dealers. 658-8750 6-9 p.m.

1966 GMC ½-TON PICKUP. Large box, new paint, clutch, brakes. $1295. 385-6995.

1967 FORD PICKUP, V-8, automatic, boxed, good condition, 385-4761, 5-7 p.m.

1971 MAZDA PICKUP. EXcellent condition. Many extras. Best offer to $1800. 652-1805.

MUST BE SOLD, 1964 TRAVELall, good condition, 58,000 miles. 386-7940.

'69 FORD WINDOW VAN, V-8 REbuilt engine. Apt. 2-921 Pandora. $1,695.

1963 MERCURY PICKUP, EXcellent mechanical condition, $575. Phone 743-2214.

1969 FORD E200 SUPER VAN; automatic, 6 cylinder. Best offer to $1995. 384-4464.

1964 X-NAVY ECONOLINE VAN, excellent condition, $1,000 firm. 1001 Princess Street.

1962 INTERNATIONAL, VERY good condition. Moving east, must sell, $700. 478-8042.

1968 MERC ½-TON 390 V-8, NOTHING DOWN, $58 MONTHLY AT ARTS CAR SALES.

1951 FARGO ½-TON WITH 8' home-built camper, sleeps 4, tested, $375, or nearest offer. 477-2615.

'61 G.M.C. CAB-OVER, GOOD motor, hoist, good body and tires. 24,000 G.V.W. $900. 382-6777.

1968 FORD ¾-TON, SPLIT RIMS, radio, custom cab, very good condition. 642-3208.

1963 CHEV WINDOW VAN, AUTOmatic, A-1 condition. 478-7356.

KEN WORTH, NEW AND USED. Phone Art Nontell, 384-8961.

1954 CHEV. SEDAN DELIVERY, $125. 479-7777.

'65 FORD C600, CABOVER, WITH wrecker or flatdeck. 479-7268.

1950 DODGE 1-TON FLATDECK, 80 duals, offers. 658-5375.

1967 CHEV. VAN 32,000 MILES. 384-1343 after 5.

154 TRUCKS AND BUSES

EMPRESS PONTIAC

BUICK

G.M.C.

THE TRUCK CENTRE

STOCK 9468
New 1972 GMC ¾-ton camper, special package equipped with 350 V-8 engine, 3-speed automatic transmission, power steering, power disc brakes, radio, stainless steel camper mirrors, heavy duty shocks, heavy duty front springs, heavy duty rear leaf springs, custom interior and exterior package and 7.50x16 8-ply tires. Buy now for only $4260

Complete this camper truck with one of our SECURITY or CORDA LANE campers. On the Spot flexible GMAC financing available.

WE RUN
A VERY SIMPLE
BUSINESS

WE SELL TRUCKS
Drop in and see us
2524 Douglas at Bay
382-7121

"TRUCKTOWN"
Everything In Trucks
386-1711
On Bay St. Below Government

We have several Tandem dump trucks in stock from $2,000 to $7,000.

"HEAVIES"

'63 GMC, 3-ton hoist	$1395
'65 International 3-ton	$1695
'61 International 4-ton	$1095
'58 International Tractor	$1695
'57 Ford short log truck	$ 995

"PICKUPS"

70 Ford ¾-ton, V-8, 4-speed, long wide box, only	$2895
70 GMC ¾-ton, V-8, 4-speed, 4-wheel drive, Warne hubs	$3295
66 GMC ¾-ton cab and chassis, V-8, 4-speed, good motor	$1095
67 GMC ½-ton heavy duty pickup, 4-speed, 6, only	$1695
67 International ½-ton pickup. Better than average. 6, standard	$1595
68 Chev. ½-ton pickup, 6, 3-speed, long wide box. Only	$1995
66 GMC ½-ton panel, 4-wheel drive, one owner. Warne hubs	$1995
68 Ford ½-ton pickup, 4-wheel drive, Warne hubs. Only	$2495
66 Ford, V-8, 3-speed, long wide pickup, rebuilt motor	$1495
67 Dodge, V-8, automatic, ½-ton, long box. Needs pant. Only	$1095

"MISC. CARS"

68 Dodge Coronet, auto., 6	$1295
66 Lincoln Club coupe	$2495
65 Comet, 6, auto., sdn.	$ 795
65 Chev., V-8, auto., sdn.	$ 595
65 Pont. Bonneville cpe., air	$1295
61 Chev. 6, 4-dr. sedan	$ 295
61 Vauxhall, 6, sedan	$ 395
63 Stude., V-8, auto., sdn.	$ 195

TRUCKTOWN — 386-1711
2525 Bridge St. at Bay

DE PAPE
MOTORS

REMEMBER
IF YOU BUY BEFORE
SEEING US YOU MAY
HAVE PAID TOO MUCH

72 FORD 4x4
CUSTOM 250 ¾-TON
4-wheel drive, 360 V-8, radio, power brakes, rear bumper, flare kit. Camper special, only 5,000 miles and just like new.
SPECIAL $5295

MANY, MANY MORE
GOOD BUYS
TO CHOOSE FROM

DE PAPE MOTORS LTD.
847 YATES 384-8035

NATIONAL
CHRYSLER-DODGE

"The Island's Dodge
Truck Centre"

NEW 1972
DODGE TRADESMAN
vans. Fully equipped, ideal for camper conversion. Priced from
$3175

Call Marshall Murray

100% FINANCING

819 Yates 384-4874

1964 INTERNATIONAL
TRAVELL-ALL
Wheels for travelling, big 6 column, foldown back seat with heavy duty winch. Quite the van. $650. Call 477-1841 or 382-2577 for GORDON ARGYLE.

1971 FORD ¾-TON PICKUPS. Two to choose from. Both with camper springs, one with automatic transmission and power steering. Both with power brakes. Any reasonable cash offer will be considered. Phone 338-5037, Courtenay.

1960 VOLKSWAGEN VAN, REbuilt motor, new clutch, synchromesh transmission, (needs some work), tested. $495 or best offer. 592-9092.

GOOD SELECTION OF TRUCKS. ALL GOVERNMENT SAFETY INSPECTED.
GEORGE ENG TRUCK SALES.
940 HILLSIDE 385-3054

1972 VOLKSWAGEN SEMIcamper. Only 300 miles, Hanover pop up roof, has been stored. $4200 new. Best cash offer. Phone 388-7443 after 6.

BRAND NEW DATSUN ½-TON pickup, fully equipped, $2625.
McCALLUM MOTORS LTD.
1101 YATES 386-6168

'55 CHEV. ONE-TON, WITH homemade camper, in excellent running condition., Phone 382-7304 after 6.

TRUCKTOWN 386-1711
Everything in Trucks
On Bay St. next to Moore Whittington Lumber yard.

1955 JEEP 4 W.D., 1964 G.M.C. ¾ ton, 1969 Jeep pickup, 4 W.D., 1966 G.M.C. van. VICTORIA JEEP. Hillside at Rock Bay.

1800 INTERNATIONAL TANDEM, 12 yard aluminum box, good condition, working contract with truck. 386-8506 after 5.

'66 GMC 1-TON, WALK-IN VAN. Big 6, 4-speed, heavy-duty springs, needs some body work. Ideal as camper. $1250 or offers. 384-0823.

MUST SELL, 1968 CHEV ½-TON, big 6 cylinder, 3-speed, $1450. 384-8864.

'63 MOTOR IN '57 FORD ½ TON, flat deck, $450 or best offer. 388-7233.

10' ALUMINUM FURNITURE van. Island Furniture Mart. 656-3724 or 656-3390.

1966 GMC TANDEM DUMP, FULL air, 12 yard box, custom cab, excellent condition. 478-1314.

1969 CHEV V-8, ½-TON, Licensed, tested, $1900 or best offer. 656-2804.

'51 CHEVY ¾-TON CAMPER; stove, sink, good motor. Offers. 642-3708.

158 TIRES

ECONOLINE
TIRE SPECIAL

700-14 6-PLY tubeless
$32.95 exch.

700-14 8-PLY tubeless
$34.95 exch.

"CHARGEX"
OR
"PAY DAY TERMS"

D & D
TIRE TOWN
1620 Blanshard 382-7283

LOOKING FOR MICHELIN ZX radials? Try Douglas Volkswagen, Parts Dept. 388-6671.

2 NEW FIRESTONE 1.45X15 ON Gordini rims, $40, nearly new 1.45x15, $5. 383-8095.

4 USED TIRES — 8.85X15. $12. 592-6470.

160 PARTS, ACCESSORIES

OUR NEW LOCATION
2150 Blanshard Street
Your Car's "Heart" is the BATTERY
For a Strong, Sure Start Every Time GET an "ACME"
LOWEST PRICES IN TOWN
Delivered and Installed
FRANCIS BATTERY and TIRES LTD.
Retreading Specialists

1966 CORVAIR CONVERTIBLE 140 h.p. $150. 1965 Imp licensed, tested, $225. Race prepared Metropolitan 1500 c.c. full cage, $150. 1100 rear sub-frame $20. 1969 Vista cruiser rear damage less drive train $750. New Corvair trans-axle, auto, complete $100. Mini racing tires, parts. 479-7777.

BLUE '57 CHEV HIGH-BOY parts. Factory production 1964 409 425 H.P. complete, including Muncie 4 speed and shifter, clutch and '57 Bellhousing. 4 cragar mags, Sun super tach. Custom steering wheel and adapter. 2 super stock racing tires mounted on 10" wheels. 477-6308.

FOR FAST SERVICE ON RINGS, BEARINGS, GASKETS, exchange brake shoes, drum turning, pin fitting, valve seat machining.
CORDS PISTON RINGS
At 834 Johnson St. 383-0011

SELL FOUR G70-14" WIDE track tires on Chev. Olds, etc., wheels. Only 11,000 miles on. $100 for all. Also 1962 Rambler Classic sedan, mostly good, tires, body, rad., etc. $40. 478-2292.

RADIATOR REPAIRS, FAST TOP quality repairs at Maurice's Auto Body, 427 Beta St., Phone 384-3121. Located behind the Burnside Pay and Save Gas Station.

BUILDING YOUR VW BASED Dune Buggy, fully illustrated. $3.95 plus 35c shipping. Send cheque or money order to: Culver Dynamics, P.O. Box 4054, Station A, Victoria.

426 CU. IN. MOTOR FOR SALE Wanted: 383 cu. in. or 440 cu. in. motor, in excellent condition. 652-3509.

FOR SMALL BLOCK CHEV — ram log manifold, Sig Earson cam and kit, '57 Chev headers, 2 new G78x14 tires. 383-3506.

INTAKE MANIFOLD AND 4 BARrel carburetor for 283 or 327 General Motors engine. 592-6313, 383-9630.

Z28 ALUMINUM HIGHRISE MANIfold and Carter 750 C.F.M. carburetor. Fits 265-350 Chev. 592-9009, 6 to 8 p.m.

40 H.P. VOLKSWAGEN ENGINE, rebuilt, header set, $250. 383-5123, Bob.

FOR SALE — HILLMAN PARTS, custom built Hillman trailer hitch, 743-2279.

1959 CONSOLE CONVERTIBLE plus extra parts, $25. Call 1148 Oscar St. Apt. 5.

WANTED—1956 CHEV FRONT end, radiator, fender, grill and bumper. 592-6113, 383-9630.

1 COMPLETE REAREND, 64 Gordini, $20. Hood and bumper, best offer. 383-8095.

CAR RADIOS, PUS

168 CAMPERS, TRAILERS AND MOTOR HOMES

HARDTOP FOLDING TRAILER (the Bay) sleeps 6, complete with foam mattresses, canopy, spare wheel, extra 4 identification lights just fitted, used 4 weeks. Save $400 at $650. Also V.W. station wagon with new oversize engine (twin carbs) and hitch, ideal family combination for $2000 or separate. Both tested to Aug. 1973. 592-4001.

BEAUTIFUL 1971 12'X60' 2-BEDroom Statesman mobile home. Shag carpet throughout. Large living room and bedrooms, fridge, stove, washer and dryer, skirted and porch. In adult section of park, $10,500. Must be seen to be appreciated. Phone 478-6325.

10' GOLD LINE CAMPER, TOIlet, stove and fridge, $1895. 1970 Ford 250 ¾-ton 4-speed transmission, $2500. 385-2987.

1972 TRI-STATE 21 FT. TRAILER, fully equipped, as new, must sell. A bargain. 652-3556.

CORDA LANE CAMPERS
Full range of sizes — Total C.S.A.
478-2461 894 Goldstream Ave.

OKANAGAN CAMPER, BUBBLE top model suitable for import pickups. Horwood Mazda, 385-1451.

2 SLEEPER CAMPER, FOR IMport, 3 months old, used once, $700, phone 385-6190.

TENT TRAILER FOR RENT, $25 per week. Phone 479-2886 after 5:30 p.m.

1971 GLENDETTE 17' TRAVEL trailer, like new condition. 479-8094.

14 FT. GLENDETTE TRAILER, sleeps 6, electric brakes, excellent condition, $1,500. 385-3994.

TOTE-EM
TRAILER SALES
478-1041 Days 384-8791 nights

FOR RENT: MODERN, LIKE new camper, sleeps 4, August 11 to ? 656-8082.

8'6" OAB OVER, FACTORY built camper. Sink, ice box, stove, sleeps 4. Must sell. $495. 388-5976.

12X50 TRAILER FOR SALE. For information phone 478-3218 after 6.

TENT TRAILER, $150.
385-4050.

TRUCK CANOPY WANTED, 3' or 4'. 385-6416.

BOX TRAILERS—ALL SIZES
Al's, 214 Dundas 383-8233

UTILITY TRAILER, 4X8X3, $180. 3146 Lynntark, Colwood, 478-3752.

FOR RENT: SHASTA TRAILER, sleeps 5, $35 week. 478-3009.

DATSUN CAMPER. 2450 MILLstream Road.

FOR RENT HARDTOP TENT trailer. 656-3658. Saturday only.

16' TRAVEL TRAILER, SLEEPS 6, $1500 or best offer. 478-2618.

1970 TENT TRAILER, SELL OR swap. 383-3193.

MAVERICK HARDTOP TENT trailer, sleeps 6, $750. 479-4885.

HARDTOP TENT TRAILER WITH mattresses $35 a week. 592-1864.

20' TANDUM TRAILER, 1968 model. 478-3575.

SOFT TOP TENT TRAILER FOR sale. Phone 382-0772 before 1 p.m.

169 MOBILE HOMES AND PARKS

BOB'S TRAILERS

ARISTOCRAT quality safety approved Travel units, campers and trailers

Mariette, Parkwood, Four Seasons Homes, Canadian or American.
TAKE YOUR PICK.

Set up in our park 8x40 home — landscaped, with skirting — just move in at $4050. This unit is really clean. Large new spaces for all our homes.

EAZLIFT HITCHES

386-3623 478-4979

THIS WEEK'S SPECIAL — meet this for value — 16' LO LINER, hitch, brakes, $2495 value at $2295.

TRIANGLE HOMES LTD.
All MARINER HOMES are built to N.H.A. standards and are approved by C.M.H.C. and V.L.A.

ASHCROFT
Three bdrm., fully furnished home, built by MARINER HOMES LTD. of PENTICTON. This home is 22'x48' (or 1056 sq. ft.) with shag wall to wall, birch panelling. Imperial cabinets, Lennox 2 speed furnace, 2x4" construction. Set up on your site under our supervision for $17,995.

LEADER AND PREMIER
A good selection of sizes and floor plans in stock, open for your viewing.

All our homes are Canadian built and have total certification.

2435 TRANS-CANADA HWY.
478-1774
OPEN 7 DAYS A WEEK
FOR CUSTOMER CONVENIENCE

WAGON TRAIN
ESTATES LTD.
2524 Douglas St., 386-3291
2500 Florence Lake Rd., 478-1796
731 Goldstream Ave., 478-7333

SORRY:
Of the twenty spaces ready for occupancy at "Hidden Valley" 18 spaces are already taken for our homes. 20 more spaces will be ready in September, many are still available now — reserve your space and home promptly, for better choice.

12x60 Chancellor, 2 bedrooms, large front windows, many optional features.

USED HOMES:
12x60 Safeway, owner has moved.
24x36 Can. Princess, in park.
12x52 Velaire, in park.
12x66 Chinook, in park.
and others. Financing available.

GLENKEY MOBILE
HOMES LTD.
Open Daily 10 a.m. to 9 p.m.
Weekends 11 a.m. to 6 p.m.
2705 Douglas St. at Hillside
385-2491 385-2492

MOTOR HOMES
TRIPLE E AND PACE ARROW
See one of the largest stocks of motor homes in B.C. Excellent quality and workmanship. Volume selling means lower prices. Trades welcome. Triple E Trailer Sales Limited, 32366 South Fraser Way, Abbotsford, B.C. Call collect, 859-4606.

PETS WELCOME, FLOWERS and vegetable garden. 3 bedroom 12x60 mobile home in trailer park, ¼ mile Elementary, ½ mile Secondary, furnished or unfurnished, tier bunks in children's bedroom. Will trade equity in home or ?. $7500 cash. $8500 terms. Try us for our down payment. Sooke area. Must see to appreciate. 642-3609.

GOLDSTREAM
MOBILE HOMES
LTD.
COMMODORE — ATCO HOMES
MODULINE
2885 Trans-Canada Hwy.
478-1751

QUIET LANGFORD LOCATION
12x44. 1-bedroom plus den and verandah. All set up in an adult Park on a large landscaped plot. Fully furnished, immaculate condition. Ideal for retireds. Asking $9,500. Leo VanDyk 386-3585, Res 479-6264, Metropolitan Realty Ltd.

MOBILE HOME, EXCELLENT condition. All set up in adult park. Double size, 22x44. Includes washer and dryer. Excellent financing. 385-5911. W. Bentley.

IN NICE QUIET ADULT PARK, near bus and stores, single and double-wide mobile homes. JACKSON'S GOLDSTREAM ESTATES. 974 Goldstream Ave.

12X60 3-BEDROOM SHAMROCK Mobile home, furnished, less than 1 year old. Excellent condition. Set up in beautiful park. 478-1888 after 5 p.m.

2-BEDROOM, 1970, IN NICELY located adult park, clear title, very clean, $7,000. 478-6369.

169 MOBILE HOMES AND PARKS

MOBILE HOMES
10x46 ideal cabin or permanent, 12x60 choice lake side park. Ideal for retired couple.
Shillington's Mobile Home Sales
1261 Goldstream Ave. 478-1509
Office, Ray's Trailer Park

12X55' GENERAL DE LUXE 3-bedroom, skirted, utility shed, located on nice park; view and make an offer. 478-2838.

WELLS O' WEARY TRAILER Lodge, waterfront, 5 miles west of Sooke on West Coast Rd., 385-3674, 642-3465.

SOOKE TRAILER PARK, 7021 Grant Rd. One vacancy, $30. 478-6301.

1970 44' 1-BEDROOM EMBASSY. Unfurnished, on leased ¾ acre. $6,500, firm. 478-7680 after 6.

MUST SACRIFICE, TAKE OVER contract, on 1970 mobile home, furnished, 3-bedroom. 478-5760.

8X42' 2-BEDROOM, FURNISHED, good condition, near buses. 479-4638.

BROADMORE ACCENT MOBILE home, 1972 model, 2 bedrooms, 12x64, 642-3737.

12'X60', 2 BEDROOM, ELECTRIC stove, spotless, $8750 firm. 478-7006.

178 SUMMER RESORTS

THETIS ISLAND
Beautiful protected waterfront retreat, 2 to 3-bedroom modern furnished house, superb view, 20 minutes by ferry from Chemainus. $75 per week. Available Aug. 26th. 748-8984 (Duncan).

NEW 2-BEDROOM, FURNISHED, all electric apartment in Mill Bay resort area. Available now by day, week or month. Phone 743-2434.

COTTAGE ON SANDY BEACH, all facilities, $50 per week. 592-3992.

181 TOURIST ACCOMMODATION

2 BEDROOM TRAILERS. AIR, heat, dishes, etc. Reserve now for vacation, Easter, Labor, Christmas, any time. On Intercoastal Waterway. Boat ramp, 1 minute walk to beach. You furnish linens. First set of linens furnished May 15th-Sept. 15th. Summer rates 7 nights $80. After Labor, 7 nights $50, by month $165 plus tax. Near Marineland of Florida, south of St. Augustine and Disneyworld. Tourists, children and pets welcome. Contact Red Bass Trailer Park, Rt. 1, Box 86-A1 So., St. Augustine, Fla. 32084. Phone 824-4172.

ACCOMMODATION AND PARKing, 1353 Pandora. 383-9859.

185 CONVALESCENT AND REST HOMES

THE ANDERSON TEAM
wants to guarantee security and dignity to the elderly. As a first step they will:
—low cost loans and grants for housing units
—provide free comprehensive health services for low income pensioners
—a provision for delayed payment of property tax
—a guaranteed income using negative tax
—good bus services, including dial-a-bus
David Anderson and Carron Jameson are concerned about every citizen in B.C. Please vote for a Better B.C. Insert by the Anderson-Jameson Committee, call 385-4408 to help.

SUNNY SEMI-PRIVATE ROOM. Available for lady who needs a little attention. Reasonable rates. Excellent meals. Welcome to visit. 384-1750.

2 BEAUTIFULLY FURNISHED private rooms available in Richmond Villa. For particulars phone Miss Dundas, days, 477-1865, evenings 592-1526.

LOVING CARE FOR MOTHER and father. Sunny semi-private rooms, excellent meals. Call Mrs. Niemeta, Sunshine Rest Home, 388-7426.

AVAILABLE 15TH. ROOM, board and loving care for elderly sharing family luxe home. Reasonable. 385-2398.

CHARMING ACCOMMODATION, ladies, no stairs, nutritious meals, kindly attention. 384-0693.

LOVING CARE FOR MOTHER or father. Call Mrs. Mack, 383-9315. Fairfield Rest Home.

OAK BAY NEAR SEA AND park, private room for lady or gentleman. 652-3497.

190 ROOM AND BOARD

THE GLENSHIEL HOTEL offers full hotel services to retired guests. Reasonable rates include 3 excellent meals, afternoon tea, elevator and TV lounge. Close to downtown and Beacon Hill Park. 383-4164.

ROOM AND BOARD FOR YOUNG reliable person. 15 minutes from downtown. Cook-Maplewood area. 386-0352.

ROOM AND BOARD IN DELUXE home, excellent food, $125 a month, 382-7667.

RETIRED PERSON OR COUPLE, private or semi. Private bath. 479-8041.

GUEST HOUSE, GOOD FOOD and accommodation, quiet friendly atmosphere. 386-6903.

ROOM AND BOARD, 5 MINUTES from town. $90, $80 month. 386-8520.

ROOM AND BOARD, NEAR Simpsons-Sears, sharing or singles. 382-0438.

ROOM AND BOARD IN FAMILY home near Mayfair Shopping Centre. 385-2113.

BRIGHT SUNNY ROOM, PRIvate home Cordova Bay. Quiet lady. 658-5533.

ROOM AND BOARD, MEN ONLY
382-7912

191 ROOM AND BOARD WANTED

BOARDING HOMES URGENTLY needed for adult Indian Students, 18 years and over, attending courses in Greater Victoria area from Sept. '72 - June '73. Standard boarding rates. For further details phone 592-1281 ask for Indian Counsellor.

193 ROOMS TO RENT

HARRIS GREEN APT.
Clean rooms, $18 a week and up. Parking, kitchen facilities, laundry. Right downtown at 921 Pandora. 386-9083.

BOARD IN LARGE MAIN FLOOR room, for working man, or mother and child with included day care, in family home. Oak Bay Junction area. 386-9740.

DOWNSTAIRS ROOMS, METCHOsin, for couple (elderly preferred), car an asset, low rent for persons willing to help with animals and garden. 478-1227.

LARGE, BRIGHT, SEMI-FURnished room in basement, hot and cold water, private entrance, $35 month. 382-2430.

NEAR JUBILEE, BED-SITTING room, share kitchen and bath with two ladies, available now, $55. 386-6191.

ROOMS, SINGLE $4 UP.
Breakfast available.
Roccabella Guest House
777 Blanshard 385-9030

QUIET HOME NEAR QUEEN Victoria Hospital, kitchen privileges, no drinking. Men only. 383-6506.

SLEEPING ROOM HIGH Quadra, separate entrance, new home. Working gentleman. 479-7043.

NEW ENGLAND HOTEL. QUIET, clean rooms. Downtown. Reasonable rates. 1312 Gov't St., 382-1825.

SMALL PANNELLED, ALL FOUND, $56. Bus. 1303 Gladstone. 382-6728.

SIDNEY, SHARE HOUSE WITH girl, no loud music, $65 plus food. 656-2276.

QUIET, CLEAN SLEEPING room, working man only, $12 weekly. 383-7919.

$38 MONTH. BEAUTIFUL SLEEPing room for single. 2739 Fifth Street. 382-3474.

2 LARGE ROOMS, JUBILEE area, kitchen facilities, ladies. 592-7588.

GIRL TO SHARE 3-BEDROOM apartment. $60. 382-4576.

ROOM TO RENT IN ESQUIMALT area. Share bath. $35. 383-2034.

197 HOUSEKEEPING ROOMS TO RENT

RITZ HOTEL
Convenient downtown location
Elevator service — cablevision
Daily, weekly or monthly rates
710 Fort St. 383-1021

CRESCENT ROAD, BEAUTIFUL view, Olympics, cheerful front-room with sunporch, nicely furnished, fridge, stove, TV, dishes, no linen, share bath. Lady only. $90 including utilities. 598-4071.

1037 SOUTHGATE
Ladies only. Nicely furnished. Includes all utilities.
DON STRIPLING 386-1361

CANADA PERMANENT RENTALS

LADIES, EVERYTHING, FURnished, share full bath and kitchen with one. Block from ocean. $80. 383-3826.

LARGE ROOM WITH KITCHENette. Middle-aged or elderly lady. On Carberry Gardens off Fort. September 1st. $50. 477-5878.

BLANSHARD APTS.
Clean room with fridge, and kitchenette. $65. (coin laundry) downtown at 820 Fisgard. 383-2498.

NEAR FORT COOK, STOVE, fridge, sink, free cablevision, parking. 384-5920.

CLEAN COMFORTABLE, KITCHen facilities. All found. Working adult. 239 Superior.

LIGHT HOUSEKEEPING. Cablevision. Fairfield. Near bus and shopping. 384-2949.

CLEAN NICELY FURNISHED housekeeping room for $60. 2315 Wark St.

WELL FURNISHED. KITCHEN, laundry, $60, $65. 3065 Washington. 386-0161.

$50. PRIVATE ENTRANCE. Walk downtown. Suit quiet lady. 479-4353.

HOUSEKEEPING ROOM, FORT Street at Cook Street, 383-5310.

CLEAN, OWN KITCHEN AND sink. All found. 1007 Johnson.

1 AND 2-ROOM, COLORED TV, cablevision, $55. 386-9309.

CLEAN FURNISHED ROOM, UTIlities, working person. 388-4858.

LOW RENT, QUIET, MEN PENsioners. 521 Simcoe.

199 HOUSEKEEPING ROOMS WANTED

WANTED, HOUSEKEEPING room, Colwood-Langford area. 658-8624.

NEAR MOUNT ST. MARY'S HOSpital, for lady. 385-7064 before noon.

200 APARTMENTS TO RENT UNFURNISHED

P. R. BROWN RENTALS
"The People to See—
P.R.B."

1-BEDROOM SUITES

$105—2821 Irma Street. 4 unit blk.

$105—Mountain View Apts. 614 Esquimalt Rd. 1 child welcome. Ph. 385-3435.

$117—Grant Heights Apts. 1265 Grant St. Ph. 385-2191.

$118—Shelley Manor, 1250 Richardson St. Ph. 388-6078.

$119—Sunridge Apts., 1244 Balmoral Rd. Ph. 383-5555.

$128—Carolwood Apts. 1381 Pandora Ave. Top floor. Ph. 382-1498.

$129—Dover House, 1138 Yates St. Short shag W-W carpet; controlled entrance. Ph. 388-4874.

$130—Royal Lynnwood Apts. 1310 Hillside Ave. W-W. On bus line. Phone: 385-8454.

$130—Coral Shores, 1466 Dallas Rd. Waterfront suite for mature couple. Ph. 382-1071.

$131—Senator Apts., 1764 Oak Bay Ave., on bus line. Also bachelor ste. $108. Ph. 388-4801.

$132—Oakview Manor, 3420 Quadra St. W-W. 3 mins. to supermarket; on bus line. Also bachelor suite $115. Ph. 383-9393.

$132—Cherry Blossom Court, 310 St. James St. New block, W.W., close to shopping, sea and on bus line. Ph. 382-4546.

2-BEDROOM SUITES

$120—1539 Monterey Ave. Top floor of large house in Oak Bay.

$170—Burdett Manor, 1065 Burdett Ave. Ground floor suite; all inclusive. Sept. 1. Ph. 386-2638.

$171—Dover House. 1138 Yates St. Large suite. Ph. 388-4874.

3-BEDROOM SUITES

$192—Seaview Towers, 450 Dallas Rd. Ph. 382-7920.

TRANSPORTATION AVAILABLE

P.R. BROWN AND SONS LTD.
762 Fort St. 385-3435

Apartment Hunting Can Be A Puzzle
LET US HELP YOU
PUT IT TOGETHER
OLYMPIC'S COURT
827 Selkirk St.

ONE-BEDROOM SUITES
WALL-TO-WALL CARPETS
SEPARATE ENTRANCES
ALL UTILITIES INCLUDED
$135-$143

Contact Caretaker, 382-5586
or
A. E. LePAGE
BOULTBEE SWEET LTD.
Hillside Shopping Centre
386-1341

ORCHARD HOUSE
Located in a lovely country landscaping, near parks, downtown and major transit systems. Comfortably soundproofed. Quiet, fast elevator service from controlled entrance through the 22 floors of friendly apartments. Three levels of garage parking insure protection and privacy to the occupants.
FEATURES:
Cablevision and F.M.
Laundries on every second floor.
Deep private balconies.
Shag carpets and hardwood.
Large storage lockers.
Swimming pool, sauna.
Hydrotherapy pool.
Res. Manager 647 Michigan
388-4659 or 382-4650

COMPARE OUR RENT
FOR REAL
APARTMENT VALUE
High location; large suites; carpets, drapes, free parking, cablevision; excellent shopping; bus stop at door. Available September 1.

BACHELOR SUITE $115

1-BEDROOM SUITES FROM $132

OAKVIEW MANOR 3420 QUADRA
Phone 383-9393 OR Rental Agents:

P. R. BROWN and SONS
762 Fort Street 385-3435

DOVER HOUSE
1138 YATES STREET
$129
1-bedroom suite
$171
Large 2-bedroom suite (1,000 sq. ft.). Shag carpets, sauna, close to city centre.
Rental Agents:
P. R. Brown and Sons Ltd.
762 Fort St. 385-3435

MOUNTAIN VIEW
APARTMENTS
614 ESQUIMALT ROAD
$105
One-Bedroom suite. One child welcome.
P. R. BROWN and SONS LTD.
762 Fort Street 385-3435

1-BEDROOM BASEMENT SUITE, $100 a month, utilities included, Marigold district. 479-1337.

200 APARTMENTS TO RENT UNFURNISHED

THE SEAGATE

707 ESQUIMALT ROAD

ON VICTORIA'S HARBOR WATERFRONT WITH VIEWS OF HARBOR, OCEAN, AND OLYMPIC MOUNTAINS

WITH VERY LARGE INDOOR HEATED SWIMMING POOL AND HYDROTHERAPY POOL

A FULL SCALE HEALTH SPA WITH PROFESSIONAL STAFF

ALL SUITES HAVE LUXURIOUS LONG SHAG CARPETING

ADULTS ONLY
NO PETS

ONE BEDROOM SUITES
$140 - $160

Resident Manager, 383-1731
OFFICE 388-6100

Diamond Developments Ltd.

FREE
RENT NOW
ONE MONTH FREE
YORK MANOR
121 RENDALL

DE LUXE SUITES
WALL-TO-WALL CARPETING
COLORED APPLIANCES
ELEVATOR
THERAPEUTIC POOL
FREE OFFSTREET PARKING
INCLUDES HEAT, WATER AND CABLEVISION
BACHELOR SUITES FROM $114
ONE BEDROOM FROM $132

RESIDENT MANAGER
384-1214

CANADA PERMANENT

1653 OAK BAY—PARK AVE.
Spacious—well maintained.
2-Bedr.—$160
1-Bedr.—$140
Resident Caretaker 388-5736

2150 CADBORO BAY RD.—
Daymer Apts.
1-Bedr.—$110
2-Bedr.—$135
Contact Suite 36—592-1105

1660 FORT ST. — King Arthur Apts. Spacious — well maintained.
2-Bedr.—$160
Resident Caretaker 384-8544

1791 ROCKLAND—Rockland Heights.
1-Bedr.—$130
2-Bedr.—$145
Resident Caretaker 388-6349

DOWNTOWN—Compact, heated.
1-Bedr.—$95

A. BERNARD and CO. LTD.
655 Fort St. 384-9335

D. F. HANLEY AGENCIES LTD.

MOUNT EDWARDS
1002 Vancouver St.
Bach. $95; 1 BR $115; 2 BR $125.
Walk to town and park.
384-1369

VALENCIA
660 Niagara St.
Studio, $115; 1 BR $134.
Near park and ocean.
384-6998

CHALET APTS.
1465 Fort St.
Bach. $110, 1 BR $121
384-3888

SIR WINSTON CHURCHILL
850 Quadra St.
1 BR (front) $130
City views from hill.
383-0447

CASA MARIA
1601 Jubilee Ave.
1 BR $130, Sept. 1st
Near Jubilee Hospital.
385-7761

THE
PRINCESS PATRICIA
701 - 703 Esquimalt Rd.
and Inner Harbor
View the Blue Pacific
From our Spacious Suites
—Cablevision
—Lounge
—Sauna
—Controlled Entrances
—Sound proofing
—Recreation Room
—Child 2 and under welcome
Inquiries 9 a.m. to 8 p.m.
Phone 382-2223

VIEW TOWERS
BACHELOR suites from $87.00
1-BEDROOM suites from $111.00.

SWIRLPOOL and SAUNA
CLOSE to DOWNTOWN
PARKING AVAILABLE.

Resident Manager
A. R. TEMPLETON
382-0922

BURNSIDE GARDENS
3622 TILLICUM
2 BR suites. 3 BR Townhouses. One block to schools and shopping plaza. Heat, water, colored appliances, cablevision and laundry facilities "included". Children welcomed. (Sorry no pets).
384-0034 386-9849

1-BEDROOM SUITES, CARPET, drapes, cablevision. $125 a month and up. Single working parent, 1 child or business girls sharing welcome. No pets. Walking distance to town and hospital. 8 a.m. to 9 p.m. Phone 383-3335.

ROCKLAND ARMS
1030 LINDEN AVENUE
Unobstructed view of city, water and mountains from bright 4th floor 2-bedroom suite with southern exposure.

PARK ROYAL MANOR
(1060 Pakington Street)
Comfortable 1 Bdrm Ste. at $132. Resident Caretaker, or Royal Trust 388-4311.

GORGE VALE APARTMENTS, 1180 Colville. 383-3139. De luxe 2-bedroom suite, intercom, cable, built-in china cabinet, $148.

AVAILABLE IMMEDIATELY 3-bedroom apartment. Heat and water included. Esquimalt. 384-4513.

COLWOOD-LANGFORD AREA
1 and 2-bedroom de luxe suites, wall-to-wall carpeting throughout, All utilities included. Call 478-2519.

1 BEDROOM SUITES AT DRYFTHURST, $110 3rd floor. All conveniences. Mature adults only. 628 Head St. Esquimalt. 384-2512.

ONE-BEDROOM APARTMENT, 1140 Pandora, $110. 384-3861.

200 APARTMENTS TO RENT UNFURNISHED

FAIRVIEW MANOR
505 TRUTCH
One-bedroom suite from $145
Close to bus and shopping. Free laundry and cablevision. Controlled entrance.
Contact Res. Managers
Mr. and Mrs. Bayliss — 388-5833

CASA DEL GRANDE
1555 RICHMOND
One 1-bedroom, $132

Superior Spanish styling combined with all modern conveniences. Make these blocks RIGHT FOR YOU.
Call Resident mangers, 385-4250.

CASA DEL RIO
1535 JUBILEE
1 BEDROOM $132
AVAILABLE SEPT. 1
Located on quiet street ,this unit has wall-to-wall carpet and all modern conveniences. Close to shopping centre, hospital and bus service.
Call Res. Managers — 388-4574
BUILDERS AND DEVELOPERS

ROCKMEARE MANOR
1144 Rockland Ave.
1 block off Cook and Fort St.

Open Sept. 1st, 1972
Prime location
Walking distance downtown

Features:
—controlled entrance and elev.
—wall-to-wall quality carpet
—soundproofed concrete floors
—oil HWH—individual controls
—private balcones, 5x14
—colored appliances—
2-door fridges
—Cablevision included
—free parking and 10 renting carports
Bachelor $122-$127
1 bedroom $144-$156
2 bedroom $178-$195

Sorry, adults only, no pets

If reserved now, suites held for October 1st, 1972 occupancy.

Manor open for viewing every day 10 a.m. - 12 a.m., 1 p.m. - 5 p.m. and evenings 7 p.m. - 9 p.m.
Supervisor of Apts. 477-6759
G and O Holdings 388-7331

OCEAN PROP. MANAGEMENT.
425 Quebec St. Ph. 386-2842

THE ROYAL SCOT — 425 Quebec
Studio (4th fl.) $130
1-BR from $138
Manager: G. Arnold
Phone 385-3543

EL MIRADOR — 777 Cook
Bachelor (3rd. fl.) $105
1-BR (3rd. fl.) $136

1260 PEMBROKE $145
Large 1-bdrm., stove and fridge, w-w carpeting and drapes. Includes heat, water and cablevision. Available immediately.
945 ESQUIMALT RD.
1-BDRM. $110
2-BDRM. $125
Each has stove and fridge. Includes heat, water and cablevision.
DON STRIPLING 386-1361
CANADA PERMANENT RENTALS

SPRAGUE CENTRE
Head and Esquimalt Rd.
1—2 Br., magnificent ocean and city view. Over 1100 sq. ft. Ste. 308 — $190.
1—2 Br. 1100 sq. ft. Ste. 301 — $180.
1—1 Br. Ste. 303 — $125.00
Elevator to all floors and to covered parking. Heat and cablevision inc. Consideration to children. 388-6475 9 a.m.-5 p.m., Mon.-Fri., or 384-1283 after.

MADRONA MANOR
QUIET ASHGROVE
Quiet location near Jubilee Hospital. Extra large suites. Wall-to-wall carpets. Well maintained.
1-Bedr.—$130
Resident Caretaker, 385-7872

A. BERNARD & CO. LTD.
655 Fort St. 384-9335

OAKVIEW APARTMENTS
1875 Christie Way
1 Bedroom Suite
Cablevision
Wall-to-Wall Carpet
Quiet Block
$98.50
Call 592-3133 or 386-1341
A. E. LePAGE, BOULTBEE SWEET LTD.
Hillside Shopping Centre

ELDORADO APTS.
1401 FORT ST.
1-bedroom corner apartment, convenient to town. Quiet well managed. Wall-to-wall carpet throughout, free laundry. Cablevision, heat, September 1st. Adults, no pets. Mrs. French, 385-3061.

$155—3159 JACKSON—MODERN 2-bedroom suite in 4-plex; carpeting, drapes, range, fridge, water and cablevision included. Child welcome. Second suite at $150. Hardwood floors and fireplace. Both available September 1.
PEMBERTON HOLMES LTD.
384-8126

OLYMPIC VIEW
1160 ESQUIMALT RD.
New building. Ideal location. All modern facilities and lovely large suites. Available:
Two 2-bedroom suites, $170, $180
Also two 1-bedroom suites
Resident Manager, 384-9121

ESQUIMALT, NEAR NADEN, large 2-bedroom suite. Cablevision, heat, wall-to-wall carpeting, drapes, parking and balcony, $150. Married couple with 1 or 2 children welcome. 388-4925 or 385-3735.

MAGDALAIN COURT
1172 YATES
Available 1-bedroom, and bachelor, w.w. carpet, all modern conveniences. Close to downtown, child welcome.

1116 NORTH PARK—$65.00 p.m.—two room bachelor suite—stove and frig. Phone D. Bowen, 385-2481.
Swinerton, Stewart Clark, Ltd.

COZY, 1-BEDROOM, LARGE room suite, all utilities included, at $128. Adults only. Vacant September 1. 456 Chester Ave. Phone after 6 p.m., 383-1655.

CLEARVIEW APTS.
1258 Yates, large bachelor suite, $105, including wall bed; one bedroom, $120. Cablevision, laundry. 384-7785 or 386-1961.

LARGE 2-BEDROOM APARTment, Esquimalt. Drapes, heat and cablevision included. $140. September 1. Adults only. No pets. Phone 385-6598 or 476-2451.

UPPER LARGE 2 BEDROOM fridge, range, water, light, garbage, garage, near Victoria High School. Immediate occupancy. 656-3071.

SHELBURNE AREA $150
Large 2 bedroom suite. Carpeted. Drapes. Controlled entrances. Balcony, Cablevision. Quiet adult block. 477-5402, 386-7545.

LARGE BACHELOR UPPER DUplex, large kitchen, bedsitting and bathroom, stove, fridge and utilities included. On Bay, near Quadra, $95. 382-4946.

2-BEDROOM SUITE, LINDEN AVenue near Rockland, very quiet, catering to ladies of a mature age. Cablevision. $140 per month. Phone 384-4675. Immediate possession.

AVAILABLE IMMEDIATELY, 1-bedroom apartment in Oak Bay. Elevator, free cablevision, laundry. $130. 592-0255.

AVAILABLE IMMEDIATELY self-contained suite, 2 bedroooms, ground floor, children and pets allowed. 388-7744.

MODERN BACHELOR SUITE, fridge, stove, heat, light, water, cablevision included. High Tattersall, $100. 383-1856.

3 ROOMS AND BATHROOM, stove, fridge, $70. Enquire at Apartment 4-2517 Fernwood after 5 p.m. Not on Sunday.

FAIRFIELD WATERFRONT, lower 5-room suite, basement, oil hot water heat, middleaged adults, $120. 382-3253.

BASEMENT SUITE, CLOSE PARliament Buildings, garage. Suitable couple, $90. 388-9325.

TWO-BEDROOM WATERFRONT suite, fridge, stove, drapes, water and heat, September 1. 382-7983.

1-BEDROOM SUITE IN LANGford, $100. Available Sept. 15, 2771 Jacklin Road. 478-3547.

LOWER 3-ROOM UNFURNISHED suite. Self-contained. No pets. September 1st. 384-9164.

1675 OAK BAY AVE. GROUND floor, private entrance. Suitable 1 person. 383-1784.

1-BEDROOM SUITE, $125, 2170 Haultain, Oak Bay, adults, 382-3720.

BACHELOR SUITE, $85. NEAR Simpsons-Sears. 382-3720.

200 APARTMENTS TO RENT UNFURNISHED

"Where tenants are people not numbers on doors"
BRIERWOOD MANOR
465 Niagara Street
NEW—NOW RENTING
This new building is first in space in Victoria with its spacious shag carpeted suites, complete with 2-door fridges and many other features.
Drop in and meet our new Managers, Mr. and Mrs. L. Sigurdson and inquire about their special on one-bedroom suites.
BACHELOR $120.00
1 BEDROOM FROM $135.00
Resident Manager 388-9812

ROYAL RICHMOND
1720 Richmond Road
Modern new building in desirable location near Jubilee Hospital, shopping and transportation. All services included in rent except telephone.
BACHELOR $118
1-BEDROOM $137
Resident Manager 383-4527

PACIFIC SHORES
2181 Haultain
Spacious 1 or 2 bedroom suite. Quiet location near bus, shops and Jubilee Hospital.
$120-$139
Res. Manager 592-6350

GLENWOOD APTS.
206 Oswego Street
Near sea, park and city centre in modern well-maintained block. Sorry no children.
1-BEDROOM $130
Resident Manager 383-8508

HARRISON HOUSE
1417 Harrison Street
Modern block in convenient area for transportation and shopping. New enlarged parking facilities have just been added.
1-BEDROOM $135
Resident Manager 383-5733

MONTREAL TRUST
For information, viewing, transportation
386-2111 1065 Fort St.

VICTORIA'S NEWEST
DE LUXE TOWNHOUSES
VILLAGE PARK
3987 GORDON HEAD ROAD
—2-storey construction
—large 3-bedroom units
—complete soundproofing
—full basement
—fireplace
—1½ baths
—wall-to-wall quality carpeting
—appliances
—private rear yards with patio
—fully enclosed 20'x40' pool
—saunas
—recreation room
—3½ acres park and playground
—bus at door
—next to University
From $325
477-5200

VILLAGE MANOR
2056 OAK BAY AVE.
One only two bedroom suite available immediately at $190 in this modern building situated close to stores and transportation. RENT INCLUDES HYDRO, heat, parking cablevision, balconies and w-w carpeting. For more information, call the resident manager or BROWN BROS. ON BLANSHARD, 385-8771 Anytime!

OAKRIDGE HOUSE
2646 Cook St.
High Elevation
1-bedroom suites available now, from $125. Wall-to-wall carpets. 1 small child welcome. Phone manager, 386-3601, 386-9993, Apartment 209.

GRENADIER MANOR
1537 BELCHER AVE.
Lovely modern one bedroom suites in this quiet building on a quiet street near bus route and shopping. Adults only, no pets. From $130 and available immediately. Call Resident Manager or BROWN BROS. ON BLANSHARD, 385-8771 Anytime!

SYLVIA COURT
1485 FORT ST.
You must see these bachelor suites renting from $75 and one only one bedroom at $100 per month. H.W. floors. Includes heat, water and cablevision. On bus line and close to downtown. Call BROWN BROS. ON BLANSHARD, 385-8771 Anytime!

GOODACRE TOWERS
350 and 360 DOUGLAS ST.
Directly opposite Goodacre Lake in beautiful Beacon Hill Park. Customary highrise amenities. Studio, 1 bedrooms and bachelor Mature adults only. Sorry no pets. For further rental information phone 385-8111, 9 to 5.

MORAINE APARTMENTS
730 VANCOUVER STREET
1 only, two-bedroom suite, $130. Quiet block, available September 1. Call resident caretaker, 386-9380.

KER and STEPHENSON LTD.,
385-3411

VAN MEARE MANOR
1013 Vancouver St.
Quiet block, walking distance. Modern, spacious suites. 1 Bdrm. $135. Inc. heat, cable and laundry. See Caretaker of Royal Trust — 388-4311.

UNIVERSITY GARDEN HOMES
2 or 3-bedroom town houses, 1½ bathrooms, family room opening onto spacious lawn, sundeck and inner court. Parking, heat and hot water. Drapes and cablevision, appliances included. No pets. $225 and $200. 386-6235 or 384-2366.

MICHIGAN COURT
(323 Michigan Street)
Modern, spacious one bedroom suites from $125. W-W, Drapes and all facilities. Apply Resident Caretaker or The Royal Trust Co. 388-4311.

1255 DENMAN
New block with all conveniences 2 Bedroom Suites $150. One Bedroom Suites $120 and $125. Adults only. No pets.
Royal Trust 388-4311

REGINA APARTMENTS
291 REGINA
Avail. Imm. 1 BR. suite, $118. Call Res. Man. 384-3739 or Bayshore Realty Ltd., 388-6424.

RIDGE APTS., 2120 RIDGE RD. Very attractive, 1-bedroom suite with carpets, drapes, cablevision, etc., $123. Babies welcome. To view call Mr. Krieger, 385-6501.

OAKLAND MANOR
Hillside at Cedar Hill Road
Wall-to-wall, cablevision, balcony
De luxe 1-bdrm suites, from $125
Adults. Ph. 383-4808 or 386-0266

GIRL TO SHARE 1-BEDROOM de luxe apartment in new Seagate apartments on Esquimalt Rd. Phone for particulars after 6 p.m., 385-8451.

ROYAL ARMS APARTMENTS
1300 Yates St.
Children Considered
1-bedroom suite from $130. Phone 386-1628.

COACH HOUSE APARTMENTS, 1255 Grant Street. Bachelor suite, $95 per month, heat, parking and cable included. Available immediately. 384-2295 or 598-3110.

ARLINGTON COURT 386-2029
Large, 1-bedroom suites $125 up, or top floor bachelor $115. Hardwood and carpet. 430 Michigan.

BACHELOR SUITE, $105. AVAILable Sept. 1st, Belmont Terrace Apts. 1080 Belmont at Fort. 592-2218.

THE CHATELAINE
1-bedroom modern suite, $120. 2-bedroom suite, $150. 383-6809.

ESQUIMALT, ONE-BEDROOM suite, $95. Adults only. No pets please. 592-4893.

ROOM AND KITCHEN. WALL-TO-wall carpet. $70 monthly. Utilities included. 382-5621.

COLWOOD GOLF COURSE AREA, de luxe one bedroom suite, $150 month. 478-6366.

2-BEDROOM, $120. 2 CHILDREN. James Bay. 383-8614.

FAIRFIELD ONE BACHELOR suite, 1300 May Street.

200 APARTMENTS TO RENT UNFURNISHED

LORD AND LADY SIMCOE
The Simcoes
"Victoria's
Prestige Address"
One and two-bedroom
Furnished or unfurnished
Large heated pool in
Delightful Garden Setting
Saunas
Soundproofing
Wall-to-wall carpet
Free outdoor parking
Recreation room
Lounge
Cablevision
Controlled entrances
440-450 Simcoe St. 385-3111

WELLINGTON MANOR
1

201 APARTMENTS TO RENT FURNISHED

$79. ONE-BEDROOM UPSTAIRS suite for working single. Share bath. On Fort, near Cook. 385-7370 or 385-0147.

AVAILABLE SEPTEMBER 1. 3-room, self-contained, also housekeeping room. 1030 St. Charles. 385-8075.

UPSTAIRS SUITE, FOR RESPONsible lady, private entrance, Moss Street. $75. Utilities included. 385-0165.

BACHELOR SUITE WITH FIREplace, utilities included. Rockland-Craigdarroch area. $95. 385-5810.

2-ROOM SUITE FOR RENT. Working person, older man or lady. 2311 Dowler Place. 383-6675.

PANDORA-FERNWOOD. LARGE self-contained 2-room suite. $90. 386-6936.

GIRL TO SHARE APT. WITH same, own room, all found, $50 month. 388-9758, 382-4965.

2-ROOM SUITE, REDECORATED. Sink, stove, fridge. Fernwood or James Bay. $70-$85. 386-9309.

UP-TOWN BACHELOR $75. 1-BEDroom $90. Adults only. Utilities included. 385-3254.

FURNISHED 3-ROOM SUITE, available Aug. 15, 804 Dominion Rd. No pets. 383-8431.

ESQUIMALT, NEAR NADEN, furnished one-bedroom suite, no pets, 656-1779.

202 APARTMENT FURNITURE TO RENT

Three Rooms from
$30 per month
STANDARD FURNITURE
382-5111
Immediate Delivery

RENT OR RENT TO OWN
385-2435
Individual rooms or room groups. TVs and stereos, 24 hr. phone service
MAIS FURNITURE
1821 COOK

RENT A WASHER-SPINNER or Porta Dryer from
BUTLER BROTHERS
1720 Douglas 385-3832
(ACROSS FROM THE BAY)

203 APARTMENTS WANTED

WANTED BY YOUNG MARRIED couple, 1- or 2-bedroom basement suite or remodelled house. UVic area preferred. References supplied. Please phone 478-4309.

IF YOU DON'T REALLY USE your rec. room, quiet senior student will rent it. Must be private, big room to University region. Call Jim, evenings, 477-2408.

206 DUPLEXES TO RENT

$125
1212 JOHNSON STREET
Three-bedroom house available September 1.

$250
566 BEACH DRIVE
View of mountains and straits. Separate dining room; living room; two bedrooms plus den. Hot water heat. Available September 1.
P. R. BROWN and SONS LTD.
762 Fort Street 385-3435

ESQUIMALT AREA
$195 PER MONTH
AVAILABLE AUG. 15th
Immaculate 3-bedrm. duplex, FIREPLACE, w-w carpets, drapes, full basement wired for W and D. Call Bayshore Realty Ltd., 388-6424.

TWO-BEDROOM SUITE IN THE Royal Oak Area, attractively panelled, newly finished floors. Suitable for Business Couple or two girls, NO children or pets. Well heated, $140 per month. (Carport). Immediately available. Call Mr. Bishop, 479-1657, J. H. Whittome and Co. Ltd.

NOW AVAILABLE
2 Bedroom suite with Hardwood floors, Fridge and Stove. Basement with extra room. Paved parking at rear. Walking distance to town, Rockland area. No children please. $150. Call Cliff Salmond, 385-7721, Gardner Realty Ltd.

AVAILABLE AUGUST 15. TWO bedrooms, unfurnished side x side duplex. W-W modern equipment. Stove fridge, heat and water included. Nar Princess Pat Apts. Apts. $155 p.m. Call: Eleanor Sanderson 388-4271 or 384-9610.
J. H. Whittome and Co. Ltd.

$180
3620 HARRIET ROAD
Duplex; 3-bedrooms, kitchen, living-room and dining room; Utility and carport.
P. R. BROWN and SONS LTD.
762 Fort Street 385-3435

UPPER 2 BEDROOM, JUBILEE area, rent includes: heat, cablevision, and laundry facilities. Working couple preferred. No children or pets. References requested. Available September 1st. 592-3627.

1460 CLIFFORD STREET—2 Bdrm, no stove or fridge. $145.

3545 RICHMOND ROAD—Stove and fridge—Electric heat—$175.
Swinerton, Stewart Clark, Ltd.
Rental Agent 385-2481

AVAILABLE AUGUST 15, SIDE-by-side duplex with basement, one bedroom, prefer retired, couple or single lady. Close to store and two bus routes. Fridge, stove, water and cablevision included. Rent $110 per month. Phone 385-1942.

SIDE BY SIDE, 2 BEDROOMS, full basement, garden, cablevision, central, $150, reference. Suit couple. Available before September 1st, 1140 View Street. 383-7983.

$100—186 MEMORIAL—1-bedroom SxS duplex in Fairfield, 1 block from the sea. Heat included. Available Sept. 1.
PEMBERTON HOLMES LTD.
384-8126

OFF JACKLIN ROAD; LANGford, new executive home, 3 big bedrooms, fridge and stove, two baths, family or TV room, sundeck, full basement; responsible people. 478-5260, 478-2225.

3-BEDROOM, FULL BASEMENT, Town and Country area; $195 per month. Includes heat, range and fridge. Available September 1. Phone 385-7436.

LOWER $140, CABLE, CARPETS, drapes, fridge, stove, 2½ bedrooms. Available now. 2658 Rosebery. 478-4646.

3-BEDROOMS, 1½ BATHS, large lot, Langford, $180-$185 month. Rhynhard Developments Limited, 384-1711 or 478-1983.

NEW 2-BEDROOM SUITE, FIREplace, w-w carpet, close to shopping centres, Langford area. One child. 478-5330 after 6.

1-BEDROOM SIDE DUPLEX, stove, fridge, heat, water, view and garage, $130, near Simpsons-Sears 592-1893.

2-BEDROOM DUPLEX. CLOSE to Mayfair Shopping Centre. $160 including utilities. Available August 15th. 385-7861.

SIDE-BY-SIDE DUPLEX, 2-BEDroom, full basement, carport. $160. Adults only. 382-4449.

AVAILABLE NOW, MODERN 3 bedrooms, full basement, fridge, stove, $185. 387-6505 after 4:30 p.m.

NEW 2-BEDROOM, WALL-TO-wall carpet, drapes, fridge, stove. $140 monthly. 381-2864.

3-BEDROOM, LOVELY UPPER suite for mature adults, close to town. 384-0127.

2-BEDROOM UPPER DUPLEX, water and heat, $125 month. 383-5310.

LOWER DUPLEX, PARTLY FURnished, 4 rooms, heat included. $160. Available August 15. 386-1084.

2-BEDROOM DUPLEX, AVAILable Sept. 1 or before. 658-5601.

210 HOUSES TO RENT UNFURNISHED

CONDOMINIUM
FOR RENT
This spectacular waterfront suite is available on lease. Brand new with every conceivable appliance — fully carpeted — patio over 1400 sq. feet, 1½ baths, private laundry. Rented value $350. Special concession to careful tenant. Speak to MR. KIRK at 386-2955. Mayfair Realty.

SOOKE WATERFRONT MODERN home, fireplace, fridge, electric stove, cablevision. $175. 384-0857.

LANGFORD AREA. 2-BEDROOM, no basement. Fridge and oil stove included. $110. 383-4083.

3-BEDROOM HOUSE LAKE HILL district, $175 per month. 479-4819.

OAK BAY, 1704 ST. ANN. $165. Sept. 1st. Renewable yearly lease; 2-bedroom small living room, electric kitchen, range, fridge, oil heat, small garden, fruit trees, near everything. Suit retired couple. Contact owner, 1360 St. Patrick. 598-2128.

ROCKHEIGHTS, ESQUIMALT. Near new 3 bedroom, living room, dining room, 1½ bath, fireplace, shag throughout. Available 1st. September. $250. References. Please phone after 6 p.m., 388-7448.

$250. MODERN TOWNHOUSE near Cedar Hill Golf course and Hillside Plaza. Featuring 3 bedrooms, 2 bathrooms, family room, wall-to-wall in living room, 2 balconies and 2 patios. Appliances included. 383-3279.

OAK BAY, UPLANDS
Spacious bungalow, large L.R., separate D.R., den, 3 bedrooms, and recreation room. 1 year lease. $350 per month. Call Mr. Blannin, Bayshore Realty Limited, 512 Fort St., 388-6424.

AVAILABLE SEPT. 10. $200—3 bedrooms, living-dining combination, 1½ bathrooms, large kitchen, rumpus room in basement. Near school and bus. Fridge, stove, washer and dryer included. 382-9852.

BETWEEN JUBILEE-TOWN
Pleasant compact older home on quiet street, suitable for 2 children, oil-o-matic heat. $145. 598-2397, 598-4387.

3 YEARS OLD. 3 BEDROOMS, extra room, washroom and garage in basement. Adults only. Available September 1st. $200. 383-5674, 2125

3125 STEVENSON PLACE OFF Quadra. Charming, bright, 2-bedroom, modern home. Fireplace fridge, stove, drive-in garage. Adults. $170. 382-5240.

CLEAN, MODERN, 2-BEDROOM bungalow, available September 1. $160 per month. Arthur E. Haynes (1966) Ltd., 739 Fort. 386-3271.

GORDON HEAD — SEA VIEW, 4 bedrooms, rumpus room with bar, 3 bath, over 2,500 sq. ft. $350. September 1. 477-4389, 477-2853.

WATERFRONT HOME TO RENT furnished or unfurnished. Cape Cod style. 4 bedrooms, beach. $345 per month. 386-9239.

MAPLE BAY, SEPT. 1ST, $125, seaview, partly furnished 2-bedroom house, 6770 Beaumont Ave. or phone Victoria 382-4779.

RANCH STYLE HOUSE, 3 BEDroom, Central Saanich area. Available Sept. 1st. $165 per month. Apply Box 66, Saanichton, B.C.

SPACIOUS 4-BEDROOM HOME in Esquimalt on big lot. Has stove. $185 a month. 477-9113.

211 HOUSES TO RENT FURNISHED

OAK BAY
Most attractive bungalow near sea. 2 Bedrooms. Tastefully furnished. Available Oct. 1st. to March 31st. Rent $250 per month to responsible adults.
A. BERNARD AND CO. LTD.
655 Fort St. 384-9335

$150—NEW 2-BEDROOM MOBILE home located in quiet and private park. Washer, dryer, TV, stove and frig included, sorry no children. Available Sept. 1.
PEMBERTON HOLMES LTD.
384-8126

OR UNFURNISHED, SEPT. 1, cottage 2-bedroom, winterized, North Pender Island, suitable for retired couple on ½ acre. All facilities, ½ mile from store. Resident position. Phone collect, 629-3575.

25 MINUTES FROM CITY, attractive secluded lakeside family home. Sept. or Oct. to May or June. $250 month. 478-4403.

TOWNER PARK WATERFRONT. 2 bedrooms, 2 baths, H.W. Heat. September 1st - June 15th. Responsible adult. 656-1024, 656-1928.

2-BEDROOM FULLY FURnished, ½ block from ocean, rent, $200. 386-6641.

2-BEDROOM FURNISHED STAtionary trailer, Langford area, $70 month. 478-2509.

COTTAGE IN COUNTRY, 2 BEDrooms, available August 15th, no dogs. References. $125. 652-1698.

212 HOUSES WANTED TO RENT

LET US RENT YOUR HOUSE We have clients waiting for two and three-bedroom homes. We offer good management. Careful tenants and reasonable rates.
PEMBERTON HOLMES LTD.
384-8126

URGENT, RETURNING FROM overseas assignment for 3 months, August 15th to January 15th. Need furnished house for family of 6, able to pay up to $170 per month inclusive. 479-4672.

ELDERLY COUPLE WILL LOOK after house in Victoria while owners away, for low rent for February and March, 1973. Victoria Press Box 527.

1-BEDROOM UNFURNISHED house or duplex in quiet area, required by pensioners with chihuahua and cat. $100 a month. 592-2510.

IF YOU CANNOT SELL YOUR home, we have reliable tenants waiting to rent. Phone Mr. Keen, Boorman Investment Co. Ltd., 386-9212.

WANTED BY PENSIONER, small dwelling out of town for September or later. Victoria Press, Box 497.

HOUSE OR COTTAGE IN SEcluded area for reliable person working at Glendale. 652-2930.

3-BEDROOM HOME WANTED, basement preferred, up to $150. 383-3427.

2-3 BEDROOM HOUSE, QUIET young couple, 2 well behaved children. Victoria or country. 385-2092.

2 OR 3-BEDROOM HOUSE OUT of city. Metchosin-Brentwood areas preferred, reasonable. 388-4586.

WANTED: SMALL HOUSE, country area. Immediately. Up to $100. 386-2863, ask for Rick.

RELIABLE COUPLE WISH 1-2 bedroom house immediately, in North Saanich area. 656-2510.

215 HALLS, WAREHOUSES, STORES AND OFFICES TO RENT

2 OFFICES IN MODERN OFFICE building, 750 sq. ft. Offices are carpeted, with separate reception area, drafting area and ample storage space. Includes electricity, heat and water. Entire office $240 per month, with modern furniture, $255 per month.
Also, approximately 300 sq. ft. of office space with reception area, separate office and private washroom. Includes electricity, heat and water. $85 per month.
For Further Information
Please Call 388-7331

CENTRALLY LOCATED IN CITY 18,000 Sq. Ft. concrete block building with high ceiling, overhead truck loading doors, heated mezanine offices, near new, fenced property, 5-yr. lease or longer, $1.70 Sq. Ft. per annum. Up to 1½ acres additional land adjacent with metal storage buildings also available. May be combined or separate. For further details call WALLY HELLIESEN, 388-5555.
B.C. LAND and INSURANCE AGENCY LTD.

STORES — OFFICES — WAREHOUSE
Prime location, Cook St., rear parking with undercover loading facilities. Ideal opportunity for conversion to suit all trades. Reasonable rents for further information.
I. G. I. DIVISION
WALL and REDEKOP REALTY LTD.
1820 BLANSHARD STREET
386-8321

FORT ROYAL
MEDICAL CENTRE
1900 RICHMOND AVENUE
473 Sq. Ft. of retail space. Information available from Rental Agents:
P. R. BROWN and SONS LIMITED
762 Fort Street 385-3435

MODERN GROUND FLOOR OFFICE SPACE
1, 1006 BLANSHARD —
900 sq. ft. with room for expansion. $225 per month.
PARK PACIFIC APARTMENTS LTD.
388-5491

CEDAR HILL — SMALL MODern store for imm. occupancy. Suitable for beauty parlor, barber, tailor, etc. $100 per mo.
BOORMAN INVESTMENT CO. LTD.
1711 Government St. 386-9212

215 HALLS, WAREHOUSES, STORES AND OFFICES TO RENT

ALEXIS BUILDING
895 FORT STREET
Prime office area now available in this centrally located and desirable building. Rent includes — hydro, heat, water and janitorial service. 442 sq. ft., $133 per month.
Contact:
P. R. BROWN AND SONS LTD.
762 Fort Street 385-3435

SHOPPING CENTRE VACANCY
SHELBOURNE PLAZA
320 sq. ft.
Contact City Savings and Trust, 622E No. 3 Road, Richmond, B.C., 273-6181.

AVAILABLE NOW
Sprague Centre
903 Esquimalt Rd.
Suite 201 Approx. 1100 sq. ft. $180 mo. Inc. heat. Ph. 388-6474 9 a.m.-5 p.m., Mon.-Fri, or 384-1283 after.

OFFICE BUILDING UNDER CONSTRUCTION, prestige area, adjacent to Woolco. Space up to 2,300 square feet. Available October 1, 1972. T. Anderson, 386-3585. Metropolitan Realty Ltd.

OFFICE SPACE FOR RENT, Brentwood. Will build to suit your specifications. Busy corner location, 128x56'. Ample parking. Please call 652-1652.

600 SQ. FT. STORAGE SPACE for rent. Apply 709 Johnson. 385-3732.

STORE OR OFFICE, 664 DISCOVery Street, 383-4363.

WAREHOUSE AND OFFICES TO rent. Reasonable. 386-8435.

233 MORTGAGE LOANS AND INSURANCE

MORTGAGE FUNDS
AVAILABLE FOR ALL B.C.
FROM 9½% (VICTORIA)
UP-ISLAND, LOWER MAINLAND, INTERIOR AND NORTHERN B.C.
HOMES, WATERFRONT PROPERTY
LAND OR DEVELOPMENT PROPERTY
Drop us a line or phone collect. Perhaps we can serve you. Let us have full details of your property so we may give you a quote as to rates, terms, costs, etc., with no obligation on your part.
Cash valuations given on any existing mortgages or agreements without obligation.
COURTESY TO FELLOW BROKERS
Write or phone
Mr. Len Thomas at
DOUGLAS HAWKES LTD.
990 Blanshard St.,
Victoria, B.C.
PHONE 384-7128 (Collect)
(After hours 479-6382 collect)

MORTGAGE FUNDS
Any Amount, Any Reason
Residential 1st and 2nd mortgages.
Commercial 1st and 2nd mortgages.
Interim loans.
We buy existing loans and agreements.
For fast, confidential service, call the mortgage specialists:
RAE INVESTMENTS LTD.
388-7891
EVES. Mr. Stuber 477-3886
Members: M.D.A.B.C.

NO BONUS
HOME EQUITY LOANS
Here is your opportunity to borrow the inexpensive way. You may borrow up to 90% of your property value whether your home is paid for or not. No amounts too small or too large. Interviews in the privacy of your own home.
EXAMPLES:

amount	payments from
$2,000	$23.00
$3,000	$33.00
$4,000	$47.00
$5,000	$59.00

15 year ammort. — 5 year term.
FOR FAST COURTEOUS SERVICE CALL ME TODAY. MONEY IMMEDIATELY AVAILABLE.
W. A. (Bill) HODGSON
385-4528
24 Hour Service
Byron Price and Associates Ltd.

HOMEOWNERS
NEED A LOAN
Loans. Funds immediately available. For quick, courteous service, in confidence. Call now.
385-9741
JOHN LUKAZ
J. A. Henderson Realty Ltd.

NEED MONEY?
WE HAVE MONEY AVAILABLE FOR 1st AND 2nd MORTGAGES FROM $1,000 UP. USE THE EQUITY IN YOUR HOME TO COMPLETE YOUR PLANS. CALL:
DON MacGILLIVRAY
A. E. LEPAGE
BOULTBEE SWEET LTD.
Hillside Shopping Centre
386-1341

INSTITUTIONAL AND PRIVATE FUNDS AVAILABLE
1st and 2nd MORTGAGES also
EXISTING MORTGAGES BOUGHT AND SOLD
K. M. JACOBSEN
386-1361 658-8679
Canada Permanent Trust
Real Estate Division

FIRST AND SECOND MORTGAGE FUNDS AVAILABLE AT COMPETITIVE RATES. UNLIMITED FUNDS, CONVENTIONAL AND PRIVATE. QUICK DECISIONS. CALL MR. McKENZIE, 386-7521 (anytime). BOORMAN INVESTMENT CO. LTD., 1111 GOVERNMENT ST.

$200,000, TO INVEST
investors headquarters. Conventional and private funds available for 1st — 2nd — 3rd mortgages. Also interim building loans.
BILL WESTCOTT
D. F. HANLEY AGENCIES LTD.
385-7761

MONEY TO LOAN ON mortgages. Quick decisions. Also agreements and mortgages purchased for cash. See us for top price.
A. BERNARD and CO. LTD.
655 Fort Street 384-9335

MORTGAGE MONEY
First mortgages available up to any amount at current interest rates. Quick decisions.
BROWN BROS. AGENCIES LTD.
1125 Blanshard 385-8771

MONEY AVAILABLE
Low rates for First or Second Mortgages, Interim Financing, Building Loans, Refinancing.
P. R. Brown and Sons Ltd.
762 Fort St. 385-3435

CASH FOR YOUR MORTGAGE or agreement for sale. Quick decisions and highest prices paid. M. Braithwaite, Financial Survey Ltd., 384-9305 Res. 592-0638

MORTGAGE MONEY
$6,500 available. Private. Call 479-4318 between 5 and 7.

234 MORTGAGES FOR SALE

CURRENT 1st MORTGAGES
$ 5,000, 9¼%, Int. only
$ 7,500, 9¼%, Int. only
$21,000, 9¼%, $180 p.m.
$22,000, 9¾%, $250 p.m.
These are 1st charges varying from 45% to 65% of selling values. Call Vincent Holmes, 384-8124, Pemberton Holmes Ltd.

FIRST MORTGATE $100,000, ABSOLUTE SECURITY, OFFERED FOR SALE WITH ATTRACTIVE DISCOUNT. FOR DETAILS, PHONE MR. McKENZIE — 386-7521 (anytime). BOORMAN INVESTMENT CO. LTD., 1111 GOVT ST.

235 WANTED TO BORROW

$12,000—1ST MORTGAGE—10 PER CENT—5-YEAR TERM
$16,000—1ST MORTGAGE—12 PER CENT—3 OR 5 YEAR TERM
$5,800—1ST AGREEMENT—12 PER CENT—5-YEAR TERM
$4,700—1ST AGREEMENT—12 PER CENT—4-YEAR TERM
PLEASE CALL MR. CUSTANCE, 385-2481.
SWINERTON, STEWART CLARK, LTD.

FIRST OF $11,500 AT 10½%, 5 YEAR TERM. PHONE MR. MCKENZIE, 386-7521 ANYTIME. BOORMAN INVESTMENT CO. LTD. 1111 GOVERNMENT STREET.

240 BUSINESS OPPORTUNITIES

I HAVE THE FOLLOWING PROperties for Sale! Possession Could be Almost Immediate:
1—Twelve Unite Motel in the Duncan Area—Net Approx. $18,200. (Before Financing).
2—Sixteen Unit Motel in Victoria —3.08 Acres—Good Holding Property.
3—Sixteen Unit Waterfrot Motel in the Victoria Area—Excellent Terms—Room for Expansion.
4—Twenty-Eight Unit Motel in Victoria—Excellent Location—Good Living Quarters.
5—Thirty unit Motel—Dining Room—Coffee Shop—Pool—Extra Land—83% Occupancy.
6—Twenty-Four Unite Motel—Living Quarters—Pool—Good Location and Good Gross income.
7—Rest Home in the Duncan area —Gross over $25,000—Terms Unbeatable—Owner to Carry Bulk of Financing.
8—Four Out-of-Town Hotels—
Victoria Area—Price $300,000
Duncan Area—Price $260,000
Ladysmith Area—Price $275,000
Port Alberni Area—
Price $440,000
9—Three Victoria Hotels—All Well Located—Prices from $950,000 to $2,400,000.
10—General Store — Sooke Area — Sale — Trade or Lease — What Offers?
For information about these and other properties call:
IRA FREEDMAN of
JACK MEARS
OAK BAY REALTY LTD.
386-2291 or 592-0511

HARDWARE BUSINESS
Long established business, good clean stock, no close competition. An ideal operation for a couple. Price includes approx. $20,000 stock. Full price $31,500.

RARE OPPORTUNITY
IDEAL FOR FAMILY OR PARTNERS
Steady year round business, easily learned, requires no special training. Shows approx. 15 per cent net after wages and overhead. Price includes business equipment and ½ acre commercial zoned land right in Victoria. Try your trades or paper as part payment. Full Price $180,000.
S. W. ANDERSON LTD.
384-9328 Res. 382-8917

EXCLUSIVE
GUEST HOUSE, $79,000
LOVELY ROCKLAND AREA
Not a conversion . . . This well built, good condition guest home comprises 20 guest rooms plus 4 room living quarters for owner plus gracious, large dining room and lovely guest lounge. Suitable for a fine rest home. Some good financing, and owner will consider house or mortgage as part payment. Owner selling for health reasons. Guest rooms completely furnished. For full information call Herb Hodgson 384-7128 Res. 382-3835 or Gordon Thomas at 592-2087 Douglas Hawkes Ltd.

LOWER VANCOUVER ISLAND TRAILER PARK
Situated just 6 miles from Victoria on Trans Canada Highway next door to beautiful lake offering no expense to Trailer Park owner. plenty of supervised swimming at Park consists of approx. 12.6 acres of nicely treed and hilly land offering some beautiful views; there are 20 mobile home sites, 20 trailer travel hook-ups and 79 campsites, plus modern 2-bedroom home for owner. There is also a store and office plus all necessary equipment to operate as an efficient business.
Full Asking Price $199,000
C. M. Bud FORBES
652-2950 386-2111
Montreal Trust

FOR SALE
FORBES LODGE
CAMPBELL RIVER
This well known hunting and fishing lodge with 14 rms., 4 cabins, licensed cocktail lounge, dining rm., lauching ramp, floats, boats and motors. Situated on 5 acres on lower Campbell Lake in the heart of the best fresh and salt water fishing areas in B.C. Exceptionally attractive terms at $165,000.
H. TOMLIN, 477-1327
W. ROGERS, 652-1891
J. A. Henderson Realty Ltd.
385-9741

NEED A PLACE TO DO BUSINESS?
We have a property approx. 100 ft. off Beacon Avenue, Sidney. Formerly a beauty salon with comfortable 2-bdrm. living accommodation in the rear, also a 3-stall plus office garage at back. Ideal for tool rental business or what have you — commercial zoning. Asking $44,000 with very reasonable terms. Call SIDNEY OFFICE at 656-3924 OR after hours:
JACK NAISMITH STAN MITCHELL
388-7496 386-2111
MONTREAL TRUST

REVENUE 9 SUITER
Parklike Setting of this complex of 3 bldgs with quiet seclusion on .63 acre make a highly attractive investment opportunity. Combined DPLX, TRPLX, 4-PLX, provide 7 fully contained 1 BR apts, 1-2 BR, and 1-3 BR. Owner moving out of city and will consider offers on asking price of $128,000 and carry all balance over reasonable down pymt. For viewing and details call:
ERIC OR LORRAINE ZIEGLER
388-4271 592-1768
J. H. Whittome and Co. Ltd.

INDEPENDENT SERVICE STATION
Located in one of the prime areas of Victoria (within one mile of centre of city), on a large corner lot with expansion potential, — there is a lovely duplex on adjoining lot for sale by same vendor. Excellent opportunity for ambitious operator as holding property. Try your offer on asking price of $135,000 with terms to suit (low down payment possible). For further information or appointment to view call ROBERT YOUNG, 383-4124 anytime or 384-3594. Park Pacific Investments Ltd.

TRAILER PARK
OPPORTUNITY $125,000
Located north of Victoria, fronting on Island Hwy. 20 beautifully treed acres, presently with 25 trailer sites with hook-ups, 30 truck-camper sites, 1 permanent mobile home site plus loads of room for expansion. Includes 2-BR house, office and snack bar. For inspection and further information, call:
LILLIAN CUMMING at D. F. HANLEY AGENCIES LTD.
385-7761 or 656-4550 (RES.)

MID-ISLAND FAMILY GROCERY
Good location, fast turnover, good net. Price includes store with 3 bedroom owner's suite, plus small 2 bedroom rental house. $39,500.00 plus stock. $10,000.00 down. All offers considered. G. JENNINGS, NORTHBROOK REALTY LIMITED, NORTHBROOK MALL, NANAIMO, B.C. 758-7331 or eves. 758-9027.

SMALL BUSINESS
Become your own boss unless your wife works with you. Manufacture and sales business can be same as you are willing to make it. Going now for 30 years and has established customers. Asking $9,000, plus about 3000 for stock. Present owners will train buyers. For details call:
GRAE LANGSTON 386-8596
Island Pacific Realty
388-6231

8 RENTALS
This white stucco conversion is just off Fort St., and always fully rented. 7 housekeeping units and a 1 bedrm. apt., in 1st class operating condition. Full price $42,00, showing a net of $4400 per annum. Try $10,000 down, bal. at 10% NO DRIVE BYS. If interested I will show you thru. A. KLENMAN Town and Country Realty Ltd., 382-7276.

ISLAND HOTEL
PRICE — $125,000
Ideal family operation. Hotel has 10 rooms and restaurant. Good beer business. $25,000 will handle. H. Mitchell — 479-4818. Western Homes Ltd., 382-2157.

18 UNIT MOTEL
Well established Trans Canada Hwy location. Nice 2 Bdrm owner's suite. Asking $175,000. Contact JOHN B. SHAVER c-o Investors Realty Ltd., 620 Broughton St., Victoria, B.C.

240 BUSINESS OPPORTUNITIES

VICTORIA MOTEL
A LITTLE DANDY
Close in on almost 1½ acres of land 11 units with good living quarters priced right with $45,000 down. Good terms on balance. FRED BERGMAN 386-2955 or res. 598-4418.

OWNERS RETIRING
6 acres of level land with highway 19 going through the middle. 626 feet of level waterfront 100 ft. by 1500 foreshore rights. Boat rentals with launching ways. 51 trailer pads all rented. 4 unit motel. 4 room home. Good financial statement with listing broker. $65,000 down or less to reliable purchaser, balance to vendor on easy terms. Call FRED BERGMAN, 386-2955 or res. 598-4418. Mayfair Realty.

"THE HOLIDAYER IS A SPENDER"
They always need accommodation, more and more families are spending their vacation in Victoria. We offer this 12½-acre trailer and camping park of 79 campsites, 40 trailer hookups, well laid out on a treed sloping site. All modern conveniences in excess of requirements plus a small store and modern 2-bedroom home for you and your family. Only 4 miles to Woolco shopping centre and perfectly located on the main highway. Excellent terms so call me now if this appeals to you.
ROY KAISER
386-2111 656-4107
MONTREAL TRUST

SMALL BOAT BUILDING GOING CONCERN
Well known fibreglass boat manufacturing business with an excellent line of 8 small boat designs is now for sale for the first time. Join in with the unlimited potential of the exciting marine developments of this area. The moulds themselves are worth more than the asking price of
$25,000
656-4000 K. DROST 656-2424
SAANICH PENINSULA PROPERTIES LTD., SIDNEY, B.C.

EXCITING
Opportunity for some lucky person — regretfully offered due to illness of present owner — in the form of a small boutique. This promising shop has been open less than 2 weeks and shows tremendous potential. 2-Bedrm living quarters and shop rent total $175 per month.
A gold mine for only $6,000
To view call
LILLIAN HENDY 479-1667
J. H. Whittome and Co. Ltd.
Royal Oak Branch

COIN OPERATED LAUNDRY AND DRYCLEANING
Self-service laundry and dry-cleaning outlet in major shopping centre. Has grossed in excess of $22,000 per annum over past three years. Owner operator can realize approx. $9,000 per annum. Asking price $25,000. Call:
JON DAVIS OR
BUD O'CONNOR OF
JACK MEARS
OAK BAY REALTY LTD.
386-2291

IF YOU ARE INTERESTED IN self employment, security, business venture, personal recognition. Reply with no obligation for a confidential consultation. Over a million dollars and 30 years of my practical knowledge, time and money is available to you if you are inclined to above. This is not a fly-by-night venture and you are not required to invest. However, investigate if you are at all sincerely inclined. Victoria Press, Box 566.

COLLISION REPAIR
Established Auto Body — Paint, and Radiator repair business. Excellent central city location on renewable leased premises of approx. 7000 sq. ft. plus 25 parking spaces. Necessary equipment included in asking price of $25,000. Viewing and offers through:
ERIC OR LORRAINE ZIEGLER
388-4271 592-1768
J. H. Whittome and Co. Ltd.

OPEN NOW
FRANCHISES FOR DAD'S POP SHOP
IN THE VICTORIA AREA
Investigate this proven money maker now. Requires an $8,000 investment fully secured and guaranteed by inventory. For further information call Mr. Condon in Vancouver at 273-6401 or write to Dad's Pop Shop Beverages Ltd., 1235 Vulcan Way, Richmond, B.C.

EXCITING
New advertising media being introduced in B.C., has created an opportunity for an individual to develop lucrative business with our assistance. Should have business administration or advertising experience. Initial investment $2,500, good credit essential. For information call our answering service, 383-9126, to arrange interview.

PHOTOGRAPHIC SPECIALTY SHOP
Conveniently located in a high traffic count area close to city centre. Asking $24,000 plus inventory at cost. Fantastic opportunity for an aggressive businessman to enjoy a higher than average income. Will handle. Courtesy all agents. HARRY WOOD, 386-1361. Canada Permanent.

OPPORTUNITY PLUS
Let's discount 2.2 acres zoned commercial worth $1.00 per foot, and a 3 BR full basement home, and a 2 BR home, furnished. What is eleven motel units (steady winter clientele) worth? Call Jamie MacGregor 477-8165. Trades invited.
BLOCK BROS REALTY

COIN LAUNDRY
DRY CLEAN
Man and wife operation in Campbell River. High volume and increasing. Best plant on Island. Full price $54,900. Terms available. Details Jim McIntosh, 685-9252 (24 hrs.)

ENTERPRISE REALTY LTD.
1104 Hornby St. Vanc. 1, B.C.

WANNA MAKE DOUGH??
Phone NOW for details on our newly-listed bakery shop — well established (22 years!) and in excellent location. TERRIFIC FAMILY ENTERPRISE. Asking $18,500 with reasonable terms. Call MELODY VILLENEUVE 598-3518 or TONI CANNON 598-4631. Block Bros. Realty.

BEAUTY SALON
Well located salon in downtown area with a steady clientel plus hotel business. Easy to run and showing a good profit to a low overhead. Owner wishes to retire but will stay on if desired until new owners gets to know clientel $10,000. ETHEL HARVEY 386-3231 or 386-6472. Block Bros. Realty.

CHINESE RESTAURANT
Good downtown location just off Douglas. Nearly new equipment. Liquor licence. Good profit now being made each month. Owner leaving Victoria. RUPERT GRANT, 598-2763, 386-1361. Canada Permanent.

FISH AND CHIPS
Exceptionally fine business opportunity for an aggressive man and wife team. One of the best locations in the city and free of competition. Asking $23,000. 386-1361, HARRY WOOD, 592-2647. Canada Permanent.

3,000 SQ. FT. ON STREET LEVEL plus office space above. Suitable for professional or retail use. High traffic count. $85,000. Half cash will handle. Courtesy al agents. 386-1361, HARRY WOOD. Canada Permanent.

SECOND HAND SHOP
Immediate sale required. Asking $6,500 including stock. Lease available. Must be sold, try your offer or trade. Phone Ray Smith, 384-8001 or RES. 479-7777. Royal Trust Co.

REST HOME
Operator licensed for 5. Located in Fairfield. Tastefully decorated and furnished. Intercom throughout. $37,000. PAULINE BROOKES or JESSIE McGRATH 384-8001, Royal Trust Co.

$10,000 CASH NEEDED
We have a number of small businesses for sale. Good profits, man and wife type of opportunity. Call RUPERT GRANT, 598-2763. Canada Permanent, 386-1361.

SMALL BOUTIQUE FOR SALE. Only one of its kind in Victoria. Excellent location, good local and tourist trade. Illness forces sale. Only $3,500. 477-6258 after 6 p.m.

FOOD MARKET IN PORT ALberni with living quarters. Exchange for house, apartment, or what have you. 386-1065.

TRUCK AND ROUTE FOR SALE; with Canada-wide franchise. Victoria Press. Box 550.

TAXI SHARE FOR SALE. 385-0727.

TANDEM GRAVEL TRUCK WITH contract. 592-1500 after 6 p.m.

240 BUSINESS OPPORTUNITIES

SERVICE STATION
2 bay, fully equipped in prime tourist area in B.C. interior, high gallonage volume. Included new 1970-12x64 mobile home. Also included is 8 bay fully serviced mobile home site. Situated on 7 lots. This is clear title property but good financing available. Contact Evan Williams or Leo Pigert at Investors Syndicate Realty, 620 Broughton St. 386-7721 anytime.

GENERAL STORE
This growing business is the sole outlet in the area, grossing $250,000 per annum. The asking price for Buildings, equipment, truck, and stock is only $165,000. To obtain further information contact:
LILLIAN CUMMING at D. F. HANLEY AGENCIES LTD.
385-7761 or 656-4550 (RES).

TASTEE-FREEZ IN VICTORIA. Good lease. Gross sales $60,000. Full price $45,000. $25,000 down. Includes building and equipment. Going concern. Tastee-Freez (Pacific) Ltd. No. 204-895 Fort Street. 388-5565 or 656-3669.

GROCERY STORE FOR SALE OR rent with living quarters. 382-7532.

241 BUSINESS OPPORTUNITIES WANTED

HAVE $7,500 CASH TO INVEST in active partnership. Must be established, going concern. Phone 388-6168 between 4 and 6 only.

240 BUSINESS OPPORTUNITIES

DRIVE-IN RESTAURANT
One of the most successful in the area with all the necessary requirements for continuous growth. It is situated on a busy highway in a rapidly expanding area and serving a popular product to an increasing population. Present gross exceeds $215,000. $33,000 down will handle. BOB PAUL 478-2477 or 478-5561.
Block Bros. Realty

SERVICE STATION
3 REPAIR BAYS — $62,000
Thriving business with a corner location includes land, building and equipment plus manually-operated car wash. To inspect, call:
LILLIAN CUMMING at D. F. HANLEY AGENCIES LTD.
385-7761 or 656-4550 (RES).

OWN YOUR OWN BUSINESS
Ideal for a family who are prepared to work. Netting over $6000 per year, good clean work in a fast expanding field. Asking price $10,000 with terms. RUSS FITZSIMMONS 386-3231 Block Bros. Realty.

CHURCH BUILDING
Beautiful interior condition. 1,800 square feet. Full basement developed into class rooms, kitchen and furnace room. $35,000. Phone J. Ettema of Ettema Realty Ltd. at 383-7115 anytime.

241 BUSINESS OPPORTUNITIES

SMALL BUSINESS WANTED
Have a client with $10,000 cash interested in purchasing small cafe, Fish and Chip or other types of stores. Call RUPERT GRANT, 598-2763 or 386-1361. Canada Permanent.

EXPERIENCED PRINTER ADvertising executive wishes to invest in established business. 658-8778 after 5:30.

241 REVENUE PROPERTY

ESQ. WAREHOUSE
$65,000
3,800 sq. ft. on main level with 4 bays. 1,300 sq. ft. of office space done in 4 offices now. This building is 2 years old, cement block. Situated in area of other warehousing. 7,500 sq. ft. of land next door available.
BILL WELDON 598-1480
Shirley Philips Homefinders Ltd.
386-2911.

A REAL INVESTMENT
DUPLEX
Total Rents are $295, it sits on two duplex-zoned VIEW lots and worth every penny of $32,500.

244 REVENUE PROPERTY

ROCKLAND AVE.
ROCKLAND AVE.
ROCKLAND AVE.

EVERYONE WHO OWNS REVENUE PROPERTY WOULD OF COURSE LIKE TO BE SITUATED ON VICTORIA'S PRESTIGIOUS ROCKLAND AVE., NEAR GOVERNMENT HOUSE. AFTER MANY YEARS OF OPERATION, THE OWNERS OF ONE OF THE MOST GRACIOUS HOMES IN VICTORIA HAVE DECIDED TO MAKE A CHANGE AND PLACE THIS BEAUTIFULLY MODIFIED MANSION ON THE MARKET.

THE CONVERSION TO 10 SUITES WAS DONE IN SUCH A MANNER AS TO RETAIN ALL THE CHARM AND WARMTH OF THE ORIGINAL HOME. THE GRAND ENTRY HALL IS BEAUTIFULLY PANELLED AND LIT BY THE ORIGINAL CHANDELIERS. MOST OF THE HOME-LIKE SUITES HAVE WARM FIREPLACES AND LARGE PICTURE WINDOWS. OF COURSE ALL THIS IS SET AMONG ONE OF VICTORIA'S NICEST GARDENS.

SHOULD YOU WISH TO HAVE A LOVELY PLACE TO LIVE, AS WELL AS EARN AN EXCELLENT RETURN ON YOUR INVESTMENT PLEASE SEE THIS — ONE OF OUR FINEST LISTINGS EVER. $128,000.

MR. CUSTANCE
JIM BROWNLEE
SWINERTON, STEWART
CLARK LTD.
385-2481

MODERN SXS DUPLEX
Located in Reynolds — Lakehill area, convenient to schools, shops, bus. Each side has 3 BR's, brick FP, plaster walls, full basement. One side has 2 full bathrooms, carpet in LR and master BR. Well built and in tip-top condition. $45,500, with excellent financing. View by appt. only.
Wilfred Davis
388-4271 658-5276
J. H. Whittome and Co. Ltd.

42 SUITES
New block close to park, water, shopping facilities. Projections shows $72,400 gross income to give cash flow of over 10 per cent return on equity. 1st Mortgage $360,000. Asking Price $490,000.

48 SUITES
Close in location. New block under construction. Shows well over 10 per cent return on equity with projected gross income of $89,000. 1st Mortgage of $430,000. Asking Price $595,000.
TO VIEW EITHER ONE OF THE TWO ABOVE BLOCKS PLEASE CALL: CITY TRUST
CALL: CITY TRUST 383-4141
DAVE TAYLOR OR BILL SIDHU

NEW EXCLUSIVE
DUPLEX (up and down)
NEAR QUEEN VICTORIA HOSPITAL—$23,900
Two-1 bedroom suites plus a full basement with some development, showing a return of $245. p.m. in excellent condition on a good size lot. Act now, call:
LARRY M. BROOKS
384-8126 or 478-2018
Anytime
Pemberton Holmes Ltd.

FAIRFIELD — TRI PLEX
Exceptionally good tudor style three one-bedroom suites plus bachelor suite or extra accommodation for owner in basement. Attractive owners suite has penalled walls, open beam ceilings, old brick fireplace, etc. All suites have sundeck, full bathrooms and appliances. Large treed lot with off-street parking located in excellent area close to all amenities. Price reduced to $43,900. To view call
ANNA CHANDLER
386-2111 384-6939
MONTREAL TRUST

TRI-PLEX
$38,900
Not a conversion, but a well-built revenue property. Each unit has its own furnace, hot water tank, hydro meter. In excellent condition and fully occupied. Vendor leaving, so early possession. $28,000 financing at 9½%. No term available. Get in for as little as $6,000 down. Also have new five plex at $62,500. For further information or viewing, call
384-8126 J. F. COLWELL 592-9828
PEMBERTON HOLMES LTD.

COLWOOD 4-PLEX
$54,000
Nearly new 4-plex. 2 3-bedrooms, 2 2-bedrooms. Situated on almost ½ acre. Quiet area. Vacancy rate nil. Oil hot water heating. This building could not be replaced for this price. To view call:
BILL WELDON 598-1480
Shirley Philps Homefinders Ltd. 386-2911

SMALL DUPLEX
$21,900
Located in an area zoned for future Apt. building these 1-bedroom suites make an ideal Holding Property with a gross monthly income of $270. Some repairs and redecorating needed. For Appt. to view call HEATHER GAMMON, 386-7737 or 478-2607.
Tuffrey and Mills Ltd.

SIDE BY SIDE DUPLEX
2-bedroom suite, and 1-bedroom suite with expansion possibility into a 3-bedroom suite. large private lot facing two streets. Also large double garage, ideal for workshop. Make an offer on the asking price of $23,900. Call quickly LARRY QUAGLIOTTI, 388-6231 or 479-6609.
Island Pacific Realty Ltd.

NOTICE TO
DEVELOPERS!
We have two valuable pieces of waterfront property on which we are developing a land-use contract. For sale, Mr. Potter, 479-7151.

FAIRFIELD REVENUE
Triplex with gross income of $320 a month. Mortgage payments are $193 per month. Owner could live in one suite and rental from other two will cover the mortgage payments. Asking price is $29,900. Phone F. Beamish — 385-2471 — Johnston and Co. Ltd.

SELKIRK WATERS
Lovely 4-suiter all large one bedrooms. Building in A-1 shape. Ideal for live-in owner. Asking only $39,500 with large 8½ per cent 1st mortgage. Try your offer with FREDDY STARKE, 388-6231 or 384-9633. Trades considered.
Island Pacific Realty Ltd.

UP AND DOWN DUPLEX
High location. Large suite has 2 bedrooms. Upper 1 bedroom. Sliding glass doors to sundeck in upper suite. Beautiful condition throughout. Price $24,900. For appt. to view call Mrs. Wallace, 386-7721 or 392-5998. Investors Syndicate Realty Limited.

DUPLEX 5x5 STUCCO 1-BEDroom each side. Steadily rented $225 monthly. Lake View area. Large lot. Excellent investment. $24,500. FOR FULL INFORMATION CALL
Pemberton Holmes Ltd.
384-8126 MR. GREENE 385-0795

244 REVENUE PROPERTY

REST HOME OR
GUEST HOUSE
One of Victoria's finest rest homes, in an excellent area of the city. Panoramic views of the city and the water. Lovely gardens and secluded patio. Private and semi-private rooms all with bathrooms. The rooms are large and nicely furnished. Large sitting room with fireplace. Elevator to the second floor. Excellent modern kitchen with latest aids. Emergency lighting. The whole home is in tip-top condition and nicely furnished throughout. Licensed for 16 guests. The Owner's suite is large and fully furnished. Ideal for husband and wife.
$120,000
Ron McConnan, 384-9335, 383-8526 res.
A. BERNARD & CO. LTD.
655 Fort St. 384-9335

JAMES BAY
$32,000
EXCELLENT RENTAL PROPERTY
Three bachelor suites and a 1-bedroom suite on a double lot ½ blk. to sea. Never a vacancy and showing a good return. Completely renovated inside and fulli modern. Exterior needs a little T.L.C.
CAROLYNE PERRY
479-7041
Shirley Philps Homefinders Ltd. 386-2911

5x5 DUPLEX LOCATED IN HIGH FAIRFIELD CUL DE SAC
This spacious 5x5 built in 1948 has to be seen to be appreciated. Beautifully landscaped and secluded yards on both sides. Large living rooms and dining rooms. Two bedrooms up on one side with room for a third in full basement. One bedroom and large rec. room or bedroom on other side in full basement. Both sides have drive-in garages. View by appt. only. Asking $42,900.
GEORGE FLEMING
386-2111 — 592-3303
MONTREAL TRUST

DRIVE BY THIS LIST OR REVENUE PROPERTIES THEN PHONE ME FOR A VIEWING:
1203 YUKON — U and D Duplex, $14,900.
1731 ALBERT — 4 plex, $45,000.
1541 GLADSTONE — Tri-plex, $36,000.
844 DUNSMUIR — U and D Duplex, $25,000.
JOHN F. COLWELL
384-8126 592-9828
PEMBERTON, HOLMES LTD.

11% CASH FLOW
26 large deluxe suites, all with seaview, 2 months old, sauna, billiard room, 4x5' Sundecks, excellent soundproofing, nothing compatible in immediate vicinity. Principals only please. 652-3550.

GOOD REVENUE FROM THIS modern 10-suite apartment block in the prime rental location. Favourable terms or trade. For particulars by appointment, call ALMER OLSON, The Royal Trust Co. 384-8001, 201-3400 Douglas Street.

UP AND DOWN DUPLEX IN AN excellent location. Needs painting outside but very nice inside. This is an excellent investment at the asking price of $22,900. Call Bill Sidhu or Dave Taylor at City Trust, 383-4141.

DUPLEX JUBILEE
3 up, 2 down, ½ basement. Completely self contained. Rent for $220 per month, make an offer. Asking $19,900. LARRY QUAGLIOTTI 479-6609 or 388-6231. Island Pacific Realty.

12 STE. APT. PLUS 2 EXTRA lots (one with house) within walking distance of town. For more details contact: MARJ NAPPER 386-1341 or 592-9554 — A. E. LEPAGE BOULTBEE SWEET LTD. Hillside Shopping Centre.

SIDNEY, 3-SUITE APARTMENT on commercial property beside Bank of Montreal. Asking $26,500. Terms. 656-4295.

GUEST HOUSE, SALE-TRADE, going concern. Victoria Press, Box 501.

245 REVENUE PROPERTIES WANTED

DUPLEX—DUPLEX
TWO GOOD DUPLEXES NEEDED NOW, ANY CLOSE-IN AREA.
Call Mr. Hamilton
386-8321
Wall and Redekop Realty Ltd.

WANTED—8 TO 10 SUITE, MODern apartment building. Must be priced to satisfy realistic, seasoned investor. Replies in confidence. Mr. BAVINGTON of D. F. HANLEY AGENCIES LTD., 3293 Douglas Street, 385-7761 or evenings, 598-3929.

Wanted good clean duplex, Fairfield. 479-6609, 388-6231. LARRY QUAGLIOTTI, Island Pacific Realty Ltd.

247 COMMERCIAL OR INDUSTRIAL PROPERTIES

RESTAURANT
VARIETY STORE
NEWS STAND
PIN BALL CENTRE AND 7 POOL TABLES, NETS APPROX. $40,000 PER ANNUM. ALL COMPLETELY EQUIPPED AND CONSISTS OF 2 SEP. SELF-CONTAINED MODERN SUITES; PLUS 5760 SQ. FT. OF STORE AND RESTAURANT AREA WITH 5 BATHROOMS. THIS BUSINESS SITUATED IN COASTAL INTERNATIONAL SHIP LANDING TOWN. IS A GOING CONCERN FROM 7 A.M. TO 11 P.M. DAILY. THE ONLY SPORTS CENTRE FOR SHIPBOARD PERSONNEL YARD AND LONGSHORE WORKERS. IT'S A MUST SELL. IF YOU ARE NOT AFRAID OF WORK HEREIN LIES A SMALL GOLD MINE. YOUR INVESTMENT OF $50,000 RETURNED IN LESS THAN 1½ YEARS.
FULL PRICE $160,000.
CALL LEN LEDOUX
FOR FULL DETAILS AT
385-9765
CHARMAN PACIFIC REALTY LTD.

Modern
Commercial Building
COMPACT 1140 SQ. FT. ONE FLOOR
HILLSIDE 66 FT. FRONTAGE
CHOICE 8800 SQ. FT. SITE
SUPERIOR CONSTRUCTION
PRIVATE PARKING
MODERN WASHROOM
Ideal investment for engineering Firm, accountancy, Lawyers or Doctor-Dentists. Offered at $39,500 with generous terms. Call Mr. Clendinneng Bus. 477-1841 Res. 477-5462.
Block Bros. Realty Ltd.

SHOPPING CENTRE SITE
Once in a lifetime opportunity to purchase acreage, zoned C-3 Commercial within three mile circle, for LESS THAN $1.75 per square foot. Permitted uses include shopping centre for retail, restaurants, professional offices and service station; or ground floor commercial with apartments above. ACT NOW. Phone B. E. JEFFERY 598-3321. Jack Mears' Oak Bay Realty Ltd.

COMMERCIAL LOT, 160'x200'. Water and sewer. Ready for development, Island Highway, Parksville. Heinrich and Development and Investments Ltd., 4126 Station "A", Victoria, B.C.

WAREHOUSE AND OFFICE FOR SALE OR LEASE
IN PRIME AREA JUST OFF DOUGLAS ST. 3 SIZES AND DESIGNS TO CHOOSE FROM.
384-8126 R. I. MURPHY 479-8089
Pemberton, Holmes Ltd.

250 HOUSES FOR SALE

—A—
—B— —C—
at
FORT at BROAD
at
at
at
at
at
at
384-9335
A. Bernard & Co. Ltd.

2 OR 3 BEDROOMS
(HAULTAIN-FERNWOOD)
Older style 1200 sq. ft. bungalow in nice condition and close to schools and transportation. Main floor consists of spacious living and dining rooms in-line, electric kitchen with dining area and large sunporch off. 2 large bedrooms and 4-pce. bathroom. Full basement has extra bedroom and space for extra development if required. Nice park-like garden at rear and priced for quick sale at:
$21,800
Should easily qualify for CMHC mortgage with
LOW DOWN PAYMENT
Mr. Belcher, 384-9335, 382-2848 Res.

SMALL COTTAGE
Low city taxes, easy to heat and maintain. Small lot, with lovely garden which is full of roses and flowers. The house is in good condition, insulated, heavy duty wiring, copper plumbing. Large living room, kitchen with eating area, bathroom and two good size bedrooms. A real charmer. Frig, electric stove and drapes included. Asking:
$14,900
Ron McConnan, 384-9335, 383-8526 res.

WATERFRONT
10 MILE POINT
(16x32 HEATED POOL)
This immaculate 4 bedroom EXECUTIVE HOME on treed waterfront lot, offers a SUPERLATIVE unobstructed VIEW OVER Cadboro Bay.

An ideal two level family home featuring a large bright entrance hall — two bedrooms on main level — 4-pc bath. Spacious and bright living room — guest sized dining room.

Unique spiral staircase from entrance leads to lower level which consists of 22x16 rec. room with fireplace — 2 bedrooms — and 3-pce. bath. Separate laundry room — workshop area. All of this plus 16x32 heated swimming pool — spacious sun deck and easily cared for lot.

This is an outstanding home offering fantantic views plus seclusion.
$58,500
Wil Wilson, 384-9335, 477-4328 Res.
Mr. C. Belcher 384-9335, 382-2848.

FERNWOOD—BAY
PRICE REDUCTION
Three-year-old stucco bungalow within walking distance of town. Close to schools, transportation and shopping. Exceptionally well constructed and featuring three good sized bedrooms, lovely living room, with featured wall—good sized dining room—top quality carpeting throughout. Lower level has rec. room with fireplace, additional bedroom and bathroom. EASILY ADAPTABLE TO IN-LAW OR REVENUE SUITE. This is an exceptionally fine home. Price reduced for quick sale to
$34,700
Wil Wilson, 384-9335, 477-4328 Res.

SELKIRK WATERS
Immaculate home located on quiet street, with views of Selkirk waters. Handy to schools, bus and shopping. This is a well constructed home with many outstanding features.
—3 bedrooms.
—Large living room with fireplace.
—Family-size dining room.
—Bright kitchen with dishwasher.
—Large rec. room.
—Top quality carpeting throughout.
—Hot water heating.
All of this and many more outstanding features. Open to offers on asking price of
$32,900
Wil Wilson, 384-9335

WALL AND REDEKOP
REALTY LTD.
1820 Blanshard St.
386-8321

$14,900
PAINTER SPECIAL
A little paint — low down payment easy financing will buy you this 3 bedroom city home — call
JEANNINE KOSSACK
386-8321 383-7207

$21,900
CHILDREN STARTING SCHOOL
4 Beds — 1½ baths, large living room with fireplace — formal dining room plus extra room. in basement — easy care lot in Fairfield.
JEANNINE KOSSACK
386-8321 383-7207

3.25 ACRES
BEAUTIFUL
SHAWNIGAN LAKE
WITH TERMS AVAILABLE
Located approximately ½ mile south of the Boys' School on the East Road. There is road access to the lakefront. Gently sloping and treed.
G. H. STEVENSON
386-8321 385-1139
Wall and Redekop Realty Ltd.
1820 Blanshard St.

$27,000
CLOSE TO UVic
In the new proposed beautification area .4 acre lot—3 beds—to view call.
JEANNINE KOSSACK
386-8321 383-7207

1½ ACRES
INDUSTRIALLY ZONED
WITH TRACKAGE
Ideally situated in the Esquimalt industrial complex. Located on Devonshire Road, this site permits easy trucking access to all parts of Greater Victoria. Only $2.00 per square foot! Terms available.
G. H. STEVENSON
386-8321 385-1139
Wall and Redekop Realty Ltd.
1820 Blanshard St.

$30,750
2 BATHS, 2 FPs
First time offered by original owner — large 42x12 Rec Room, 4 beds —unique Sundeck — to view call.
JEANNINE KOSSACK
386-8321 383-7207

$36,900
Beautifully appointed interior — beds — in a most sought after area By appointment only.
JEANNINE KOSSACK
386-8321 383-7207

TRADE
equity in mobile home for a small cottage anywhere.
JEANNINE KOSSACK
386-8321 383-7207

2.98 ACRES OF LAKE VIEW, older type home, 2 or 3 bedrooms, new stucco and paint inside and out, new roof, oil heat, fruit trees, etc. Privacy unlimited. Suitable for horses. Asking price $31,500. Open House from 2-8 p.m. 478-1841 or 388-5639.

BY OWNER. ATTRACTIVE 2 bedroom stucco home. Third room in full basement. Newly painted exterior. Separate garage at rear providing access to secluded back yard. Cedar Hill-Haultain area. Truly a quality home. Asking $24,900. No agents please. 479-2469.

BY OWNER: OLDER HOME in fine condition, close to town. A bargain with potential, on industrial zoned land. Also fine as investment for renting $19,900. Call at WAGON TRAIN, 386-3291 or 478-1796.

250 HOUSES FOR SALE

D. F. Hanley Agencies Ltd.
3293 Douglas St.
Douglas St., Office
385-7761
(24 hrs.)

OPEN HOUSE
OPEN HOUSE
GORDON HEAD
SAT. 1:30-4:30 P.M.
3955 EMERALD PLACE
7 year old, attractive, 3 bedroom home on quiet cul-de-sac. Spacious kitchen with eating area. Large living room — bay window. Sliding glass door leading to sundeck. Partially finished rec. room plus extra large garage. Well priced for only $30,900. GRETA HOFMEISTER 385-7761 or 382-2096.

OPEN HOUSE!
OPEN HOUSE!
OPEN HOUSE!
3977 MARIA RD.
First time on market ever. This 3-bedroom, full basement home is located in one of the most desirable areas of Gordon Head. On a large lot, well landscaped, this home just sparkles from the gleaming oak floors to the full plaster finished walls and ceilings. The price you just won't believe when you see the house. $25,500. Drop out on Saturday, Aug. 12, between 12:30 and 4 p.m. and see it with me.
JOHN WATERMAN in attendance. For prior viewing call 478-2255 or 385-7761.

OPEN HOUSE
OPEN HOUSE
4997 W. SAANICH RD.
SAT. 2 TO 4.30 P.M.
Just past Gower Rd. Spanking new 1,400 sq. ft. split-level on 1.65 wooded acres. 3 BRs including en suite master, 3rd bath and large rec. room with fireplace R-I down. Priced at $38,000. See this secluded custom home with BILL HORAN, 477-1287.

OPEN HOUSE
920 OLD ESQUIMALT RD.
SAT. 1 TO 4 P.M.
Are you retiring and want a small, easy to care for home? Or are you just starting out and want a home with terms that make it easy to buy? Then, be sure you inspect this 2-bedroom bungalow, situated on an intriguing lot, in one of Esquimalt's most desirable areas. Bright living room with fireplace, large kitchen with utility room off, new oil furnace. Only two blocks from stores and buses. Priced to move at $19,950. BILL CARNEGIE, 385-7761 or 478-6476.

OPEN HOUSE
SAT. 1:00 TO 4:30
624 JADEL DRIVE
(Just past Metchosin turnoff)
Come and see the value that this home offers. 3 BRs, full basement home on a large lot on one of the quietest streets in Colwood. With a family-sized kitchen and SUNKEN living room and only 3½ years old, this home can be purchased on easy terms. So don't drive by — just drive in on Saturday, 1:00 to 4:30 or call before to:
DAVE DAND, 385-7761, 386-0934.
$26,900

OPEN HOUSE
OPEN HOUSE
DUPLEX
2819 ADMIRALS RD.
That's right . . . a duplex Open House! This duplex is so unusual that we feel it deservese something more than just another duplex ad. Why not drop by and see it with WIN DOUGLAS. Then see if you don't agree. Saturday only between 1 and 4 p.m.
For prior viewing ahead of the crowd call WIN at 385-7451 or 385-7761.

PHONE NOW
MOVE IN 7 DAYS
GORDON HEAD
The owner is moving to Vancouver so you may have quick possession of this 3 bedroom home. Spotless from floor to ceiling, the many features include: large living room with fireplace, separate dining room, modern kitchen, den and room for further development in the full basement. A large yard features patio, fruit trees and shrubs. There is an $11,600 1st mortgage at 6% that can be assumed or new financing can be arranged. For your private viewing, phone C. ANDREWS at 385-7761 now.

EXTRAS . . . EXTRAS
COLWOOD $32,500
The many features of this beautiful, 2 YEAR OLD home include:
—SUPERB WALL-WALL CARPETS.
—EN SU'TE PLUMBING 3RD R.I.
—4 BEDROOMS.
—REC ROOM
—DOUBLE SUNDECK AND WORKSHOP.
—CUSTOM CABINET KITCHEN.
—ROCK FIREPLACE AND EXTERIOR TRIM.
—1,300 SQ. FT. PLUS BASEMENT.
Call now, so you can view this custom built home — C. ANDREWS 385-7761.

STARTER SPECIAL
LOW PRICE
LOW TAXES
This 2-bedroom bungalow with full high cement basement is just ideal for a family getting started or a retired couple. Close to everything. Pleasant living room with fireplace, very large, bright kitchen with eating area, fridge and stove included. Large, high lot, 54x120. Net taxes $160.25. The full price is only $19,800. This one won't last, so call: CAROL FERGUSON, 385-7761 (24 HOURS) to view.

NEW LISTING
4 MONTHS OLD
GLANFORD AREA
Better built home. W-W carpet throughout. 1,232 sq. ft. plus HUGE ROOFED BALCONY off dining rm., fireplace, cath. entrance, 3 bedrms., 2 BATHRMS., dandy high daylight basement — ready for development — and 3rd bathrm.
MABEL CRACK
652-1412 RES. 385-7761 24 HRS.

OAK BAY
NEW EXCLUSIVE
$28,900
1,072 sq. ft., immaculate, 2-BR home with additional BR and bathroom down. Large 65'x125' well-maintained, landscaped lot. Ample off-street parking. Family dining room plus roomy eating area in bright kitchen. Close to schools, transportation etc. To view, please call: BILL HORAN 477-1287.

VLA
The time is near when VLA is going to run out and, as a result, properties which quality are becoming scarce. So don't delay or you'll stand the chance of not obtaining the easy terms that go with VLA financing.
This 3-bedroom home is so neat and tidy and well-cared-for that it just has to be seen. It's also well priced at $29,900. To view, call JOHN WATERMAN at 478-2255 or 385-7761 (24 HRS.).

TREES, TREES, TREES
LARGE DOUBLE LOT
ACT FAST. $25,750
For you that missed the last bargain, call me now. Don't hesitate. 385-7761.
Country setting, fruit trees, a safe place for the kids. Full basement. Rumpus area, ample eating area. Extremely good financing justifies the realistic asking price. 3 or 4 bedrooms.
EXCLUSIVE WITH . . .
DOUG BAVINGTON
385-7761, RES. 598-3929

250 HOUSES FOR SALE

A. E. LePAGE
BOULTBEE
SWEET
LTD.
Realtor
Hillside Shopping Centre
386-1341

OPEN HOUSE
SAT. 1 TO 5 P.M.
2871 ACACIA DRIVE
(1½ blocks east of Colwood Elementary School) Brand new 3-bedroom home, 1½ baths, W-W broadloom in living room, hall and master bedroom. Finished rec. room with rock fireplace in basement. Front yard landscaped. Priced at $29,900. Qualifies for B.C. Gov't. second of $5,000.
B. Johnson — W. Michaels
386-1341

ROYAL OAK
HANDYMAN'S SPECIAL
Solid older home on .43 acre, conveniently located near schools and shopping centre. 3 bedrooms on the main floor plus room for two more on the second storey. Access to property from two streets and zoned light commercial. Asking price $22,000.
B. Johnson W. Michaels
386-1341 24 Hr. Service

ALPHA OR OMEGA
A lovely no-steps home for either the newly starting or the newly retiring. Situated in a popular area of Victoria and close to shopping, schools and transportation. Very attractive inside and out. Asking only $18,900.
TWO VIEW CALL:
G. WILLISCROFT
386-1341 24-HR. SERV.

ONE OF A KIND
Extremely different — High Quadra — Family home, 1700 sq. ft. on main floor. Large L.R. with F.P., in-line D.R., convenient kitchen with eating area. Huge master bedrm and 2 twin size bedrms. Full high basement. Ample extra parking for boat, trailer, etc. ONLY $36,900.
KAY GOODER
386-1341 or 479-2109

HOME OF PLENTY
$21,500
Plenty of rooms that is if you have school age children and need lots of space call me to view this one, then make an offer. Large lot with several fruit trees. call:
MARJ NAPPER
386-1341 or 592-9554

PRICE REDUCTION
OWNER VERY ANXIOUS
PRESENT OWNER has bought mini farm and has reduced his home by $2,000. This 4-bedroom Colwood home built in 1958 features large kitchen. Full basement, finished rec. room with bar and fridge. Lovely large lot with many trees. Close to schools. Quick possession. New price $27,900.
B. Johnson W. Michaels
386-1341

CLOSE TO TOWN
Two bedrooms plus one in the basement. House is 20 years old and in first class condition. Separate dining room, heatilator fireplace, sun porch and private backyard. Ideal as a retirement or starter home. Close to bus and store. Asking $26,500.
MR. SIMONS, 386-1341

FOR COAST-TO-COAST
REAL ESTATE SERVICE
CALL 386-1341

NATIONAL
TRUST CO. LTD.

2 LOCATIONS TO SERVE YOU

OPEN HOUSE
3005 DEVON RD.
SAT. 1:30 TO 4:30
DON'T MISS SEEING THIS BEAUTY! Approximately ¼ acre of ground in the desirable Uplands area. This lovely home is loaded with extras and priced well below replacement cost. Five bedrooms, 3 bathrooms, two floor-to-ceiling fireplaces, built-in sprinkler system, large wrap-around sundeck, double carport, built-in double Tappan range, garburator, beautiful recreation room with bar, etc., etc., asking $59,500. For prior or private viewing contact:
JUNE HOUGHTON
Off. 386-2961 Res. 285-8105

OPEN HOUSE
1642 PEMBROKE ST.
JUBILEE AREA
SAT. 1:30 TO 5:00
Tired of renting. Come see this 2 or possibly 3-bedroom home close to all the conveniences. Large living room with fireplace. Extra large kitchen with separate eating area. Good sized bedrooms. Full price only $20,750. Low down payment.
DAVE HELM
Res. 383-3653 Off. 388-5451

HILLSIDE
SHOPPING CENTRE
386-2961

DOWNTOWN
1280 DOUGLAS

GORGE AREA
BRAND NEW
ONLY $27,900
Three-bedroom bungalow with full basement just completed near Gorge Park. Living room with old brick fireplace, dining room, large modern kitchen with eating area — glass doors to sundeck. Rich wall-to-wall carpeting throughout — full basement with room for development. Easy terms. To view, contact:
DON CLARK
Res. 477-8076 Off. 388-5451

BY OWNER, MODERN 3-BEDroom home in town site area close to schools, shopping and park. To view drive by 745 Hunter Street, Nanaimo and call 754-5471 for appointment with owner. Vacant, possession available after August 22nd.

OPEN HOUSE, TOWN AND Country area, 89 Regina Avenue, Saturday, August 12, 1972, 1-4:30 p.m. Well kept 2-bedroom bungalow, 2 blocks from Woolco, schools very convenient, double garage, taxes $198 net, owner selling direct, $19,500. 386-8552.

SIDNEY — FOR SALE BY owner — 2-year-old 3-bedroom home. Large living room with fireplace, dining room, kitchen, 1½ baths, hardwood floors, full size basement, landscaped. New refrigerator, stove, washer, dryer, drapes included. 656-4494.

NEW — BY BUILDER — SAVE
Save in price, not in quality, 2 new prestige homes, in Cordova Bay with view. 3 bedrooms, 1½ baths, plus all the extras. Asking $37,900 - $38,400. Try your offer! Excellent financing available. Call now, 592-4394.

BY OWNER SOUTH OAK BAY, near park and schools, 3-bedroom, modern home, some development in full basement. $30,000. 2377 Cookman St. 592-9623.

SAVE COMMISSION
Clear title, 2 bedroom, immaculate, $21,000. Costs nothing to look. 215 Sims. 388-5240.

OPEN HOUSE, 1750 MCKENZIE, Saturday, Sunday, 2-5 p.m., 4 bedrooms, $27,900. 385-8471.

250 HOUSES FOR SALE

KER and STEPHENSON
LIMITED
680 Broughton Street
Across from Eaton's Carpark
385-3411, DAY or NIGHT

OCEAN FRONT
A RARE OPPORTUNITY!
$75,0000
To have one of the nicest SEA-FRONT PROPERTIES in VICTORIA. With the entry to a lovliest living room, WITH A MAJESTIC VIEW OF THE "HARO STRAITS" that cannot be excelled anywhere, a formal dining room, and galley kitchen that is a real dream. Lower level has a COSY DEN with a STONE FIREPLACE, that leads onto a patio overlooking the ocean. The property is BEAUTIFULLY LANDSCAPED and is complete in every detail.
J. T. MILLS 385-3411 or 477-5938 (res.)

NEAT AS A PIN
1008 JENKINS AVE.
OFF JACKLIN RD.
You must see this—spotlessly clean 3 bedroom home with wall to wall carpeting. Lovely modern kitchen and a lovely place to raise your family. Only $17,950. Try your down payment.
PHONE J. T. MILLS
385-3411 RES. 477-5938

ROCKLAND AREA
5 ROOMS PLUS
½ ACRE $35,000
Situated on over half an acre of beautifully treed secluded property with shrubs and lawns stands this Tudor style bungalow in IMMACULATE CONDITION inside and out with view of the Olympics. Comprises thru hall, large living room, separate guest-size bedroom all with hardwood floors and a dream electric kitchen with lots of cupboards. Two good size bedrooms with wall-to-wall carpets and a 4 pce. bathroom. Full basement with small 3rd bedroom, oil hot water heat and copper pipe. Close to bus, schools and shopping. Real value. Exclusive
E. J. FATT
385-3411 383-6536

CHARMAN PACIFIC
REALTY LTD.
608 Broughton St.
385-9765

Having received instructions from Mr. and Mrs. John Wallace, we are pleased to offer the outstanding modern residence known as
2069 PAULS TERRACE
OPEN HOUSE
SAT., AUG. 12,
2-4:30 P.M.
Five bedrooms
Three bathrooms
Rumpus room, fam. room
(all with fireplaces)
3000 sq. ft. of luxury living enjoying exquisite views of sea and islands. Close to university and Racquet Club. Beautifully landscaped grounds of approximately ½ acre. Undoubtedly the best value currently offered!
$65,000
ERIC CHARMAN
385-9765
Charman Pacific Realty Ltd.

MT. VIEW
IMMACULATE HOME
JUST $21,900
A real pleasure to show is this attractive modern home. Close to all conveniences and in spotless condition throughout. Featuring a 13x20 living room with fireplace and a lovely 16x12 kitchen with unlimited dining area. There are also 2 bedrooms (16x11 and 9x11) plus 4-pce. bath with enclosed shower. The full high basement has room galore for extra bedrm. and rumpus room. Lot size is 100x180 average and taxes are net $279. Absolutely ideal for CMHC if you qualify.
L. MARSHALL
385-9765 Anytime

$ $
WE HAVE THE LOT
LET US BUILD FOR YOU. A 3 BR, 1½ BATH HOUSE WITH FULL BASEMENT, SUNDECK, ETC. COULD COST $29,000 ON THIS LOVELY LOT ON SEWER.
DON'T DELAY ACT NOW.
MAUDE DOBSON,
658-5676
Shirley Philps Homefinders Ltd. 386-1491.

DUPLEX—DALLAS—COOK
100 FOOT LANDSCAPED GARDENS
$140.00 monthly income plus luxury living for owner. Full basement, three extra bedrooms. Lots of storage. Walk-out to park-like garden with greenhouse and tool shed.
Low down payment with easy flexible financing. See it today with
MARGARET BRIDGER
386-8321
WALL AND REDEKOP REALTY LTD.
1820 BLANSHARD STREET

UPLANDS
QUALITY HOME
See this custom built residence situated on a corner lot on Nottingham Rd. Many special features include 3 bedrooms, full dining room with adjoining patio, sunken living room, 2½ baths, tastefully decorated throughout. A quality home on terms at $49,500. Please call L. E. KIRK at 386-2955. Mayfair Realty.

CORDOVA BAY—V.L.A.
—EXCLUSIVE—
3 bedroom bungalow with over 1200 sq. ft. on ½ acre lot in a country setting. 525 sq. ft. work shop on concrete at rear of property—asking $32,900—try your offer. For any details call TOM BREITER at Quadra Realty Ltd., 385-1431 or 592-4394.

FAMILY HOME BY OWNER, close to sea, school and shopping centre. 4 bedrooms, living room with fireplace, formal dining room, pantry kitchen and full basement, $23,800. 386-9579.

$16,000 FULL PRICE. NEAT AND pretty 2-bedroom bungalow, Langford. Large nicely kept grounds, don't miss seeing this one. It's really cute. Ruby Holden. 478-7445 or 478-6669. Goldstream Properties.

HOUSE FOR SALE BY OWNER, large lot, fruit trees, good garden, quiet residential area, living room with fireplace, large kitchen, 2 bedrooms up, 1 down, rec room partly finished. Asking $24,900. Victoria Press, Box 508.

$2,000 DOWN
New home, Sidney, 3 bedrooms, rec. room. Direct from builder, 382-3021. THE VICTORIAN HOUSE OF SERENITY LTD.

DUPLEX $400 DOWN
At $34,900, side by side duplex, only 5 years old, 3 bedrooms, separate dining room and wall-to-wall carpet both sides. Drive by 1700 Chambers. Inquires 477-8126.

SOUTH OAK BAY
OPEN HOUSE—SAT., 12:30-4 P.M.
1091 HAMPSHIRE
Quality two plus bedroom, 1½-bath home. 598-5636.

$12,800 FULL PRICE
Large family home, new kitchen, wired for electric stove. Newly decorated inside and out. 1283 Denman. Phone owner, 479-2209.

BY OWNER, LARGE FAMILY home in excellent condition, Jubilee Hospital area. Available immediately. Low down payment. Total price $19,800. 478-3143.

$16,950. RETIREMENT SPECIAL, spacious, suit couple, high Quadra, terms if required. 479-4385.

250 HOUSES FOR SALE

OPEN HOUSE
GORDON HEAD
1635 LONGACRE
SUN., AUG. 13
6:30-8:30 p.m.
New homes at this and other locations, Seaboard Homes have more appeal and we request that you come and see for yourself. Six sold in the last 10 days. Main features include landscaping, W-W carpet, 1½ baths, 3 bedrooms, good quiet locations. We also have a number of nice lots in Gordon Head and Central Saanich, and will build your plan or ours. Speak to the builders who care before you finalize your building requirements. Seaboard Construction. 652-1526 or 652-2578.

OPEN HOUSE
OPEN HOUSE
2280 EPWORTH
THURS., FRI., SAT.
1-4 P.M.
"RED HOT" new listing, in the most wanted area in Oak Bay — Close to everything. 2 bedrooms with one more or rec room in full basement. Drive-in garage with rear entrance from lane. Excellent home in immaculate condition. Sundeck for your summer joyment. Be the first to view then pack your bags to move in. Asking only $25,900.
RAY MORRISON
City Brokerage Ltd.
386-3547 ANYTIME

BY OWNER
1191 GOLDSTREAM AVE.
LANGFORD LAKE
$39,900
Beautiful custom design and built 1970 home. 4 bedrooms, 2 full bathrooms, living room with high beamed ceiling. Sundeck overlooking lake. Private wharf, 1 new sailing boat and 1 used boat. Brand new refrigerator, electric range, washer and dryer, continuous hot water supply. Hot air central heating. Sanitation installments comply with requirements of health dept. Boating, water skiing, fishing and swimming. Taxes gross $288. Clear title, owner will carry mortgage. 592-9516.

OPEN HOUSE
4420 SHOREWAY
(OFF PAUL'S TERRACE)
SAT., 1:30 - 4:30 P.M.
Come see this custom-built, 3-bedroom home with over 1700 sq. ft. of living space. Large living room, separate dining room, spacious kitchen with eating area. 2 sets of plumbing, double drive-in garage and room for development in high basement. Asking price $39,500.
DAVE TAYLOR, CITY TRUST, 383-4141

SHOWHOUSE
3½ yrs. ago this Show House was built to set a standard for a new subdivision in Colwood. The owner-builder has rebuilt and moved. If you want a very beautiful 4-BR home, this is it. From the top to bottom floors it is gracious and beautifully appointed: Even to the heated dog house with yard and so many, many special features. MRS. LaLONDE, 384-6758, can meet you there. Asking $42,500 or offers for quick sale. Could be V.L.A.
Rex Hughes Agencies 478-1729

OPEN HOUSE
Sat.-Sun., 1:30-4 p.m.
3215 Wilshire Rd.
If you are looking for a terrific buy in a clear title 3-bedroom full basement home, fully landscaped with lots of extras features such as en suite plumbing, for the full price of only $25,700, excellent financing can be arranged, make sure to see this one. Wilshire Rd. is off Sooke Rd. just before Happy Valley Rd. Phone H. Blake, 383-4372 for prior inspection.

PANORAMIC SEAVIEW
2073 Paul's Terrace, Gordon Head. New spacious 3-bedroom luxury home. Large partially covered sundeck,

250 HOUSES FOR SALE

ISLAND HOMES ISLAND
HOMES
2504 Douglas St.
386-7545
ISLAND HOMES ISLAND

OPEN HOUSE
SAT., 1 - 5
2578 VISTA BAY
Seeing is believing, the wonderful views from every room of this CADBORO BAY beauty. Extra large living room, dining room with sliding glass doors to sundeck. Lovely bright kitchen with eating area. 2 to 4 B.R., 2½ baths, 2 fireplaces, rumpus room, double carport, excellent grounds, flexible terms on the listing price of only $69,500. VACANT. Ron Crow in attendance.

OPEN HOUSE
SAT., 1:30 - 4 P.M.
3820 PALO ALTO
NEAR UNIVERSITY — DELIGHTFULLY SPACIOUS — well planned — CRISP NEW LISTING — located in a quiet attractive residential area — CLOSE TO BUS, SHOPPING AND SCHOOLS. A very neat 3-BEDROOM, NO-BASEMENT home with large attractive family kitchen. SEPARATE DINING ROOM, spacious living room with F.P. — 4-piece bath. Oil-o-matic heat — utility room. Sep. garage. Interesting lot. Priced at $24,950. Call Ken Jensen, 386-7545 or 592-9079.

OPEN HOUSE
SATURDAY, 1:30 TO 4:30 P.M.
3394 ALOHA AVE.
Situated high on a hill overlooking Royal Roads, this exciting new listing offers panoramic views of Victoria, the ocean, and mountains that is unmatched anywhere in this area. The gardens are lovely and require little attention.
The house has 3 bedrooms, den, 12x12 dining room and a perfect 9x23 kitchen to complement the 16x32 living room. The warm soft-wood panelling in the L.R., 4x10 exposed beams with T and G cedar in the ceiling and R.H. full height fireplace projects a feeling of warmth and restfulness. There are many more extras in this home including new wall-to-wall broadloom throughout and a double garage all for the asking price of $44,900.
Drive along the Metchosin Road to Lagoon Rd., turn left to Milburn Rd., drive down Milburn to Aloha and turn right to 3394. For further details call G. R. Cabana, B.Sc., at 478-5785.

UNIVERSITY DISTRICT
IMMEDIATE POSSESSION
A large family home featuring 3 bedrooms, 3 up, 2 down, 1½ baths — rumpus room. Sundeck. Very close to 4 levels of schools. Asking price $35,000. For viewing ...
Just Patrick Snow 592-3931
Call Ron Crow 592-4989

URGENT SALE
VACANT
2844 RITA RD.
Here is a real opportunity to acquire a nearly new 3-bedroom home in Glen Lake area because foreclosure is pending. The L.R. is 13x17 with R.H. fireplace and excellent HD. WD. floor. The kitchen is 9x15 with eating area and there is a 9x9 dining room. Offers will be considered in the low 20 thousands so hurry on this one. Call G. R. Cabana at 478-5785.

COLWOOD
VACANT
Located very close to elementary and high schools. 3-bedroom home with L.R., D.R., and finished and furnished recreation room. If you are looking for good housing in a very pleasant area, you should see this home. Out of town vendor will consider any reasonable offer on the asking price of $29,000. Call G. R. Cabana, 478-5785.

COLWOOD
VACANT
Owner is presently redecorating this little gem that is going to make someone a perfect home. Very pleasant living room with fireplace and sunroom overlooking the ocean and Victoria. Small old fashioned kitchen, den and bedroom all for only $22,000. Call G. R. Cabana, 478-5785.

COLWOOD — NEW
3 BEDRMS., 2 BATHS
Beautiful styled home with perfect planning situated on quiet street amongst new homes in treed area. Loaded with many extras, such as the W-W carpet throughout, the spacious kitchen which is a woman's delight, the stunning, "eye catching" living room with beautiful cantilever floor-to-ceiling fireplace and expensive panelling is planned for the ultimate in good furniture arrangement. The master bedrm. has its own 2-pc. bath. High daylight bsmt. superbly planned for future use with rghed.-in den with 2nd fireplace, 4th bedrm., rec. rm. and 3rd bath. Front yard landscaped. Your dollar buys more here, as the price is right at $28,300. (Prices due to increase sharply). Ph. Morris Lund, 386-7545 anytime. Island Homes Ltd.

OVER 4 ACRES
SPECTACULAR VIEWS
6 BEDROOMS
4 FULL BATHROOMS
RIGHT in th heart of PRIME RESIDENTIAL properties, with FABULOUS 360 DEGREE VIEWS over the city and surrounding areas, enjoying the ULTIMATE in PRIVACY and SECLUSION from a beautiful NATURAL TREED SETTING. Enjoy the SHEER DELIGHT in PRIDE of OWNERSHIP of this MAGNIFICENT HOME. Ideal for professionel or business man, or investment with TREMENDOUS POTENTIAL. SPACIOUS family size kitchen, EXCELLENT living and dining rms. with SUPERB views of the sea and mtns. Six LARGE bedrms. DELIGHTFUL 21x27 recreation rm. DOUBLE GARAGE and DOUBLE CARPORT. As little as $40,000 down. VENDOR CARRY BALANCE on the low asking price of $150,000. Ph. Morris Lund, 386-7545 anytime.

COSY RETIREMENT
Older but modernized, no-basement home. Newly decorated with wall-to-wall carpeting. Handy location in city. ONLY $16,750.00. Call Mr. Fortune to view at 386-7545 or res. 477-1229.

GORDON HEAD
SEAVIEW
Fully modern, family home situated on one full acre of choice land with many mature holly and fruit trees. Ample parking, large sundeck, secluded patio, 3 fireplaces, 3 bathrooms, rumpus room plus family room, 16x24 living room. These are just some of the many fine features. Priced at $54,500. Call Mr. Fortune at 386-7545 to view or res. 477-1229.

COLWOOD BEAUTY
IN-LAW SUITE
$30,900
An immaculate home with large living room, W-W carpet, real nice F.P. separate dining room, lge. bright kitchen, sundeck off through hall to 3 good bedrooms, a deluxe large bathroom, fully finished rec. room, utility room, plus a nice 1-bedroom suite on a nicely treed lot with paved driveway to the rear. Lots of room for trailer, boats, or what have you. Just offered for sale. See it now by calling Grant MacFarlane 386-7545 anytime. Island Homes Ltd.

SEA RIDGE DRIVE
CORDOVA BAY
Sea glimpse from the living room, dining and kitchen dinette area of this very lovely home. Large family room, 3 spacious bedrooms, 2 baths and roughed-in for extra in high basement. 2 fireplaces. Double carport, large sundeck. Easy-to-care-for lot. A sunny south east slope in a quiet area of beautiful homes. Asking $41,000. F.P. For further information please call LLOYD ELLIS 658-8222.

OAK BAY
Only walking distance to UVic. Immaculate 3-bedroom home in excellent condition. Large living room overlooks beautiful private garden. High basement has extra bedroom, bath, rec. room, laundry room, and work shop. Asking $42,500.00. Terms arranged to inspect. Please call: LLOYD ELLIS 658-8222

HARD TO BEAT
INSIDE AND OUT
DRIVE BY 1320 Balfour. It is REALLY PRICED TO SELL at an UNBELIEVABLE LOW PRICE — interior sparkles and is very spacious and has 2 bedrooms, LGE L.R. WITH BEAUTIFUL FIREPLACE. EXTRA LGE. KITCHEN. Sep. D.R., full high basement, oil-o-matick heat. Extra room in basement. Close to everything. Call Ken Jensen 386-7545 or 592-9079.

250 HOUSES FOR SALE

EST. 1933
BOOTH
BOORMAN
INVESTMENT CO. LTD.

OPEN HOUSE
COLWOOD
512 ACKLAND RD.
TODAY 1 to 4 P.M.
A lovely stone and siding home with approximately 1700 sq. ft. of superbly finished living space, built about five years ago on a beautiful big treed lot 94x135, by the present owner, an outstanding Danish craftsman. Inviting entrance hall with gracious open stairway. 4 delightful upper bedrooms, 3-pce. and 5-pce. bathrooms. Master bedrm. en suite. Large L.R. with semi-detached D.R. Extremely attractive 18x12 kitchen with centre island and built-in range and oven. Charming knotty cedar family room off kitchen, with beautiful ceiling-high brick F.P. Patios front and rear. Attached 2-car garage. Offered at $37,500 with big mortgage.
386-7321 JOHN PLATT 383-2700

OPEN TODAY 2 to 5 P.M.
3187 MATILDA CRES.
SEA AND MOUNTAIN VIEWS!
This lovely spacious and well-built new 3-bedrm. home has wall-to-wall shag, a super full-wall cut stone fireplace, deck, carport, en-suite plumbing plus roughed-in daylight basement rooms with fireplace.
Lovely view over Esquimalt Lagoon. Turn left on Heatherbelle off Lagoon Road.
ASKING $31,750
PHIL SIMPSON, 386-7521

OPEN HOUSE
TODAY 2:00 TO 4:30
2170 FAIR ST.
(OAK BAY)
Charming bungalow, close to all schools, shops, beach, bus route, etc. Offers a nice L.R with fireplace, good sized dining room, 3 large bedrooms, 2 smaller ones, large backyard and novel landscaping. Quick possession is possible.
ASKING $27,500
GERRY PORTER, 386-7521 or 592-0942.

OPEN TODAY
2 TO 5 P.M.
1730 ROCKLAND AVE.
MUST BE SOLD! Owners have instructed me to sell quickly. This lovely no-step rancher has living room, dining room, den, 3 bedrooms, 2 baths, double garage, sprinkler system and a completely private back garden. Immediate possession.
$37,900
386-7521 592-2134
MRS. MARILYN SECORD

BACK TO SCHOOL
SPECIAL
$19,500
Solid older home in a good area with 3 legal suites. Each spacious unit has a good kitchen, L.R. and full bath. Easily converted to 5-bedrm, 3-bath family home. Full concrete basement. Extra parking. Beautiful yard. A true value. Phone:
JACK FETHERSTON, 386-7521

IMMED. POSSESSION!
3 EXCELLENT BUYS!
1—4 bedrooms, multiple plumbing. Popular Lansdowne Area—
$44,500
2—3 bedrooms plus den — no-step home. Secluded back garden. Rockland Area—
$41,000
3—3 bedrooms, multiple plumbing, rec. room. New Condominium. Simpsons-Sears Area—
$22,900
MRS .MARILYN SECORD
592-2134 or 386-7521

SEAFRONT
WITH PRIVATE
SANDY BEACH
Located in Cordova Bay, the two-bedroom, half-basement house with separate garage is truly a little gem and has a charm all its own. A terraced lawn and rock garden is bordered by convenient steps leading to Victoria's nicest Sandy Beach. With waterfront prices steadily increasing, the price of $31,500 is most realistic and represents an excellent investment. To view this exclusive listing, please phone:
GISELE SAMEC
386-7521 382-8743

WEEKEND DRIVE-BYS
DO NOT DISTURB
THE OCCUPANTS!
OAK BAY — WILLOWS 2657 CAVENDISH
5 bedrooms, 2 baths, lovely back garden. Prime area
$34,900
HIGH GORGE — 2852 INEZ DR.
Old large house. Real character. Needs work. Double lot. Can be a duplex 4-5 bedrooms. 2 baths. GOOD WIRING, PLUMBING AND FURNACE. 3 FIREPLACES $21,900
JUBILEE AREA — 1738 KINGS RD.
2 bedroom, no basement, large garden lot, separate garage. Owner to put on new roof. $500 down. Could handle $18,500
On the above, please do not disturb occupants, but call GERRY PORTER for viewing. 386-7521.

COZY DREAM HOME
ESQUIMALT!
$23,500!
Very lovely and well maintained two or three bedroom, one floor bungalow! Garden club landscaping, new oil HOT WATER heat, wall-to-wall carpeting, 120' frontage lot, separate garage, GOLF COURSE through the trees, and a peaceful quiet location.
A REAL PLEASURE TO SHOW!!!
PHIL SIMPSON, 386-7521

MODERN
OAK BAY
ROOM GALORE!!!
Mint condition ½ lots of room and in an excellent residential area. In addition to the large living room and separate dining room, there are four good-sized bedrooms, a rec-reation room, two full bathrooms on the main floor and a ½ bathroom in the basement. For great family living, see this modern home at
$39,000
386-7521 ERIC GRAHAM 656-4489

VALUE! VALUE! — $28,900
SHELBOURNE AREA
Immaculate family home containing 2 bedrooms on main and 2 in professionally finished basement, living room, (with fireplace and w-w) dining room (with w-w), kitchen (with eating area), 2 baths. Low 6½% Mtge. This is today's best buy.
386-7521 385-4645
AUDREY CROTHERS
1111 Government St.

BBBBB	CCCC	LL
BBBBBB	CCCCCC	LL
BB BB	CC CC	LL
BB BB	CC	LL
BBBBB	CC	LL
BB BB	CC	LL
BB BB	CC CC	LL
BBBBB	CCCCCC	LLLLLL
BBBBB	CCCC	LLLLLL

B.C. LAND and INSURANCE
Serving B.C. Since 1863
922 Government St. 388-5555

CADBORO BAY
UNOBSTRUCTED
SEAVIEWS
Immaculate 6-room bungalow situated on a large beautifully landscaped lot with natural pond. Two bedrooms and a den or 3 bedrooms, 1½ baths. All main rooms face views. New wall-to-wall shag carpeting. Full cement basement with automatic oil heating and oil fired domestic hot water. Must be seen to be appreciated. Realistically priced at $45,000. Call Mr. Hope or Mr. Carpenter, 389-5555 anytime.

QUALICUM BEACH
Large 5 bedrooms and bathrooms on 3 lots overlooking the straits of Georgia with all basic services. $85,000, ½ cash — balance over 10 years at 9%. Call 752-9231 or write Box 189, Qualicum Beach, B.C.

BY BUILDER, NEW 3-BEDROOM home, facing park, 850 Daffodil, $29,850. Evenings 477-3623.

250 HOUSES FOR SALE

JAH JAH JAH JAH
JAH JAH JAH JAH
J. A. HENDERSON
REALTY LTD.
WE BUY, SELL AND TRADE
385-9741 ANYTIME

OPEN HOUSE
SATURDAY, 1:30-4:30 p.m.
842 DAFFODIL
Good stucco home. Clean and in top condition. 2 bdrms., living rm. with fireplace. Dining rm., kitchen and 4-pc. bath. Full high bsmt. with garage and all located on landscaped level lot. Good financing available on easy asking price of $22,900.
JACK MOEN
Bus. 385-9741 Res. 658-5448

OPEN HOUSE
SATURDAY, 1:30-4:30 p.m.
474 CARSON ROAD
OFF PAINTER
For the Jr. executive — in-line dining rm. and living rm. with fireplace and quality carpets over hardwood. Huge kitchen and eating area — 3 lge. bdrms. Oh yes! Lge. 3-pce. en suite off master bdrm. Extra lge. lot 75x150. Family rm. in high bright bsmt. Asking $29,500. — For prior appt. to view, call anytime
STAN TRONT
Bus. 385-9741 Res. 477-2829

METCHOSIN-COLWOOD
SPLIT LEVEL—3 BDRMS
A lovely near-new home in a convenient location. Lge. living rm. and dining rm. Family size kitchen and eating area. 3 good size bdrms., 4-pc. bath. Bsmt. is ½ full size and ½ crawl space, with den, utility and rm. for more development. 2 huge sundecks. Dble. carport, attractive treed lot. Low taxes and ample financing. For more information and appt. to view call
KEN MANN
BUS. 385-9741 Res. 592-7443

TOWN and COUNTRY
2 BDRM.—FULL BSMT.
A beautifully maintained home in a good area. Living rm. and fireplace. 2 lge. bdrms., 4-pc. bath, lge. kitchen and eating area. Bsmt. with room for development. Lovely yards with excellent garden and hot house. Dr.-in garage. Priced at $24,300. For appt. to view call
KEN MANN
Bus. 385-9741 Res. 592-7443

ESQUIMALT—
UP and DOWN DUPLEX
An older modernized home in excellent condition. Upstairs has living rm., dining rm., 4-pc. bath, lge. bright cabinet kitchen, utility area, 2-lge. bdrms. Downstairs has comfortable new suite with living rm., dinette, kitchenette, 4-pc. bath, lge bdrm. Huge storage closet. Rents for $135. ½ bsmt. and dr.-in garage avail. to owner. Separate electric meters. An excellent revenue property in a good area, or a good income supplement to an owner-occupier. Priced at $28,900. But offers invited.
KEN MANN
Bus. 385-9741 Res. 592-7443

DRIVE BY
1419 MT. DOUGLAS X ROAD
An investment for the future. 2.91 acres within 3½ mile circle. 2-bdrm. home. Full high bsmt. has extra bdrm. and bath. Good financing available. Asking $44,500.
STAN TRONT
Bus. 385-9741 477-2829
JACK MOEN, 658-5448

ESQUIMALT AREA
Cosy home with 2 bedrooms, den, living room, modern kitchen. Immaculate condition throughout. Low down payment. Asking $21,500. Call anytime, 385-9741.
BILL McCARTER, 592-3970
BOB GIBSON, 658-5153

PANORAMIC VIEW
Ideal family home with view of Victoria and Olympic Mts. on 1.05 acres of treed background giving complete privacy. 4 Bedrooms, large living room with stone raised-hearth fireplace. Separate dining room, finished basement, recreation room with fireplace, large sundeck. Superb workmanship throughout in the 3-year-old home. Handy to schools, shopping. Priced to sell, $61,750. Call anytime, 385-9741.
BOB GIBSON, 658-5153
BILL McCARTER, 592-3970

3 REVENUE PROPERTIES
Paying better than 10% while your property appreciates:
1. 5 suite apt. Victoria West. Easy financing $29,500.
2. Duplex — Craigflower — all on one floor. Financing available — $19,900. 385-9741.
3. Duplex — up and down — Fort St. Financing — $28,900.
BOB GIBSON, 658-5153
BILL McCARTER, 592-3970

HHHHH HHHH HH HH
HHHHHH HHHH HH HH
HH HH HH HH HH
HH HH HH HH HH
HH HH HHHH HHHHHH
HH HH HHHH HHHHHH
HH HH HH HH HH
HHHHH HH HH HH
HHHHH HH HH HH

D. F. Hanley Agencies Ltd.
Shakespeare St. Office
3021 Shakespeare St.
388-4294

OVER ½ ACRE
PRIVACY PLUS
Gorgeous 1800 sq. ft. custom built home. Dream kitchen has built-in dishwasher, counter-top range and breakfast nook. Large carpeted L.R. enhanced by floor-to-ceiling rock fireplace. Sep. dining room leads to 2 sundecks. 4 Bedrooms, master en suite with adjoining nursery or sewing room. Full basement ready for further development. Fantastic buy at $36,900.
OR
Unique tri-level home. 4 Bedrooms, 2 baths, family room off kitchen plus panelled rec. room. Surrounded by profusion of fruit trees, gardens, tall evergreens and dogwoods. A real paradise for the gardener — even a greenhouse. Small cement pool and patio all for $37,500. Call MARION HAMILTON to view either of these desirable homes. 388-4294 (anytime).

ESTATE SALE
3 BEDROOMS
$12,900
Act quickly on this older 950 sq. ft. home, ideal starter or holding-investment. Call today for a viewing.
FRED G. CARVER, 388-4294

3 BEDROOMS
GOLF COURSE
$27,500
GOLD MEDALLION TOWNHOUSE, over 1400 sq. ft. of family living. Large master bedroom with balcony. Private outside court suitable for barbecues plus rear patio and garden off rec. room. Maximum soundproofing and privacy have been given special attention. All situated moments from Cedar Hill Golf Course and 2 blocks from Simpsons-Sears. Good financing at 8¾%. Call for a viewing.
FRED G. CARVER
388-4294 598-2581

COLWOOD, NEW
3 BEDRMS., 2 BATHS
Beautiful styled home with perfect planning situated on quiet street amongst new homes in treed area. Loaded with many extras, such as the W-W carpet throughout, the spacious kitchen which is a woman's delight, the stunning, "eye-catching" living room with beautiful cantilever flr.-to-ceiling fireplace and expensive panelling is planned for the ultimate in good furniture arrangement. The master bedrm. has its own 2-pc. bath. High daylight bsmt. superbly planned for future use with rghed.-in den with 2nd fireplace, 4th bedrm., rec. rm. and 3rd bath. Front yard landscaped. Your dollar buys more here, as the price is right at $28,300. (Prices due to increase sharply). Ph. Morris Lund, 386-7545 anytime. Island Homes Ltd.

250 HOUSES FOR SALE

MAYFAIR
REALTY
3153 Douglas St. 386-2955
WOODWARD'S MAYFAIR CENTRE

OPEN HOUSES!!!
BRAND SPANKING NEW
SAT. — 1:30 - 4:30
All have 3 bedrooms, bath and a half, sundeck, full basements, carports, fireplaces and shag carpeting. Just off 2800 Block Sooke Rd. Why not drive out and see us. You'll be pleasantly surprised. For prior viewing please call FRANK BOUSFIELD at 386-2955 or Res. 479-1000 or LOU BLOOMFIELD at 386-2955 or res. 478-6475.

OPEN HOUSE
SATURDAY—1:30-4:30
2801 BLACKWOOD
(QUADRA AREA)
21 year old home on a very nice corner lot (Vista Heights). 2 bedrooms, large living room with fireplace, separate dining room, utility on main. Full basement contains a separate 2-room suite with bathroom. Full price $22,900 with existing 1st (CMHC) of $15,500. RAY FROST, 386-2955 or 383-4047.

OPEN HOUSE OPEN
2826 BRYN MAUR
LANGFORD LANGFORD
SAT. 1-5 P.M.
Buy this charming home of 2 bedrooms, fireplace in living room dinette off kitchen. Lovely lot. Only $14,000. This is Langford's best bargain. JOHN RUSSELL in attendance. Please call 386-2955 or RES. 592-3248.

HIGH WATER VIEW
LARGE LOT, PRIVACY
Lovely spacious Ranch type home. Kitchen has been beautifully done. Could be 3 bedrooms or 2 and sun room. Dining room is guest size, living room with fireplace and overlooks view. Lower level has large family room, space for storage, workroom, plus hobby room or garden room. Oh yes, 2 bathrooms. Lot is secluded, terraced and landscaped. Double garage, ample parking for several cars. Offered at $59,900. Vendor may carry balance with substantial down payment. Another outstanding exclusive with JOHN MOLYARD. For appointment to view please call 386-2955 or res. 656-4666.

8¾% MORTGAGE
NEW JOME
Well constructed three-bedroom split level in 75x150 ft. seaview lot featuring broadloom throughout, raised-hearth fireplace separating living room from dining room. En-suite bath off master bedroom, sundeck off dining room and patio off 27x13 rumpus room area. Also plumbed for third bathroom or sauna room in basement. All this for $32,900. Call GEORGE WALL at 386-2966 or res. 478-5681.

MT. TOLMIE AREA
4 BDRMS., 2 BATHRMS.
$29,500
Suitable for a large family or one with a physically handicapped person. NO STAIRS. Bedrooms are of good size, living room, fireplace, cabinet electric kitchen, large dining and family room opening to garden. This could be a very attractive home for you! Remember no basement. Also we trade. Please call ROMA NICOLL at 386-2955 or res. 656-4666. M.L.S.

OUT OF THE CITY
(1) 3 BR, 3 bath home on quiet street in Colwood. Only 2 years old — well priced at $28,500.
(2) Charming bungalow near Airport (not on flight path) with large lot, 2 large bedrooms, L.R., D.R. and huge kitchen. Asking $23,500.
Please call LEIGHTON NOBLE, 386-2955 or res. 658-8968.

4 BDRMS., ½ ACRE
$19,900 TAKES IT
Good living room, fireplace, large dining room, big kitchen, closed area off kitchen, 2 large bedrooms with 2 smaller upstairs, full basement W and D hookup. Needs decorating. Please call ROMA NICOLL at 386-2955 or res. 656-4666.

IMMACULATE HOME
BIG LOT, $18,900
GOOD AREA!
PRICE REDUCED
T.C. Swan Lake area. No-step, no bsmt., 2 BR cutie on high lovely view lot — $18,900. LEIGHTON NOBLE, 386-2955 or res. 658-8968.

LANGFORD, LANGFORD
An above average house at below average price of $16,000 for sparkling 2 bedrooms, kitchen, dinette, utility room, living room with fireplace, piped hot air furnace and a lovely large lot! No "drive bys." Interested parties phone for inspection accompanied by JOHN RUSSELL. Please call 386-2955 or res. 592-3248.

$14,900
Completely renovated interior—auto oil furnace, 2 bedrooms, new w-w carpeting throughout. Close to town. VACANT POSSESSION: Easy to buy. Call LOU BLOOMFIELD at 386-2955 or res. 478-6475.

5 BEDROOMS
ON SEWER
Just 1½ yrs. old. Three bedrooms on main floor plus two more downstairs together with another full bathroom. Downstairs could easily be developed as in-law suite. Down payment negotiable. Please call GEORGE WALL, 386-2955 or res. 478-5681.

TRY YOUR
DOWN PAYMENT
(LANGFORD)
2 homes in Langford area. Both are appealing in that the grounds are developed. Both homes have 2 bedrooms, good dining areas, laundry facilities, etc. These homes are "next door to each other." Asking $16,000 and $19,000. Please call R. FROST at 386-2955 or res. 383-4047.

RRRRRRRR
RRRRRRRR
RRR RRRR
RRR RRRR
RRR RRRR
RRR RRRR
RRRRRRRR
RRR RRRR
RRR RRRR
RRR RRRR

RITHET AGENCIES
LIMITED
714 Fort St. 382-4251

For Real Estate
Insurance-Appraisals
Property Management

BACK TO SCHOOL
SPECIAL
5-bedroom home in excellent area for all school levels. Large secluded sundeck for summer living — spacious family room for winter — a perfect family home. $36,000. Call Betty Shea, 592-9213 or call 382-4251 anytime.

GORGE
Attractive 1½ storey home — 2 bedrooms on main floor and two upstairs. Good size living and dining rooms. Separate garage. Nice corner lot close to schools, shopping etc. Offered at $22,950. Oliver Douglas or Ted Wilkinson — call 382-4251 anytime.

ESQUIMALT
SIDE-BY-SIDE DUPLEX
Situated at 615 - 617 Drake Avenue. Features 3 bedrooms over full basement and drive-in garage each side. Large double lot with high view location. Owner moving to Okanagan. Asking $45,000, but offers invited.
Oliver Douglas or Ted Wilkinson — call 382-4251 anytime.

GONZALES BY THE SEA. LARGE Lovely Older FOUR Bedroom Home. Big Lot. Terms $23,900. McCandless Realty, 383-6111, Eves. 592-1981.

250 HOUSES FOR SALE

X
XXX
XX XX
XX XX
XX XX
XX Royal XX
XX Trust XX
XX Company XX
XX XX
XXXXXXXXXXXXXXXXX
REAL ESTATE SALES DEPT.
NOW LOCATED AT
3400 DOUGLAS ST.
384-8001

OPEN HOUSE DAILY 1-4
3737 WARING PL $59,500
Reduced for quick sale this 3 bedroom full basement Cadboro Bay beauty, with fabulous sea view, 3 fireplaces, 3 bathrooms, guest room. Many other features. To view call J. MAYBIE or S. SAGE 384-8001.

COLWOOD LAKE $32,900
OPEN HOUSE SAT. 1-4
2290 MARLENE AVE. MLS
This 3 bedroom full basement home is close to the golf course and schools, large kitchen, floor to ceiling fireplace in living room, Dining rm, carport, sundeck, large lot with patio. Prior viewing call J. MAYBIE or S. SAGE 384-8001.

OPEN HOUSE
SAT. 1-4:30
2154 WINDSOR RD.
SOUTH OAK BAY
OLD WORLD CHARM with 2000 sq. ft. of modernized convenience, 4 bedrooms and den with fireplace, wall-to-wall in halls, den and becrooms. Living room with stone fireplace, Dining room with beamed ceilings, 2 bathrooms. Small easy cared for garden. Close to "THE VILLAGE", Windsor Park and schools. This home shows the loving care and attention that has been lavished on it to keep the old and new harmony.
JOHN MORRY 384-8001

DRIVE BY
420 VICTORIA AVE.
Arrange to view this 4 bedroom and den, 2 bathroom home later with JOHN MORRY 384-8001 or 592-9770 Res.

OPEN HOUSE
SAT. 1-4:30 P.M.
888 COLVILLE
3 bedrooms, 1½ bathrooms, wall-to-wall throughout. See it inside and outside and you'll like it. Only $22,500.
BUD ZUCK 384-8001 or RES. 382-0349

SUPER-BUY, $24,500
A 3 bedroom full basement family home built in 1970, for sale now at a 1970 price. (Seeing is believing) spacious "L" shaped living-dining room with cantilevered hearth fireplace attractive entrance foyer, thru hall, 2nd bath roughed in. Lots of room for development in the high dry basement, plus — a large sundeck over the carport and it HAS been LANDSCAPED. Call quickly — this won't last.
RAY SMITH 384-8001 or Res. 479-7777.

"JUST TOO BIG"
This 4 year old beauty is the only "youngster" in the family, hence the reason for sale. If you are looking for a spacious 3 bedroom family home in the low 30s, don't pass this buy, it has many features you look for and usually don't find, such as a 2nd fireplace in the family room, extra cupboards in the kitchen plus a built-in breakfast bar, a BAY WINDOW in the living room plus a cantilevered hearth fireplace, an EXTRA LARGE SUNDECK over the carport and a nicely landscaped "easy care" corner lot right across from AMBASSADOR PARK. For further details contact RAY SMITH 384-8001 or Res. 479-7777.

LONG LOW AND
LIVABLE—$22,900
Immediate possession on this 1260 sq. ft. no basement home located in the upper Cook-Quadra area; close to bus, schools and shopping. General features include: 3 bedrooms; "L" living-dining with fireplace; thru hall with wrought iron planter divider; separate utility room, carport and storage room; (3'-4' crawl space) auto oil heating, built-in fire alarm system, stove and drapes probably included in this low low price. To view call
RAY SMITH 384-8001 Res. 479-7777.

LANGFORD, COLWOOD, METCHOSIN
Over 100 homes and properties to choose from. A wide selection of designs and price ranges. Basement homes, no-basement homes, split-levels, ranchers, lots and acreages. Let me show you the many attractive properties in this area of low taxes and pleasing living. Call ALMER OLSON 384-8001.

SPACIOUS
4 BEDROOM HOME
on valuable 1½ acres of land on Goldstream Ave. which could be commercial. 2 fireplaces, wall to wall LR, DR, entrance stairway and master bedroom, 1½ bathrooms, full basement, garage and carport
BUD ZUCK 384-8001 RES. 382-0349.

HIGH VIEW LOCATION
Spacious 3-bedroom home (master king-size en suite), 18x13 living room with RH granite fireplace, separate dining room with sundeck off, deluxe kitchen with built-in range and garburator, 4-pce. vanity bath. In the full basement a 37x17 rumpus room with built-in bar, stereo and fridge, 2-pce bath, utility room plumbed for W-D, plus workshop and storage room. Asking $37,500. Call BRUCE McILROY 384-8001.

$17,000
LOW DOWN PAYMENT
Close to Schools, shopping and transportation — 3 bedrooms, Living room with fireplace, full cement basement — small lot. JESSIE McGRATH or PAULINE BROOKES, 384-8001.

NEAR WINDSOR PARK
A 17-YR-OLD BEAUTY
Fresh and shining with added features such as quality broadloom throughout the spacious living and dining room, hallway and 2 bedrooms. Screened windows and carpeted entrances. Spotless basement with concealed laundry area. Loads of cupboards, sep. workroom, drive-in garage, guest room. Fenced lot with fruit trees. Good in Oak Bay at $29,900.
OR
PREFER AN 18-YR-OLD?
NR TILLICUM-CAREY
1100 sq. ft. huge living and dining room and 3 bedrooms all H.W. floors — pretty kitchen with built-in nook and dishwasher — full high bsmt with extra partially finished rooms. Fenced and treed back yard. Offers invited at $24,500.
OR
PREFER AN OLDIE?
WITH REBUILT INTERIOR
Everything inside is new and shiny in this 2-bedroom, part basement home, just off Cook nr Maplewood. Rocky view lot. Vacant and reduced to sell now at just $20,900. Call JOYCE MILLER 384-8001 to view any of these homes at anytime.

Open House
Open House
By Owner
Sunday 1 - 8 p.m.
2870 Queenston
(North on Richmond, left onto Townley, right onto Queenston).
This immaculate, neat as a pin 3 bedroom home is a must-see and located close to all levels of schooling on a quiet side street. Close to bus, parks, shopping this home is in A-1 condition inside and out. L-shaped living-dining room, ample cupboards and stainless steel sink in kitchen, 3 good sized bedrooms with wall-to-wall over hardwood, large professionally finished rumpus room with fireplace in full high basement, oil-o-matic heating, drive-in garage, easy care immaculately landscaped lot, patio in fenced back yard with fruit trees. $31,900. Some 7¾% financing. Immediate possession.
Drive by anytime
Appointment to view 592-6948

250 HOUSES FOR SALE

WWW WWW
WWW WWW
WWW WW WWW
WWW WW WWW
WWW WWW
WHITTOME'S
W W W W W W W W W
"ROYAL OAK BRANCH
4520 West Saanich Rd., 479-1667
W W W W W W W W W
OPEN TO VIEW
990 LOVAT
SAT., 1:30 TO 4:30
Two-bedrm. full bsmt. home in excellent condition throughout. Corner lot, 86x100 with many mature shrubs and trees. An ideal retirement or starter home in a desirable area. Some low interest financing may be asssumed on the asking price of $21,900.
479-1667 or 479-6648
BILL ANDERSON

PROSPECT LAKE AREA
$27,100
Beautiful country setting with this .83 acre property. Ample garden area and high rock outlook at rear. Two or three-bedroom home with large living room,separate dining room. Close to school, lake swimming and boating. See the possibilities in this older home. For exclusive viewing call
ART LAWRENCE, 479-1667 or 479-2317

MAYFAIR AND
DOUGLAS AREA
Commercial zoned property with residence suitable for many businesses. High, high basement area of over 1200 sq. ft. Living room in approx. 20x18 also suitable for this purpose. Heavy duty 100 amp. wiring, 3 bedrms. Near-new furnace and copper piping. Excellent value at $19,900. Please dial
JOHN FRASER, 478-7361
or CLIFF STRETCH, 592-2969
479-1667 — Office

GRANDIOSE VIEWS
The views from this quality home are far superior to the words that one might use to describe them. Valley, ocean, island and mountains. The lot is kept in beautiful condition and offers seclusion in the midst of activity. From the front door you are overwhelmed with the splendor of the area. Living room is so spacious also as full dining area; kitchen has so many fine appointments. Two large bedrooms, beautiful condition throughout. Drive-in garage. Electric heat, so clean. This home is in top condition. Selling at less than replacement cost; only $29,900. Owner has requested no drive-bys. Please dial
479-1667 CLIFF STRETCH 592-3969

SPECIAL VALUE
$18,900
Full basement, three-bedroom home. Family kitchen, dining room and living room. Very, very clean. Excellent area near Shelbourne. Close to Oaklands School. Fast action is required to be in when school opens. Full price only $18,900. Dial
479-1667 CLIFF STRETCH 592-3969

CONTRACTORS
DEVELOPERS
Quality view home with one or two acres of land in designated sewer area. This fine property is next to separate school on Lakeview. Please do not disturb owner. Appointments a must. Priced to sell home and 1.5 acres $41,900. Owner will carry the mortgage. Dial
479-1667 CLIFF STRETCH 592-3969

BRENTWOOD $42,500
1.54 acres of perfect seclusion, 3 or 4 bedrms, 1½ baths in this 8-year-old beauty comprising approx. 1600 sq. ft. of living area. 8 mature fruit trees, 3 stall horse barn, chicken house and a rustic sauna are but some of the features. Call today to view this exclusive listing.
479-1667 or 479-6648
BILL ANDERSON

3 BDRM POST AND BEAM
NORTHRIDGE $29,500
A one owner home that registers pride of ownership at first glance. 3 level design with high open ceilings, in-line liv. and din. room, with floor-to-ceiling fireplace, lovely kitchen with eating area. Lower level has above-average quality rec. room and 3-pce. bath. Some improvements were prepaid by owner making taxes lower. Call today to view.
479-1667 or 479-6648
BILL ANDERSON

COUNTRY ESTATE
ROYAL OAK
This is a unique country estate that has everything. 1.58 acres plus 1 acre leased. Lovely home, 1900 sq. ft. finished. Seclusion, spacious landscaped grounds, year-round creek, almost new barn, riding ring plus future potential of 3 lots across the creek on road frontage, $55,000.
479-1667 ROY TELFORD 479-4804

CLAREMONT AREA
3 ACRES
Nearly 3 acres of beautiful, level park-like land, plus 5-bedrm. split level home, needs some finishing. Zoned residential farming. Ideal for horses and children. $42,000.
479-1667 ROY TELFORD 479-4804

J. H. Whittome and Co. Ltd.

TUFFREY and MILLS
LIMITED
Real Estate and Insurance
1119 Blanshard St.
386-7737
OAK BAY BORDER
1703 DAVIE ST.
ALL OFFERS CONSIDERED ON THIS COMPLETELY RENOVATED HOME WITH SPACE GALORE. 2½ BATHS, MODERN PLUMBING AND WIRING. A GOLDEN OPPORTUNITY AS A REVENUE PROPERTY. CALL LEW DALLIMORE, RES. 479-1422 OR DON HANNAH, RES. 477-4339 FOR SHOWING.

OPEN HOUSE
SUNDAY, AUG. 13, 2-5 P.M.
3363 WILLOWDALE
COLWOOD AREA
Just completed family home — 3 bedrooms with en - suite plumbing — large living room with white sugar stone fireplace — dining room — cabinet electric kitchen with eating area. Full basement with roughed-in fireplace and plumbing for 3rd bathroom. Spacious sundeck over carport. Priced at $31,500. Follow signs from Wishart Rd. off Metchosin Rd. DON BRANSON CONSTRUCTION. 658-8259.

OPEN SAT. 2 - 9 P.M.
550 DUMERESQ ST.
3 levels of education close at hand. 3 good bedrooms, living room, dining room, kitchen, and bath. Each with distinctive features. Large family room and work shop area in full basement. September 1st possession. $26,500 full price. 384-4614.

CITY WIDE APPRAISAL REALTY
CORDOVA BAY
At last

250 HOUSES FOR SALE

PEMBERTON

H H
O 1002 GOV'T O
L 384-8126 L
M M
E "SINCE 1887" E
S S

OPEN FOR INSPECTION
1:30-4:30 SAT.
578 TENA PLACE
(off Cedarcrest in Colwood)
THIS MAGNIFICENT HOME HAS EVERYTHING FOR THE YOUNG FAMILY
—80x140 fully landscaped lot
—Large sundeck over carport
—3 bedrooms plus ensuite
—Large kitchen
—Floor to ceiling stone fireplace
—Plus MUCH MORE
For prior viewing please call
LARRY M. BROOKS
384-8126 478-2918

OPEN HOUSE
SAT. 1:30 TO 4:30
1460 BROOKE ST.
An excellent retirement or starter home in Fairfield. Two bedrooms, beautifully landscaped secluded yard. High clean, bright basement. Priced at $21,900.
384-8126 JIM WEST 382-1145

IT'S BIG!
IT'S BEAUTIFUL!
IT'S A BUY!
But where is it? Come and see for yourself on
SATURDAY, 2 - 4:30 P.M.
at
2295 ARBUTUS DRIVE
You will not be disappointed. For prior viewing just call:
384-8126 MR. GREENE 385-0795

UNIVERSITY $54,500
SEA—MOUNTAIN VIEWS
NORTH OAK BAY
Situated on a quiet cul-de-sac, this 8 year old 3 bedroom, contemporary home features generous-sized rooms throughout. Lot is nicely treed and landscaped and offers most relaxing and interesting views.
—24'x15' living room with floor-to-ceiling, raised hearth fireplace, semi-fitted, quality broadloom over oak floors.
—16'x10.6' dining room, doors to view deck.
—Bright, cherry kitchen with eating area, utility also fitted nearby.
—Master bedroom 12.5'x12.10' including dressing room with vanity plus full 4-pce. ensuite and private sundeck.
—Family room or den on main 17'x11' with entrance to rear patio.
—Lower grade level includes 15'x20' recreation with fireplace, another bedroom, hobby room and 2-pce. bathroom.
—Double carport with large storage wall, low interest mortgage may be assumed. Please call
C. A. CLIFF ANDERSON
477-3994 or 384-8126

JAMES BAY
440 MICHIGAN ST.
Close to town. Facing a little park. 2 lots—nicely landscaped. Good vegetable garden. Roomy bungalow in excellent condition. Basement. Double garage. Early possession. Clear title. Some terms. All reasonable offers considered.
$29,000
MRS. McLEAN
384-8126 384-6867

986 GLORIA PLACE
CORDOVA BAY
A Home of Very
Considerable Charm
The pleasing, not too large lot, fully fenced, offers carefully, kept lawns, shrubs, a greenhouse and a profusion of flowers. The beautifully, maintained home provides well planned living with views across Cordova Bay. There are three bedrooms, two bathrooms, a large, fully panelled entertainment room with fireplace, laundry area, washer-dryer plumbed, excellent workshop and 20'x12' sundeck with protective awning.
$35,900 Clear Title
Viewing at anytime convenient to you, through
STUART SIMPSON
484-8126 598-4056

THE EXECUTIVE
will appreciate the value of this beautiful home in the UPLANDS in ¾ of an acre of verdant lawns and simple landscaping. The residence is long, low and lovely and offers almost 3000 sq. ft. on the main floor in addition to recreational facilities in the lower level. All rooms are large, the living room is 16x26 with a unique ITALIAN MARBLE FIREPLACE. There is a 13x16 formal dining room, a cozy den or library with fireplace. The bright, modern kitchen opens to a sunny breakfast room. 4 bedrooms on the main floor of which the master suite includes dressing room and private bath. The lower level provides a huge recreation room with fireplace that opens to patio and garden. An addition bedroom and bath, laundry, hobby shop and ample storage. A swimming pool 20'x35' fenced, with ample lounging area, a changing room, heater and filter easily accessible from patio and rec. room. If you are seeking space and conservative charm please call for further information.
Price $89,500
384-8126 MR. GREENE 385-0795

QUALITY BUYERS
NEED
QUALITY HOMES
See these and phone for a private viewing.
1—1315 MANOR ROAD
4 bedrooms — 3 bathrooms. Glorious seaview and little or no gardening. Excellent low interest financing available.
$43,500
2—131 DENISON
HIGH ON A HILL — 200 degree view of mountains, sea and city overlooks Oak Bay. Magnificent is the only way to describe this architect built home. Interior by Peter Church. You must see this.
$92,500
3—4548 MONTFORD CRESCENT
1500 sq. ft. of excellent family accommodation in a new cul-de-sac in the Gordon Head area. Close to schools and university. A real STEAL at $42,500.
R. I. MURPHY 384-8126
J. F. COLWELL

LAPWING PLACE
SEVEN SOLD
TWO TO GO
Yes there are only two left. So if you are looking for a new, full basement three-bedroom home, with two fireplaces, on a large lot on a cul-de-sac at the low price of $23,481. Then hurry and call me for a private viewing.
JACK S. COLWELL
384-8126 592-9828

GONZALES HILLTOP
FANTASTIC VIEWS
ONLY $67,500
Owners are transferred and are certainly going to miss this charming and practical family home commanding one of the most fascinating and exciting locations in the Oak Bay area. Featuring:
17x18 living room, natural fireplace, dark beams and woodwork retained (architect redesigned throughout). 15x11 guest sized separate dining room. 15x11 family room off kitchen which has also been completely updated. May include fridge, stove and automatic washer.
Den, bedroom and bath complete the main floor.
Second floor consists of 2 bedrooms and 4-piece bath. Master bdrm. is 20x16 plus area for dressing room or extra study, commanding views. Property is nicely landscaped, includes spacious double carport, outdoor tool storage and situated on 2 lots.
For viewing or for extra detail, please call—
C. A. CLIFF ANDERSON
477-3994 or 384-8126

NEW HOME
4020 WISETON
$29,900
You should see inside this well constructed home. Three bedrooms with ensuite plumbing, quality carpets throughout. 1240 sq. ft. with full basement, 2 fireplaces room for 2 more bedrooms down and roughed in for 3rd. bathroom. This is a real must on your tour.
384-8126 JIM WEST 382-1145

250 HOUSES FOR SALE

PEMBERTON

H H
O 1002 GOV'T O
L 384-8126 L
M M
E "SINCE 1887" E
S S

VICTORIA WEST
LARGE 2 BDRM.
$15,900
This fine 1300 sq. ft. home has been nicely renovated inside. An ideal starter — TRY YOUR DOWN PAYMENT. For further information call
LARRY M. BROOKS
384-8126 478-2918

A HOME OF
DISTINCTION
For the discriminating home seeker
1214 OLD ESQUIMALT RD.
offers charm, dignity and space. Basically 3 bedrooms but with ample room for more in the high ground level basement. The huge living dining room combination overlooks the lovely formal garden which provides a beautiful setting for the unusual Mediterranean Design of the dwelling.
THIS PROPERTY MUST BE SOLD TO SETTLE AN ESTATE. Immediate possession of required. Offered at $45,000.
384-8126 MR. GREENE 385-0795

TATTERSAL AREA
2 BEDROOMS
$18,900
A good price for this home with new wiring and plumbing in a desirable area. 50'x126' lot. ½ basement with lots of storage. Drive by 986 Tattersal and then call
384-8126 JIM WEST 382-1145

MUST BE SOLD
3 BR., SPLIT LEVEL
SIDNEY
This beautiful home is only 1 year old and features the best of construction, en suite plumbing, quality carpets and much more. Vendor will consider ALL OFFERS ON ASKING PRICE of only $25,900. Please call
LARRY M. BROOKS
384-8126 478-2918

HIGH QUADRA
REAL VALUE
Well constructed 2 bedroom, no basement home only 14 years old. 1,000 sq. ft. of comfortable living plus attached garage. A trouble free home at a reasonable price. Asking $23,800. For further information and appointments to view please call
384-8126 TED PARTRIDGE 592-3451

TERRIFIC
FAMILY HOME
Close to the University and regular schools. Surrounded by new homes on a cul-de-sac. Playgrounds and park ocean within a stones throw. Quality home with 4 bedrooms, 2 bathrooms, LARGE master bedroom en suite, full high basement, family room with floor-to-ceiling fireplace. Beautifully landscaped lot. Immaculate throughout. All this for just
$43,500
To view anytime, call
JOHN F. COLWELL
384-8128 592-9828

SOOKE
UNOBSTRUCTED
SEAVIEW
PRICE $23,900
A good 2-bedroom home for retirement or starter. Approximately 1200 sq. ft. of comfortable living and 21,000 sq. ft. of property. Possible VLA or an additional building site. Drive by 2017 Dover St. but do not disturb occupants, or call for further information.
TED PARTRIDGE
384-8126 592-3451

$19,900
Large home with revenue as well as good accommodation for owner. Full high basement and close to shopping, transportation and schools. Presently providing $200 Revenue not including the owners accommodation. For further information call
384-8126 JACK COLWELL 592-9828

3230 HENDERSON
Gracious and generously proportioned family home in an excellent and quiet section of Oak Bay. Trees in back, and just a short wood shot from the back of Uplands Golf Course. Shake roof and pleasing, ranch style. The family developed basement has a rec. room with fireplace and two panelled bedrooms in addition to the three on the main floor. One large bedroom has a fireplace and can be used as a study, library or den. Price is $41,000 with excellent terms. For appointment to view please call:
384-8126 G. PERODEAU 656-4525
384-8126 J. P. BELL 656-4293

ISLAND PACIFIC
REALTY LTD. 388-6231
3200 QUADRA ST.
OPEN HOUSE
920 Garthland Rd.
near Gorge Vale Golf Club
SAT. 2:00 - 5:00 P.M.
2 bedrooms and den 1200 sq. ft.
VACANT—$20,500
HAZEL CAMPBELL 382-8956
STANE JOHNSON 383-1484

ALDERLEY ROAD
OVERLOOKING THE SEA
Spacious, modern three bedroom home on one-third acre secluded, park-like property. Double brick construction, attractive shipboard hardwood floors, many extras such as workshop, 4-car garage, totally private sundeck. This is a comfortable convenient home with a beautiful view. Asking $42,000. Call 388-6231.
PETER BARDON
ANNE DUGGAN

REDUCED TO $35,000
From $38,500. Unobstructed view. 3 bedroom home on Beach Drive. Vacant, immediate possession. Gross taxes $430. Call R. KEELING to view 388-6231. Res. 383-3860. anytime.

UNIVERSITY AREA
Well-kept 10 year old home on quiet street. Large living room with fireplace, L shaped dining room, kitchen with eating area. Three bedrooms on main, full basement with rumpus room or 4th bedroom. Drive-in garage Nicely landscaped lot. Asking $32,000. Call 388-6231.
PETER BARDON
ANNE DUGGAN

SWEEPING VALLEYVIEW
Lovely brand new ranch style home on ¾ acre of an acre. ½ bedrooms plus den—drive-in garage. 1650 square feet on main floor. Picture windows—shake roof and many more extras in this custom designed home. Full price only $33,900 with terms or trade.
FREDDY STARKE 386-6231 or 384-9633

ESQUIMALT
$1000 DOWN ASKING $16,900
Easy financing, two bedrooms, full basement, auto oil furnace, extra room in basement, 50x137 lot. Close to all conveniences, new listing. Quickly call IRENE DALZIEL 388-6231 or 384-8692.

Mayfair. Three bedrooms, full basement, auto. oil furnace. $3,000 down to full price of $20,900.
IRENE DALZIEL
388-6231 or 384-8692

Three suites, central area. Rentals $400 per month. Asking $25,900 with good terms.
IRENE DALZIEL
388-6231 or 384-8692

LANGFORD
2 bedrooms modern kitchen, good size living room. Asking $18,900 with good terms. IRENE DALZIEL 388-6231 or 384-8692.

$16,900 Must be sold, large living room, large dining room. Two good bedrooms, utility room, separate garage. Large lot, close to Esquimalt Rd. IRENE DALZIEL

2543 SOOKE RIVER RD.
¼ of an acre with hunting cabin. Running water and hydro in. Try your offer on the asking price of $6,500. Low down payment. FREDDY STARKE 388-6231 or 384-9633

NEAR TOWN AND COUNTRY
ASKING ONLY $24,900
2 Bedrooms and den, large separate dining room, large family room — lovely kitchen and eating area. Completely modern decor. Ideal for YOUNGER or OLDER who enjoy a home made to live in.
HAZEL CAMPBELL 382-8956
STANE JOHNSON 383-1484

250 HOUSES FOR SALE

WWW WWW
WWW WWW
WWW WW WWW
WWW WW WWW
WWW WWW
WHITTOME'S
W W W W W W W W W W
"DOWNTOWN BRANCH"
706 FORT ST. 388-4271
W W W W W W W W W W

$16,500-$16,500
OPEN HOUSE
548 SNELLING RD. (off Carey)
SAT 2-4:30 P.M.
On a lovely fenced lot, a cute 2 bedroom home with modern cabinet kitchen, carpeted living room and separate utility. Range, fridge and garden house encluded. Very quiet area, ½ block to bus. Quick possession. See anytime if you wish. Asking $16,500. Res. 479-3786. C. VINING 388-4271.

OAK BAY
$45,000
3540 HENDERSON RD.
OPEN FOR INSPECTION
SAT., 1:30 - 4:30
SITUATED WITHIN WALKING DISTANCE OF THE UNIVERSITY, FOURBEDROOMS, MULTIPLE PLUMBING, LOVELY GARDEN. SEE DISPLAY AD. FINANCE PAGE, FRI. TIMES AND SAT. COLONIST. MR. YELLS IN ATTENDANCE. 388-4271, RES. 383-5039. EXCLUSIVE.

OPEN TO VIEW
3350 COOK STREET
SATURDAY 1:30 to 4:30
Cute little 2-bedroom character home. Completely updated — new wiring, new plbg, new furnace. A SPECIAL FEATURE is the beautiful big bright electric cabinet kitchen complete with laundry facilities. Large lot with fruit trees and vegetable garden. Close to bus and shops. $18,900.
GERRIE HUTTON
388-4271 or 386-3927 (Res.)

BRAND NEW HOMES
UPPER TATTERSAL
New homes, some ready for occupancy. A lovely quiet subdivision central to all conveniences. Underground services. All homes have 3 bedrooms, 1½ baths, also roughed-in fireplace and plumbing in full basement. Some have completed family rooms. Large NHA mtge. available. Priced from $35,500.
477-9394 RICK KINNIS 388-4271

SOOKE SECLUSION
Attractive 2-bedrm. home on 1 acre of treed property. Living room with F.P., wood panelling, eating area, beam ceilings, open plan, vanity bath and utility. Asking $19,900.
RUTH LUKAITIS
388-4271 477-5306

STARTER OR
RETIREMENT — $21,900
Living room with wall-to-wall carpet. Central hall, 2 bedrooms, 4-pc. bathroom, full basement, separate garage. Nicely landscaped lot in the Oaklands area.
JOE MANTON
382-5211 388-4271

SWAN LAKE
$20,500
Off street parking for Cars, Boat and Trailer. On the main floor, living room with fireplace, bedroom and bathroom, convenient kitchen plus large family room with sliding glass doors to sundeck. 2 sleeping rooms upstairs. Drive-in garage plus rec. room in basement.
JOE MANTON
388-4271 382-5211

NEAR 1 MILE CIRCLE
CAN BE 4 BEDRMS — $23,900
HAS RENTABLE ANNEX
Freshly redecorated with new W-W carpet in L.R., D.R. and hallway. This is a large, older home with fireplace, beamed ceiling and sideboard in dining room. Large kitchen, bathroom and 3 bedrooms also on main floor. Annex is separate with kitchenette and living area, oil stove, sleeping area and 2-piece bathroom. Huge basement with workshop galore. This is ½ block from school and bus. Can be easily financed or trade your smaller home in. RUTH LUKAITIS, 388-4271, 477-5306.

SUPER BUY — $13,900
MOVE RIGHT IN
Very low down payment if your credit is good. 2-bedroom furnished bungalow in Langford on a treed lot. Estate sale.
SHIRLEY WILDE, 478-2459
RUTH LUKAITIS, 477-5306
ANYTIME, 388-4271

ARBUTUS—$49,900
Near new family home, 3 bedrooms and 2 full bathrooms on the main floor. Wall-to-wall carpet throughout. 4th bedroom and 3rd bathroom on fully developed ground level. Panelled games room, rec. room with raised hearth fireplace. Large sundeck, double carport, fenced yard.
JOE MANTON
388-4271 382-5211

JUBILEE AREA
2 BDRMS. UP, $17,500
This lovely home with cosy L.R. with fireplace and separate dining room is close to everything. There are two large bedrooms on the main floor as well as one bedrm. in the full basement. Further details phone
388-4271 RICK KINNIS 477-9394

WEST SIDE
3 BDRMS., IMMACULATE
This lovely home, close to everything is in choice condition. There are three bedrms on the main floor, large living room, separate dining room and a bright cheerful kitchen with citation cabinets. The basement has a fourth bedroom, rec. room, good workshop area and drive-in garage. Priced to sell quickly at $31,900. Good terms available.
388-4271 RICK KINNIS 477-9394
J. H. Whittome and Co. Ltd.

GARDNER REALTY LTD.,
899 FORT STREET,
385-7721
OPEN HOUSE
SAT. AND MONDAY
1:00 P.M.-5:30
1950 BOURCHIER
(Off Foul Bay near Jubilee Hospital) Low maintenance, modern, stucco home. (21 yrs.). 3 good size bedrooms plus extra one in high full basement. 4 pce. bath, living room with fireplace and new wall-to-wall shag. Large elect. kitchen. This is a fine, family home on a quiet street near good schools, shopping, playground and transportation. The price is right at $25,900. Why not drive by and see for yourself.
385-7721 BILL WEISS 385-5894

GORGE
3132 DONALD ST
5-room bungalow, living room with fireplace, dining room, modern kitchen, 2 bedrooms, basement and oil heat. Owner transferred, quick sale needed.
385-7721 HAROLD WARE 598-4358

GARDEN PARADISE
370 WALTER AVE.
Spotless 2 bedroom home. Full basement with drive-in garage. Close to everything. 7% mortgage can be assumed. $22,900. Drive by but do not disturb the owners. Call HAROLD WARE
385-7721 598-4358

CITY
2552 EMPIRE ST.
Dandy 4 room bungalow. Just right for the retired couple or newlyweds. In very good condition, consists of living room, kitchen, 2 bedrooms and utility room. Drive by but do not disturb the owner. Terms arranged. Full price $17,900.
385-7721 HAROLD WARE 598-4358

LARGE 3 BEDROOM FAMILY home, living room with fireplace, family kitchen, and sun porch. Immaculate thoughout. Full basement. OOM heat, separate garage. Low down payment. Full price $17,900. 384-9633.

250 HOUSES FOR SALE

HHHHHH HHHHHH
HHHHHH HHHHHH
HHHH HHHH
HHHH HHHH
HHHHHHHHHHHH
HHHHHHHHHHHH
HHHH HHHH
HHHH HHHH
HHHHHH HHHHHH
HHHHHH HHHHHH
"HOMEFINDERS"
DOUGLAS AND TRANS-CANADA
386-2911 Anytime
OPEN SATURDAYS TOO!

OPEN HOUSE
4025 CEDARWOOD
SAT., 1:30-4:30
$30,500
Immaculate 3-bedroom home. Only 4 years old. Big living room with FP and dining room. Big sundeck. Very good financing. Vendor transferred. Try your offer.
BORGE JORGESEN 386-2911

OPEN HOUSE
468 FOSTER ST.
OFF ESQUIMALT RD.
SAT., 1:30-4:30
A 2-bedroom house situated in a setting with a beautiful seaview and a well manicured lot. A real must to see.
ROBERT PEDEN
IN ATTENDANCE: 386-2911

OPEN HOUSE
1268 FAIRLANE TERRACE
FRI. 7-9, SAT. 1-5 P.M.
IMMEDIATE OCCUPANCY
Architect designed! Unique! Lots of individuality! Beautiful high treed setting! Over 1900 sq. ft. of luxury living. Foyer entrance, 3 bedrooms, 2 bathrooms, rec. room, sundeck, special unique features throughout. Exceptional appeal! Offers considered.
EILEEN PEARSON 386-2911

OPEN HOUSE
5075 SANTA CLARA
Saturday 1 - 4:30
1.95 ACRE MINI FARM
Beautifully landscaped country home. 3 bedrms. with master bedrm. en suite. Large family room. Attached garage plus carport. Over 1500 sq. ft. of luxurious living. Fruit trees galore. $43,900.
EILEEN PEARSON 386-2911.

OPEN HOUSE
3367 METCHOSIN
Sat. 2-4 P.M.
3 BR, full base.—$29,500. Convenient location and extra good financing make this a wonderful buy!
DONALD HAMILTON 478-3552, 386-2911 or NORMA HILL 386-2911 ANYTIME.

P.
R.
B.
P. R. BROWN & SONS LTD.
The PEOPLE to SEE ARE
P.R.B.
OPEN HOUSE
1692 EARL ST.
(NEAR FAIRFIELD
AND RICHMOND)
SATURDAY 1:00-5:00
Semi-Tudor — $31,900. Quality home with beamed ceilings, charming dining room, living room and fireplace. Tastefully modernized kitchen, extra eating area and bath, 4 bedrooms (or 3 and den). Approximately 2000 sq. ft. of living area plus full high, clean and dry basement with extra powder room. You must see inside to appreciate the value. For viewing please call:
385-3435 ROY ANDERSON 477-5057
—P.R.B.—
SIDNEY DUPLEX
FEATURING:
—3 BEDROOMS EACH SIDE
—ONLY 3 YRS. OLD
—CLOSE TO ALL SERVICES
—AN EXCELLENT INVESTMENT AT $39,900
ERIC HUGHES
385-3435 ANYTIME
— P.R.B. —
Cordova Bay area. Close to sea. Beautiful new Spanish style 3 bedroom, 1½ bath. Completely finished recreation room with rock wall fireplace. New area of fine homes. Vendor anxious. Priced low for action at $30,000. Call now for details.
385-3435 ROY ANDERSON 477-5057
— P.R.B. —
ROYAL OAK
QUIET AREA
Spacious 3-bedroom home. New in 1956. Living room with fireplace, dining room. Carpeted throughout. 1000 yds from school and shopping centre. Asking $27,500.
385-3435 TED HUEBNER 477-5164
—P.R.B.—
Looking for an attractive 2 or 3 bedroom home in a good area? One of these should qualify. All are above average.
Jubilee Hospital area $21,900
Cadboro Bay near sea $23,500
Cedar Hill Golf $23,900
Cedar Hill Golf $24,500
Williams Beach area $27,900
For details please call:
385-3435 ROY ANDERSON 477-5057
—P.R.B.—
MEETING HALL
$12,900
Corner of Wilkinson and Roy Road, Saanich. Building size 18'x44', plus basement. Lot size 50'x107'. Open to offers:
385-3435 L. C. KNIGHT 385-3435
— P.R.B. —
P. R. Brown and Sons Ltd.
762 Fort St., Victoria, B.C.
WESTERN HOMES LTD.
817 FORT ST.
$29,500 OR
TRADE FOR TRIPLEX
COMPLETELY REMODELLED, old-style home in the QUADRA CRYSTAL POOL AREA. English oak cupboards, stained glass windows, two ornate oak and mosaic fireplaces, inlaid H.W. floors, den with built in bar, 3 BR., 2 bathrooms plus workshop, etc., etc. The price has been slashed to sell. Let me show you inside. Harry Wright 382-2157 (anytime).
NEW 3-BDRM. HOME
LARGE TREED LOT
BEAUTIFUL NEW 3-BDRM. HOME IN GOOD AREA OF SAANICH. WALL-TO-WALL THROUGHOUT. FULL BASEMENT. 8¾% MORTGAGE. TRY $800 DOWN. HOWARD MITCHELL, 479-4818.

C T C T C T

253 COUNTRY HOMES AND PROPERTIES

1—SHAWNIGAN LAKE FRONT
Comfortable four-bedroom year round home on an excellent west-facing location with 150' of prime lake frontage. House and detached cabin to be sold fully furnished. Property is in three lots and totals approximately ¾-acre. Good furnace. Contemporary plumbing. Price $37,500.

2—SEAVIEW — SECLUSION — SERENITY
Comfortable four-bedroom house — ample grounds — stable — orchards. Overlooks Saanich Inlet in beautiful and unspoiled North Saanich.

3—MAGNIFICENT VIEW
Perhaps the most exciting sea, island and mountain view in the Saanich Peninsula. Situated on just under 3 acres of treed seclusion, a beautifully designed and constructed family home just off Lands End Road. $68,000.

For full particulars on the above properties contact:
384-8126 J. P. BELL 656-4293
384-8126 G. PERODEAU 656-4525
Pemberton, Holmes Ltd.

COUNTRY ESTATE ELK LAKE VIEW

For the discriminating buyer looking for country atmosphere and only minutes from downtown, 2½-year-old ranch style home is situated on 6.78 acres of fantastic property overlooking Elk Lake and features 6 bedrooms, 3 fireplaces, high open beam ceilings, beautifully finished interior of hand selected light cedar, wall-to-wall carpet throughout, beautiful views of the Olympics, Mount Baker and Elk Lake from the main rooms, the fully finished basement could be a 3-bedroom in-law suite. Good grazing land for a horse, many young fruit trees and greenhouse for the hobby farmer. Now reduced to $75,000. To view this unique property please call:
B. JOHNSON W. MICHAELS
386-1341 — 24-hour service
A. E. LePAGE BOULTBEE SWEET LTD.
Hillside Shopping Centre

SHAWNIGAN LAKE

This modern 6-year-old home on 1¾ acres of level property will appeal to a larger family wanting more than just an average home. Having 1200 sq. ft. of living space on each floor, besides 2 large covered carports and sun porch. The interior is beautifully finished and offers 2 livings rooms with large red brick fireplaces, good wall-to-wall carpet, 5 bedrooms, 2 bathrooms, kitchen and dining area, large utility room besides an office or workshop. This property is well landscaped for easy living, close to the village and lake, on community water supply. Job location is the reason the present owner is selling. Priced at $42,500 with some terms. For details call Walt Hearn, 743-5525, eves. 743-2479.

Malahat Realty Ltd.
Box 40, Mill Bay, B.C.

BRENTWOOD AREA JUST LISTED AT $42,500

I don't think this one will last long because for those seeking a small acreage, with seclusion, this will be it! 1.54 acres of land now being sewered with a Tri-Level 3 or 4 bedroom, 8-yr-old home, with so many attractive features, I couldn't list them all. It is set back amongst the natural trees to insure quiet serenity. Outbuildings include 3-stall barn, chicken coop, workshop or storage shed and a log-house Sauna. Let me show you this one so that you too can appreciate its potentials.

AL PETERS, 478-5992
W. J. LINDSAY LTD., 479-7111

Saanich Peninsula
Sidney
GORDON HULME LTD.,
2444 Beacon Ave.
656-1154

5.3 ACRES COTTAGE AND BARN

1 mile from Sooke centre and you can have seclusion and quiet. Land is 75% cleared with many trees still standing. 1 bedroom cottage is clean and solid. There is a small barn, workshop, tractor shed etc. Only $22,500 with half cash down. 385-7721 CLIFF SALMOND 477-3626.
GARDNER REALTY LTD.
899 Fort St.

2 ACRE FARM

All clean, good land — fenced and cross fenced. Bounds on year round creek. Solid home with 3 bedrooms, living room, large cabinet electric kitchen, 3-piece bath up, 1-piece down. Full cement basement, plumbed washer-dryer. OOM heat. City water, new barn. On Happy Valley Rd. No Taxes $27,500.
MRS. McKEAGE 479-5868
Island Pacific Realty 388-6231

CENTRAL SAANICH RIDGE

2-year-old dandy located at end of cul-de-sac. This quality home has large living room and dining room, cabinet kitchen, 3 bedrooms with en suite in master and 4-pce. main bathroom. Room for expansion in full basement. Price $32,900.
Tony Buckle 656-3157
Brentwood Properties Ltd. 652-1141

WEST COAST ROAD

15.9 acres suitable for livestock. Lovely 4-year-old, 2 bedroom, 2 bathroom home with large completed rumpus room and more rooms roughed in on lower level. Panoramic sea and mountain views. Trades considered, easy financing. $59,000. ANNE PERRY 386-3231 or 592-4811 Block Bros. Realty.

SOOKE REALTY LTD. MRS. GOLDIE 642-5426

Over 700 feet on Sooke River, excellent well, good area, plus 82 acres of lightly timbered land, excellent developing opportunity. Only $45,000.

CORDOVA BAY

Older four bedrooms, automatic oil furnace, no basement, barn and extra storage, lots of fruit trees, two acres, suitable for one or two horses. Close to all conveniences. Asking $35,900, with terms. IRENE DALZIEL 388-6231 or 384-8692 Island Pacific Realty.

MUST SELL. LARGE NEARLY new family home on 8.4 acres. Three plus bedrooms, two bathrooms, full basement partly finished. Asking $55,000. Will consider smaller house or motor home as trade or part payment. Owner, 479-5326.

SIDNEY REALTY LTD.
656-3928
Real Estate — Insurance
Serving the Saanich Peninsula

$30,500. QUIET CUL-DE-SAC, OFF Tanner; 4 bedrooms with 5th roughed-in; 3-piece en suite; finished rec room. By owner. 6395 Sunnyslope Drive. 652-2090.

256 WATERFRONT PROPERTIES

WATERFRONTAGE:

ANDERSON'S COVE — 600 ft. of secluded waterfront, 5.2 acres of treed property, 2 minimal cabins—hydro installed; adequate well water. Good access to swimming, boating and oyster bed. Terraced garden and some fruit trees planted. Asking $48,500 but take a look and make an offer. CONNIE REYNOLDS or FLORENCE MAUGER 592-2407.

DRIVE-BY—FIRSTLY 2825 SEAVIEW—TEN MILE POINT

and take a peek at this ¼ acre of choice waterfront property offering your own boat ramp with winch and 330 ft. of gorgeous waterfront and then phone us to view the truly unique owner-built home. Listed at $89,000 and worth every penny.

SECONDLY—4471 SHOREWAY

(off Pauls Terrace)
and take a look at another ½ acre of choice waterfront property with beach access and an outstandingly different architect built home listed at $76,000 with offers invited and then THIRDLY drive out to 4619 VANTREIGHT DRIVE and look at this ½ acre of secluded waterfront property listed at $62,900 with a deluxe all-electric home offering tremendous family accommodation and THEN GIVE US A CALL FOR A REAL LOOK AT THE INTERIORS. DO NOT DISTURB THE OWNERS!! CONNIE REYNOLDS or FLORENCE MAUGER. 477-8914 or 598-5062.

WHYTE and GOWER
OAK BAY PROPERTIES LTD.
2227 Oak Bay Ave.

256 WATERFRONT PROPERTIES

RRRRRRRR
RRRRRRRRRR
RRR RRRR
RRR RRRR
RRR RRRR
RRR RRRR
RRRRRRRRR
RRR RRRR
RRR RRRR
RRR RRRR
RRR RRRR

RITHET AGENCIES LIMITED
714 Fort St. 382-4251

For Real Estate
Insurance-Appraisals
Property Management

KOOTENAY LAKE WATERFRONT ACREAGE

New family home, 7.58 acres. 1400 ft. parkland waterfront. 90% completed boat basin for 30 boats. Property developed for marina, mobile home retirement, or subdivision. Home comprises over 1500 sq. ft., fully insulated, all double glass, with stucco, shake roof. Stone heatilator fireplace. 200 AMP. service. School bus at front door. Reasonable D.P., balance 8½%, no payments or interest for 7 months, with home in Victoria as par payment. Offered far below current value of $75,000, price includes all new drapes, appliances, 21-ft. deep freeze and dishwasher. Our representative Mr. E. C. Clark will be on the property and available to show to all interested parties. Please contact him by calling 223-8246, Boswell, B.C.

4.46 ACRES OF WATERFRONT SECLUSION AND CHARM

This lovely home is situated in Saanich Inlet amid spreading Arbutus trees on approximately 4.3 acres of park-like grounds with unsurpassed view of Saanich Inlet. This home consists of 1632 sq. ft. of gracious living. Large living room 15x29 with open fireplace and PERUVIAN ROSEWOOD FLOORS, DINING Room 11'6"x15'. Master bedroom, 10x23; second bedroom 10x13. 4-pce. bathroom plus 2-pce. powder room, modern cabinet kitchen. Full basement. OIL HOT WATER HEATING, Carport 20x20. GUEST HOUSE of approximately 750 sq. ft. with living room, 2 bedrooms, kitchen, 3-pce. bathroom, built-in barbecue and incinerator. City water PLUS drilled well with electric pump and pressure tank supply water in abundance for the garden. Price $125,000. Call 384-8001, PAULINE BROOKES or JESSIE McGRATH, Royal Trust Company 201-3400 Douglas Street.

UNBELIEVABLE! 105' WATERFRONT! LOW BANK—$7,800 $1,500 DOWN

Approximately 1 acre on Mudge Island. 10 minutes south of Nanaimo available by cartop boat from Vancouver Island boat ramp. Warm swimming! Shellfish galore! Good moorage! Never a chance like this again! Contact Harry Donald personally, c-o Nanaimo Realty Co. Ltd., Box 518, Nanaimo, B.C. or phone 754-2311 or eves. 754-5309. If out please leave message, will contact.

LAKEFRONT .74 ACRE ST. MARY'S LAKE SALT SPRING ISLAND

Here's one of the prettiest properties I've seen. Secluded and peaceful. Over 100 feet of gently sloping waterfront. Complete with 18' trailer, picnic area and tables, small cabin in good condition and power on property. Has been perc tested and has terrific potential for permanent residence. Make your offer on the asking price of $19,000. Call: BEV HIGHTON at D. F. HANLEY AGENCIES LTD. 385-7761.

LAKEFRONT DUPLEX AND RENTED CABIN $505 INCOME PER MO.

2 deluxe suites with fireplaces. Older cabin rented on lakefront. Excellent views. Covered boat house, swimming wharf. Like being on a permanent holiday with an income. 10 min. to Victoria. Asking $45,500 with $15,000 down.
LEW MOILLIET
382-7276 Res. 477-9251
Town and Country Realty Ltd.

SHELTERED SITE

150 ft. of waterfrontage on ⅞ acre of choice property in Metchosin with safe boat moorage and private beach. Gorgeous views of Olympics and sea from the 12-room family home designed to enjoy the especial country atmosphere. Don't delay in seeing this beautifully located property with BETTY L. LOWTHER AT 598-3321 or 598-2634. Jack Mears' Oak Bay Realty Ltd.

165 FT. ON SHELTERED BAY

This unique home has all the luxurious comfort of modern design with four bedrooms and three bathrooms. Enjoy the spaciousness of a huge sun room, a large family room in addition to a big, bright rumpus room. The lovely living room, separate dining room, kitchen and master bedroom all have magnificent views across the water to the Gulf Islands. $65,000. Mrs. MacClement, 652-2210. Block Bros. Realty.

7 ACRES

In sheltered bay with easy access on Saltspring
7 ACRES
With tremendous view close in with all amenities.

SHAWNIGAN

Lakefront home with cabin and garage on 150 feet. For details:
385-3435 PAT MASTERS 385-3435
P. R. BROWN AND SONS LTD.

1.87 ACRES

Warm Southern exposure. Accessible beach. Main residence of over 1200 square feet—two bedrooms—each with complete ensuites—built-in kitchen. Guest cottage completely self-contained. All newly painted and in excellent condition. Asking $50,000. For further info and viewing please call
ALAN WESTGATE
386-2111 Res. 656-3423
Montreal Trust

SIDNEY WATERFRONT $18,500

Choice treed waterfront lot on Roberts Bay. Measuring 57'x142' approx. Sewered water and storm drains. Close to schools, stores and hospital. Terms or trades considered. BILL KNOWLES at D. F. HANLEY AGENCIES LTD. at 385-7761.

MAGNIFICENT SEAFRONT

Building site overlooking Margaret Bay. Unobstructable panoramic view, accessable by private driveway providing seclusion. Almost ¾ acre with 90' of waterfront. Information call
384-8126 MR. GREENE 385-0795
Pemberton Holmes Ltd.

$15,500

2-rm. furnished summer cottage, Finlayson Arm area, on 1.09 beautifully treed acres with 104 ft. waterfront. ½ hr. from city. GERRIE HUTTON 388-4271 or 386-3927 (res.).
J. H. Whittome and Co. Ltd.

UNIVERSITY AREA

Spectacular views, secluded accessible sandy beach and boat moorage are yours with this 2600 sq. ft., 8 room, 2½ baths, 2-year-old custom built home. $65,000. Trades or good mortgage paper considered. Phone owner, 477-8155.

20 MILES FROM VICTORIA, near Saseenos. 1½ acres nicely treed property with pebble beach, city water. $12,000 full price. Ruby Holden, 478-7445 or 478-6669. Goldstream Properties.

DOLPHIN BEACH ESTATES
MAGNIFICENT WATERFRONT AND VIEW LOTS
DOLPHIN AGENCIES LTD.
P.O. BOX 398, PARKSVILLE
PHONE 248-6156

2 ACRES. BEAUTIFUL VIEW property, Sooke basin, 1 block from sea and clam beach, 23 miles from Victoria, full price $6,950 terms. Ruby Holden, 478-7445 or 478-6669. Goldstream Properties.

WANTED ¾ ACRE WATERFRONT lot in 10 Mile Point or Gordon Head area. Will pay up to $32,000 or $65,000 with satisfactory house. No agents please. 477-8367 after 8.

DENMAN ISLAND WATERFRONT and seaview lots on water main. $5300 and up. Seaview Estates Ltd., 813 Fort, 385-2254, 382-7522.

256 WATERFRONT PROPERTIES

FANTASTIC VIEWS ONE ACRE PLUS

Build your dream home on this beautiful piece of waterfront. Completely unobstructed view of the off-shore islands. Over 175' of beach and some fruit trees. For further information on the price of $35,000 call: CAROL FERGUSON at D. F. HANLEY AGENCIES LTD. 385-7761 ANYTIME.

LAKEFRONT RANCH TYPE

Plenty of room to keep a boat and trailer under cover. Two or three bedrooms, beautiful living room, large fireplace, modern kitchen, large patio. 8 miles from Victoria. Low taxes. $35,000. Mrs. Webb 385-2471 or Res. 477-3095 Johnston and Co. Ltd.

WATERFRONT

Treed lot, sewered, approx. 67'x135'. Price $16,500. Sign on property. For further information, please call
C. J. HARRINGTON
386-4271 anytime
J. H. Whittome and Co. Ltd.

IF YOU ARE INTERESTED IN A very desirable waterfront homesite read our ad under No. 271 and call The Subdivider: Salem Sea-Sites Ltd. Daily before 8 a.m. and after 6 p.m.

OCEANFRONT PROPERTY, ¾ acre. 382-9014, 652-2080.

258 CONDOMINIUMS AND TOWNHOUSES

WHYTE & GOWER
OAK BAY PROPERTIES LTD.
2227 OAK BAY AVE.
TEL. 592-2407

VICTORIA
LARGEST SELECTION
CONDOMINIUM SUITES
TO VIEW—OPEN HOUSE
MON. THRU SAT., 2-4

1. 360 DALLAS RD.
Deluxe seaview suites, one bedroom from $18,500. $27,000 for 2 bedrooms. 1 only two bedroom, front suite, top floor, $37,800. One only 3 bedroom, $45,500.

2. WILLOW COURT
190 GORGE RD. WEST
Luxury in every suite plus swirl pool, fine views of Gorge Park. 1 and 2 bedroom suites priced from $21,000.

3. MARQUEE COURT
2095 OAK BAY AVE.
Oak Bay Retirement, close to Senior citizens' centre, village shopping and bus at door. 1-bedroom suite up to $19,000.

TO VIEW—BY APT. ONLY
CALL 592-2407 ANYTIME

1. UPLANDS GATES
2535 CADBORO BAY RD.
One only, large 2-bedroom suite, 1½ baths. Price $25,900.

2. OAK BAY TOWERS
1400 NEWPORT
One only large 1-bedroom suite. Garden view. Price $21,200.

TOWNHOUSES
OPEN
7-9 P.M. MON.-FRI.
SAT. 1-5 P.M.
GORDON HEIGHTS
At Feltham and Shelbourne St. 2 or 3 bedrooms priced from $22,900.

WICKLOW COURT
On Wicklow St., between Cook and Tolmie. 2 or 3 bedrooms priced from $22,300.

A choice of 2 delightful locations offering excellent value in the medium price range.
AS LOW AS $1,150 DOWN
TRADE YOUR PRESENT HOME
CITY TRUST, 383-4141

PRESTIGE SPACIOUS OAK BAY CO-OPS

3 to choose from
All two bedrooms
1 with waterfront
1 with sea glimpses
1 with park view
LOW ASSESSMENTS
TRADE YOUR HOME
To view call
TREVOR MISLTED
384-8001 or Res. 385-1171
Royal Trust Company

DALLAS ROAD DE LUXE CONDOMINIUM

This is the ultimate in retirement living with many, many features including spacious living room with fireplace, large dining room with patio off, fabulous kitchen with all appliances, including dishwasher and garbage compactor, separate utility room (washer and dryer included). Roomy den can double as second bedroom. Asking $38,600. (Vendor may take house in trade). Please call RAY SMITH 479-7777 (Res.) The Royal Trust Company 384-8001.

FAIRCLIFF 1433 FAIRCLIFF LANE "VICTORIA'S ONLY GARDEN CONDOMINIUMS." NHA. FINANCING AVAILABLE DAWSON DEV. LTD. 385-3685

EXCLUSIVE ONE-BEDROOM, seaview, ground floor condominium suite, 830 sq. ft. of luxury accommodation in quiet building. Includes w-w carpet, stove, frost-free fridge, dishwasher, garburator and covered parking. Excellent mortgage, total payments including taxes $115 per month. Full price $17,900. For appointment to view call ART BEDFORD, 592-2407 or Res. 592-2090 anytime.
WHYTE AND GOWER
OAK BAY PROPERTIES LTD.
2227 Oak Bay Ave.

OAK BAY

$16,500. Prestige location, a stroll from the sea; this one-bedroom suite is ideal for the mature lady or couple. Price includes fridge, stove, w-w, drapes. Assessment of $32 per month includes heat, water, maintenance, cablevision, insurance. Early possession. To view this exclusive please call MRS. O. PURDY 598-3321. JACK Mears' Oak Bay Realty Ltd.

PRESTIGE LOCATION, 660 BATTERY, 1 block to Beacon Hill Park and sea view. One 1-bedroom de luxe suite left. Quality appointments and choice of posh carpets. Open daily 1-5 including Sundays. 384-3021.

OAK BAY — SEA VIEW
Charming 2-bedroom condominium. Beautiful building, garden setting. 598-2682.

263 GARAGES FOR SALE, RENT OR WANTED

COVERED GARAGE SPACE, ideal for downtown business people. Royal Trust, 388-4311.

IMMEDIATELY REQUIRED, garage or storage area for car in Victoria. Phone 656-3519.

265 HOUSES WANTED TO BUY

CHAIN REACTION!
NEED MORE HELP
PLEASE!
1—2-BEDROOM HOME in south Cook area around $18,500.
2—RETIREMENT HOME with room for boat and trailer. Gorge, Cook, Maplewood area.
Please call
MRS. CATHERINE ATKINS
Res. 479-5427 or 479-1667
J. H. Whittome and Co. Ltd.

FOUR BEDROOMS
SPACIOUS HOME IN TOP GRADE AREA WITH LARGE LOT NEEDED THIS MONTH. CALL MR. HAMILTON
386-8321
Wall and Redekop Realty Ltd.

PRIVATE: ROYAL OAK OR CADboro Bay — under $25,000. 479-2209.

COUTURE PATTERN

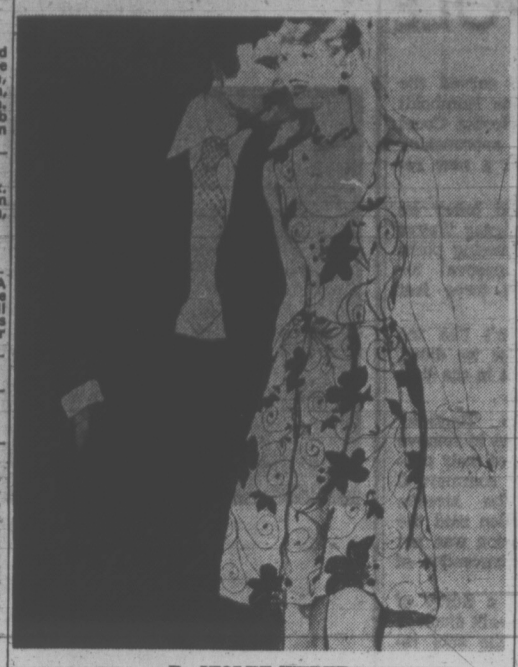

By VIOLET WEBER

Dan Werle, the California Couture designer who never abdicated his responsibility of femininity for the famous women he dresses, continues to pursue the same course in the new retail salon he has opened in Beverly Hills.

From the same collection that is now available for summer to the women of that community, we have selected one of his new looks for a pattern for the home sewer. Its versatility for daytime or evening is evident in the photograph as well as the original sketch.

The dress was originally shown in embroidered linen which is easily obtainable in many stores, but a variety of fabrics would be appropriate for summer. Any of the cool cottons, linen, eyelets or silk would be perfect for the rest of summer or put it into flannel, camel hair, jersey or a fine polyester for the coming fall season.

To order this Werle California Couture Pattern No. W-5101 in sizes 10 through 16 (new sizing), send $2 in U.S. currency check or money order (no stamps) to Couture Pattern, Victoria Times, Box 2740, GPO, New York, N.Y. 10001. Add 25 cents for mailing and special handling. Print plainly your name, address, and pattern number and size. Please allow at least 14 days for delivery.

265 HOUSES WANTED TO BUY

ENGLISH LADY AND DAUGHter arriving September require rural cottage with seclusion. An older building is preferred. Must have productive garden soil for a kitchen garden. Trees and a fireplace in the cottage would be most desirable. Around $30,000. Please call: MR. STOTHERS—386-1341 or 658-5285.
A. E. LePAGE BOULTBEE SWEET LTD.
Hillside Shopping Centre

2 BEDROOMS
(B.C. TEL EMPLOYEE)
Client would like to see home not presently on market and in Lake Hill-Quadra Area. Basement preferred but not essential. If thinking of selling, please call Mr. Belcher, 384-9335, res. 382-2848

A. BERNARD and CO. LTD.
655 FORT ST. 384-9335

DONCASTER ELEMENTARY

School area. Minimum 2 bedrms, under $20,000.
JEANNINE KOSSACK
386-8321 383-7207
Wall & Redekop Realty Ltd.

SECLUDED TREED YARD NEEDED

Minimum 3 bedrooms, must have basement, to $35,000. Please call
JEANNINE KOSSACK
386-8321 383-7207
Wall and Redekop Realty Ltd.

TWO RENTAL HOMES WANTED
We have buyers for your home in any condition if it is suitable to renovate and rent. Call us.
HAZEL CAMPBELL 382-9856
STANE JOHNSON 383-1484
Island Pacific Realty 388-6231 anytime.

NEEDED FOR CLIENTS WITH cash or cash to mortgage, apts. of 15 stes. or under. Please call MARJ NAPPER — 386-1341 or 592-9554.
A. E. LEPAGE BOULTBEE SWEET LTD.
Hillside Shopping Centre

PRIVATE PARTY WITH CASH require large home in James Bay, Esquimalt, city or Oaklands districts. 5-6 bedrooms, 2 bathrooms, full basement. Must be in good condition. Please include asking price. Victoria Press, Box 554.

WANTED
3 or 4 bdrm home with bsmt. Modern, high location with view. Prefer Fairfield, Gonzales or Rockland area. Price approx. $50,000. ROY S. SMITH 386-1361 or 383-6070. Canada Permanent.

WANTED: ONE MORE LISTING. If you haven't had the success you'd hoped for—then call D. F. HANLEY AGENCIES LTD., MR. BAVINGTON, 385-7761, for a no-obligation market evaluation of your property or evenings 598-3929.

CASH CLIENTS
will pay all cash or cash to mortgage for your 2 or 3 bdrm home with basement if possible. Call Victor Wong 385-2458 or 479-6569, Byron Price and Assoc. Ltd.

URGENTLY NEEDED, 2 OR 3 bedroom smaller home in $17,000 to $20,000 cash bracket for couple now in Motel and waiting to locate. Call John James 382-2157 (24 hrs). Western Homes Ltd.

WANTED
Up to 5 acres with 2 or 3 bedroom older home any condition. Up to $25,000 cash. Urgent. Quickly call IRENE DALZIEL 388-6231 or 384-8692 Island Pacific Realty Ltd.

WE WILL BUY YOUR HOUSE for cash, if it is suitable for rental purposes. Please contact Sales Supervisor, Shirley Philps" Homefinders Ltd., 386-2911.

AM LOOKING FOR THAT LITtle old house by the sea — facing Haro or Juan de Fuca. Write to D. Wiffen, Surf Motor-Hotel, Dallas Road.

WANTED—OLDER HOUSE, HANDyman special. From $1,000-$2,000 down. No agents at this time, please. Phone 598-5305, anytime.

HOUSE SUITABLE FOR RENTing under $15,000. No agents. 592-4268.

WILL TRADE 16' TRAVEL trailer as part down payment on house or property. 385-6124.

268 LISTINGS WANTED

COLWOOD-METCHOSIN SOOKE-LANGFORD

Tremendous demand for well priced properties (land or homes) in the above areas has depleted my listings. If you are considering selling your property, call me. I can supply you with excellent references from my many satisfied clients. G. R. Cabana B.Sc. 478-5785.
Island Homes Limited
2504 Douglas St.
386-7545

270 EXCHANGE REAL ESTATE

ONE YEAR OLD

4-bedroom home. Must be sold or will take revenue, paper or land. Call FRED BERGMAN, 386-2955 or 598-4418, Mayflair Realty Ltd.

270 EXCHANGE REAL ESTATE

EDMONTON PROPERTY WANTED for

This WELL MAINTAINED Victoria duplex. Its total rents are $295 monthly and it sits on 2 duplex zoned VIEW lots. Its the perfect NO STEP retirement home that helps pay for itself. $32,500
385-8784 MR. PLANK 478-3666
Douglas Realty Ltd.

WE KNOW OF A NICE 12-UNIT apartment building, centrally located, only 3 years old. The owners have indicated an interest in trading for whatever you might have to offer. Let's make a Deal, phone today—386-1214, and ask for Vaughn Thompson, at M. P. Teilier Securities Ltd., or residence 658-8541.

VENDOR WILL EXCHANGE 10 clear title lots close to Shawnigan Lake for revenue property or house. Total equity, $27,500, plus cash. Call: RICK KINNIS 388-4271.
J. H. Whittome and Co. Ltd.

WILL SWAP HOUSE FOR TRIPLEX. SEE AD UNDER "HOUSES FOR SALE", WESTERN HOMES LTD. HARRY WRIGHT 382-2157 (ANYTIME).

271 LOTS FOR SALE

BLDG. LOTS

SHAWNIGAN LAKE — $6,500 with terms or $5,700 cash. A corner lot just across the road from beach access. Measuring 66x277. Ideal for summer cottage.

CORDOVA BAY — One acre treed lot in quiet setting. Only minutes from shopping, etc. A great potential here for subdivision in the future. Asking $15,500. Terms or trades may be considered.

BILL KNOWLES, 385-7761 (24 hrs.)

SEA AND OLYMPIC VIEWS
½ BLOCK TO THE BEACH
BEAUTIFUL VIEWS THAT CANNOT BE OBSTRUCTED. BUILD ON IT NOW OR HOLD AGAINST INFLATION. CITY WATER AND LIGHT. GO OUT METCHOSIN RD., TURN ONTO DUKE RD., THEN CUT ON TO CLIFF DRIVE. LOT IS ON THE CORNER OF CIRCLE DRIVE.
PRICE $8,200
GERRY PORTER — 386-7521
BOORMAN INVESTMENT CO. LTD.
1111 GOVERNMENT STREET

2 ACRES LOW DOWN

Lots of lots in Metchosin Area — EASY, EASY FINANCING WITH AS LOW AS 10% DOWN — higher down payments accepted IF DESIRED. Lovely treed 2 acre lots. Call Bi.l Hodgson right now at 385-2458 or Res. 385-8563. Byron Price and Assoc. Ltd.

WANTED
Seaview lot or small acreage, any district, also small farm with house in any condition. 10 acres or more Metchosin to Duncan area with or without older home. MRS. McKEAGE 479-5868 Island Pacific Realty.

ABOYNE AVE.
JUST OFF ARDMORE
1 block from water, 1 acre treed property with 115' deep capped well. Realistically priced at $8,500. SID HASLAM 592-0900 or 386-1361 Canada Permanent Trust.

LARGE SEAVIEW LOTS

In Ardmore area of North Saanich. Some trees — excellent soil. From $9,000.
G. PERODEAU — 656-4525
J. P. BELL — 656-4293
PEMBERTON, HOLMES LTD.

LARGE

Lot inside 3½ mile circle approximately 12,000 square feet on cul-de-sac, asking $8,000.
385-3435 PAT MASTERS 385-3435
P. R. BROWN AND SONS LTD.

GOOD INVESTMENT LOT FOR sale on Alan Road, off Wilkinson Rd. 50'x126', Road must be improved before building. $3,500. Hugh Yarex 385-2471 or 479-8169 Johnston and Co. Ltd.

MAXIMUM SECLUSION
Extra large treed lot handy to Swartz Bay Ferry. Low down payment. Asking $10,500. Call Mr. Fortune at Island Homes Ltd. Tel. 386-7545.

ARBUTUS DRIVE) BEAUTIFUL treed building lot. The last one left in this high residential area. Asking $13,900. H. TOMLIN, 477-1327. J. A. Henderson Realty Ltd., 385-9741.

ATTENTION BUILDERS, EXcellent secviced lot, area of $29,000 homes, easy to build, $9,200 on builders terms. No agents. 592-9486.

RARE OPPORTUNITY
GORDON HEAD
60,000 sq. ft.—250'x240.' Registered as 10 30' lots for lower taxes. Sewers going in now. 658-5161.

DOUBLE LOT. 1.4 ACRES. NICEly treed and reasonably flat. Ardmore area. Asking $16,000.
IRENE DALZIEL 388-6231 or 384-8692 Island Pacific Realty Ltd.

SEAVIEW LOT, CORDOVA BAY, 142'x226, beautifully treed. $16,500. 658-5522.

BEAUTIFULLY TREED LOT, heart of hunting and fishing, near Brentwood, 478-7674.

271 LOTS FOR SALE

OOOO
OOOOOOOOOOOO
OOOOOOOOOOOOOOOOOO
OOOO OOOO
OOO HENRY OOO
OO OO
OO BITTERMAN OO
OO OO
OO LTD. OO
O O
O 2700 Government 386-2971 O
O O

When you list with us you pay nothing, until your house is sold and then only 4% on sale price.
WE SUPPORT THE BETTER BUSINESS BUREAU

TWO LOTS EACH 50'x170'
One on Irma St. with older (but livable) two bedroom home. Asking $13,000 with $1500 down, open to cash offers.

The other on Alder near Cloverdale. Vacant. Owner wants to cash out, make an offer.
ERIC A. MACFADYEN
386-2971 24 hr. Telephone Service

AT THE END OF A QUIET ROAD close to Saanich Municipal hall, $9,500. Gentle sloping lot 80x134. First class soil, cleared. Would make terrific duplex site. Sewered. The owner will consider selling on terms.

FLAT ROCKY LOT ON SEWER. Best suited for contemporary designed home. Some trees, 50x110. All set to go. Just $7,800. Call: SIMON FLETT 385-2471 Anytime
Johnston and Co. Ltd.

A—METCHOSIN
2—2½ acre lots, well timbered $6,300 to $8,300. Reduction for CASH. Down payments as low as $1,000.
B—VIEW ROYAL
Building lot, Marler Drive off Highland Road, 4 miles out on Trans-Canada. $5,750. Water and hydro.
DESMOND HOLMES
384-8126 478-1227
Pemberton, Holmes Ltd.

BRENTWOOD BAY

A—½ Acre partly cleared level lot near marinas, school and shop. On new sewer line, possible division of 2 lots.
ASKING $10,500
B—55'x220' level lot, on sewer and 2 road frontages, near marina's.
ASKING $7,250
385-3435 A. VICKERS 652-2266
P. R. BROWN AND SONS LTD.

SHAWNIGAN LAKE

TWO LOTS LOCATED IN SWEET GALE SUBDIVISION OFF MILLICENT AVE. ON SECLUDED WEST SIDE OF LAKE. CLOSE TO LAKESHORE. PRICE $4,500 EACH.
385-3411 B. F. GORELY 598-4239
Ker and Stephenson Ltd.

1 ACRE — $9,500
1 prime acre now available between Pat Bay Highway and Old East Road — double road access — view — on city water. Excellent value. Vender will consider financing. Call TOM BREITER at Quadra Realty Ltd., 385-1431 or 592-4394.

1 ACRE — $9,500
1 prime acre now available between Pat Bay Highway and Old East Road — double raod access — view — on city water. Excellent value. Vendor will consider financing. Call TOM BREITER at Quadra Realty Ltd., 385-1431 or 592-4394.

SHAWNIGAN LAKEVIEW LOTS with trees, 10,000 sq. ft., fully serviced, paved roads, good selection, is first time offered. 3 blocks from lake, 2 blocks from village, no pollution, no industries, quiet, low taxes. Phone Shawnigan Enterprises, 743-2911. Or write Box 140, Shawnigan Lake, B.C.

SEAVIEW LOT
ACROSS THE ROAD FROM THE BEACH IN LOVELY BRENTWOOD. IDEAL SPOT FOR RELAXED RETIREMENT!
PHIL SIMPSON — 386-7521
BOORMAN INVESTMENT CO. LTD.
1111 GOVERNMENT ST.

2 LOTS—$3,000 EACH
On Hastings. 60x100 each, level and clear, 1 block from city bus. Lots do not perc but would make excellent investment for the future. JEFF CHALK. 477-8274 or 386-3231. Block Bros. Realty.

LARGE BUILDING LOT
Approx. 1 acre no rock, in low tax area. Half in lawn and flowers. Balance in raspberries. Quiet street, good house can be moved onto this lot. $12,000 terms.
MRS. McKEAGE 479-5868
Island Pacific Realty 388-6231

VANCOUVER ISLAND

LOW AS $2,950
Beautiful treed lot — View lots, some real fine values available. Kopina Estate. Call 757-8512 or write A. P. Lutz — R.R. 1, Qualicum.

3 LOTS ON SEAWOOD TERRACE off Ferndale Rd., in real nice district. Prices range from $14,900 to $18,900. Builders terms, 384-5016 or 384-4435 for further information.

HIGHLANDS LOT, ½ ACRE with trees. Priced to sell at $4,900. W. ROGERS, 652-1891. J. A. Henderson Realty Ltd., 385-9741.

SEWERED CMHC APPROVED lot and house plan, for sale, 955 Tattersal Dr. $8200 cash, no Agents please. 652-1541.

DUPLEX LOT, SEWERED, $7,000
LLOYD ELLIS 658-8222
Island Homes Ltd.
2504 Douglas St.

LARGE LOT .4 ACRE. LOCATED 3998 Gordon Head Road. Easy walk to University. 384-0346.

DUPLEX LOT, APPLY 990 Clatworthy Avenue.

273 PROPERTY FOR SALE

APARTMENT SITE

JAMES BAY
NEAR BEACON HILL PARK AND WATERFRONT
CORNER PROPERTY
22,648 SQ. FT. 135'x167'. ASKING $3.75 SQ. FT.
385-3411 E. J. FATT 383-6536
Ker and Stephenson Ltd.

9.6 ACRES BEAR HILL ROAD
If you are looking for a secluded home site or holding property don't miss vewing this nicely treed and sloping property, approx. 1200 feet of frontage on Bear Hill Road and next door to park.
Asking $33,000
C. M. Bud FORBES
652-2950 386-2111
Montreal Trust

VLA PROPERTIES

I have several good open properties, half acre to 5 acres. Qualified for VLA, price $3,500 to $4,500 per acre. Some good homes on half acre to 1 acre, ranging from $16,000 to $29,500 with and without basement. They qualify.
D. L. Macdonell
384-4962 B.C. LAND 388-5555

1.71 ACRES

Back on the market, 1.71 acres on Viaduct Ave. off interurban Rd. Cheaper than a city lot. Asking $7,500. DON ROURKE, 479-6730 or 479-1667. J. H. Whittome and Co. Ltd. Royal Oak Branch.

MILL BAY

WATERFRONT, ACREAGE LOTS, FARMS
Call "land specialists," 743-5525
Malahat Realty Ltd.
Mill Bay, B.C.

ACREAGE.
Off Happy Valley Road, 2 acre wooded property Asking $9,000.
PAULINE BROOKES or JESSIE McGRATH 384-8001 Royal Trust Company.

CENTRAL SAANICH

A first offering of a really beautiful parcel of open land. Over 16 acres adjacent Pat Bay Hwy. Private Sale. Terms. $98,500. 652-1166.

GOOD INVESTMENT! TWOstorey, fully leased commercial building in downtown Port Hardy. Price $55,000. Terms. Contact owner at P.O. Box 221 or 949-7757.

METCHOSIN DISTRICT
2-acre lots — $6,500 and up
REX HUGHES AGENCIES LIMITED
478-1729

TWO ACRES WITH SEAVIEW. Rocky Pt. Rd. $8000. D. B. TAYLOR 386-3231 or 477-9179. Block Bros. Realty.

METCHOSIN — 2 WOODED acres, private stream and secluded building site. All services — $12,500. 478-3125 after 6.

273 PROPERTY FOR SALE

OVERLOOKING CORDOVA BAY

2.94 Acres. This is the finest piece of property offered in the Greater Victoria area for some time. On Georgia Park Terrace with a complete panoramic view across Cordova Bay and the Gulf Islands, this property is surrounded by high quality homes and development is continuing in the area. The property could easily be subdivided into 7 large lots. A purchaser should be prepared to build a high quality home on one of these and hold the remainder until the 5-acre freeze has been/rescinded for this particular area. This property could be purchased for $10,000 down and terms. For further particulars please contact FRED PHILLIPS 598-3321. Jack Mears' Oak Bay Realty Ltd.

49,500 SQ. FT.—LAND!

$1.50 PER SQ. FT.
Potential apartment site? On McKenzie Ave, near Quadra. Rectangular 208x238. 4 Bedrooms, 2 baths, modern home on it now. Opportunity! 388-4271 C. VINING Res. 479-3786.
J. H. Whittome and Co. Ltd.

TWO ACRE TREED LOT WITH driveway, Seoke Road, $7900. 478-1975.

1.04 ACRES, CURTEIS POINT Road, perc tested, $10,500. 477-4415. Principles only.

274 PROPERTY WANTED

WANT

Crown Protection Termed 'Disgraceful'

Supreme Court Justice George Gregory described the Crown's behavior as "just disgraceful" Friday for using laws which protect it from being sued or having its servants compelled to testify about government matters without its express permission.

The case before him, in B.C. Supreme Court, involved an arbitration board proceeding in which two development companies, Bay Meadows Estates Ltd. and Sherwood Oaks Estates Ltd., are seeking to increase the amount of compensation being offered by the provincial highways department for land the department expropriated along the Patricia Bay Highway in 1969 for widening and expansion of the highway.

Before hearing the merits of the case, the board wanted to settle the legal question of whether provincial government employees could be compelled to testify.

Justice Gregory said they could not be compelled to give evidence.

Bob Price, counsel for the companies, wanted to call highways department employees to give evidence of what prices had been paid to other landowners whose property had also been expropriated.

He said the Arbitration Act stated that arbitration actions involving the Crown were to be treated the same as any other arbitration actions unless this was in conflict with the proceedings in any other statute.

Highways department counsel George MacMinn argued that under Supreme Court rules in B.C. the Crown could not be called to testify unless it (the Crown) issued a fiat allowing it to be so compelled.

"I accept this lousy proposition" (that the Crown has the exemption from being sued in several ways), said Justice Gregory.

He ruled that the section of the Highways Act (under which authority the arbitration was taking place) was in conflict with the section of the Arbitration Act, so the Arbitration Act didn't apply.

Price said the decision might be taken to the B.C. Court of Appeal.

'I've Stopped Growing'

DETROIT (UPI) — Sanshiro Miyamoto, who has tried virtually every thing possible to meet the height and weight requirements to become a Detroit policeman, is having his problems.

"I've been getting calls from all over the country," the 30-year-old bantamweight said today. "There's been so much publicity about me and I've gotten so excited and so nervous I've lost five pounds. I haven't been able to eat or anything.

"I need to gain weight, but here I've lost five pounds. And I'm afraid I've stopped growing for about a month now."

Miyamoto became known this week for his unusual program of stretching to fulfil a lifelong dream to become a policeman.

He began a crash program of exercises and sleeping with a neck brace and ankle weights in April when he applied for the force and was rejected because his 5-foot-5 frame didn't fit Detroit's 5-foot-7 requirements. He was also 15 pounds under the 140 pounds required.

The stretching program and a weight-gaining diet helped him grow 1½ inches and put on five pounds, but that only led to a second rejection last week.

A last resort, Miyamoto had his wife bang him over the head with a board to see if it could raise a half-inch goose egg. He said it hurt a lot, but he may use the ploy before his next physical sometime next month.

"Some people suggest crazy things. One guy suggested I try silicone treatments for my head. I don't think that's right. A man called me from Portland, Ore., and suggest I take my physical lying down. There's nothing saying I have to take it standing up. I've found that in the first minute after standing up, I do shrink a little. About ⅛ inch."

A poll in a Detroit newspaper asked the question "Should the Detroit police department stretch their heigh requirements to let 5' 6-½" Sanshiro Miyamoto join the force?"

Yes answers came from 64.4 per cent of the people who telephoned in response.

Anti-Hitler Plot Survivor Tells of Frustrating Life

By KEVIN DOYLE

LONDON (CP) — July 20, 1944, dawned ominously in Germany with an eclipse of the sun. It closed with the wholesale slaughter of a small band of army officers caught in a dramatic bid to murder Hitler.

In the 28 years since, most of the few surviving members of this idealistic clan, to whom the Allies offered neither hope nor recognition, have grown old and died.

One of them, Dr. Otto John, lives in disgrace and self-exile in Austria. His story is one of the most baffling and tragic mysteries of modern Germany.

A central figure in the anti-Hitler plot, John now describes his baffling experiences in a new book entitled Twice Through the Lines, published here by Macmillan London Ltd.

It is the record of a life of conspiracy, danger, frustration and failure.

His job as a high-ranking official of the German airline Lufthansa during the war years made his services as a courier invaluable to the resistance movement.

It was John who kept the Allies briefed on the anti-Nazi conspiracy and who, after escaping to Madrid, brought news of the 20th of July.

He contends the resistance failed because of indecision and internal squabbling. The attempt to murder Hitler by exploding a small bomb in a room where he was meeting with military personnel was a poor substitute for stabbing him, John contends.

With first-hand knowledge, he reveals the heart-breaking indifference shown to the resistance movement by President Roosevelt and his wife, Eleanor.

John moved to England from Madrid towards the end of the war and took part in broadcasts to Germany urging surrender.

His horror at German war crimes also led him to assist the prosecution in the trial of Field Marshal von Manstein, moves which won him the lasting hatred of most German conservatives and ex-soldiers.

HEADED SECURITY BODY

In 1950, John was made head of West Germany's powerful internal security police and this opened the most bizarre chapter of his puzzling record.

After a ceremony in West Berlin marking the 10th anniversary of the bomb plot, John disappeared into the Soviet zone.

A few days later he broadcast his reasons for "defecting," then gave an open press conference.

Eighteen months later, he amazed the world by ambling back into West Berlin accompanied by a Danish journalist. He reported to the federal government and was subsequently sentenced to four years imprisonment in solitary confinement for allegedly betraying state secrets.

In his own astonishing account, he says he was drugged and kidnapped by Soviet agents, taken to Moscow for intensive questioning and later allowed to return to East Berlin from where he escaped.

MYSTERY REMAINS

John says he was drugged continually during most of his time in East Europe. He argues that the basic reason for his kidnapping was the Soviet desire to "check up on" their own master spy Kim Philby, then working in the British foreign office and their belief that John would have this type of information through his London connections.

Red Tape Surrounds Girl in Wheelchair

TORONTO (CP) — Lina Di Carlo, 18, of Toronto wants Canada but Canada apparently does not want her because she had polio as an infant.

The disease left her in a wheelchair and Canada's immigration laws will not allow disabled people into the country as immigrants.

Miss Di Carlo has been here since April, 1966, on a temporary permit granted after she arrived with her parents from Italy.

Her sister posted a $5,000 bond as sponsor, guaranteeing that Lina would not become a charge on the government.

The possibility of deportation haunts her because she cannot apply for landed immigrant status and therefore cannot become a Canadian citizen.

Without landed immigrant status, the $5,000 cannot be returned and with the bond on her record, the Ontario government refuses to give her a disability pension and vocational rehabilitation opportunities.

Without the pension and rehabilitation money, she cannot finish high school and university and eventually obtain a job to support herself.

"It's so frustrating," Miss Di Carlo said Friday. "I guess they want me to go out and sell pencils in the street."

Terry Delaney, acting district manager for the department of citizenship and immigration, said Friday the law is rigid: "You have to meet medical requirements to become an immigrant. However, I'm asking our people to review her situation."

Blind Veteran Dies

Harris Turner, a blind veteran who once served as an MLA in Saskatchewan, died at Veterans Hospital today. He was 84.

He lost his sight at Ypres during the First World War and was elected soldiers' representative to the Saskatchewan Legislature in 1917 where he was known as "the honorable member for France."

Founder and editor of the Western Producer, a weekly published in Saskatoon, he retired to Vancouver in 1931 but moved to Toronto in 1935 where he served as a liaison officer for the Canadian National Institute for the Blind.

In Saskatoon, he also served as a city alderman, was president of the Rotary Club and vice-president of the Canadian Club.

He is survived by his widow, Alice, at 1023 St. Charles, two sons, Thomas Walter of Victoria and John Harris of Ottawa, and three grandchildren.

Funeral arrangements are pending.

THE CORPORATION OF THE DISTRICT OF SAANICH
TENDER 21/72—COLQUITZ CREEK FOOT BRIDGE

Sealed tenders, clearly identified as to number, will be received by the Purchasing Agent, Saanich Municipal Hall, 770 Vernon Avenue, Victoria, B.C. up to 3:00 p.m., Wednesday, August 30th, 1972 for the following work:

Tender 21/72—Complete construction of a Foot Bridge over Colquitz Creek.

Tender forms and specifications may be obtained from the undersigned. Lowest or any tender not necessarily accepted.

Mrs. E. Bowering,
Purchasing Agent

NOTICE TO CREDITORS AND OTHERS

In the Matter of the Estate of VENICE ROSINA MONTGOMERY, deceased, formerly of 457 Constance Avenue, Victoria, B.C.

NOTICE is hereby given that the creditors and others having claims against the estate of the above deceased are required to send them to the undersigned Executor, at 530-645 Fort St., Victoria, B.C., before the 12th day of September, 1972, after which date the Executor will distribute the said estate among the parties entitled thereto, having regard only to the claims of which he then has notice.

Thomas Greer,
Executor.
By W. Burns Scott,
Solicitor.

SUBURBAN
NEED USED CARS
WE PAY
TOP $ $ $
386-6131

FRESH TRY ON POLE

The man who carved the totem pole at the Humboldt St. entrance to Nootka Court is considering approaching city council with a new request.

Tony Hunt said today he and building designer Wayne Wenstob are discussing plans to ask city's approval for moving the pole three feet sideways.

"They just don't like the pole there because we didn't ask approval fo it in the first place," said Hunt.

City aldermen Thursday voted four to three to remove the pole because of their policy to remove commercial clutter from the streets. Mayor Peter Pollen said the fact that permission was not asked was a contravention of city bylaws.

Council feared a flurry of requests for sidewalk displays would result if the pole remained.

Hunt says the pole is not in anyone's way — it's not like people are walking into it.

"For this one thing council could make an exception."

The 25-foot totem pole is in memory of the late chief Mungo Martin and consists of his four main crests.

Dali To Donate Paintings

MADRID (AP) — Surrealist painter Salvador Dali, 68, intends to leave all his remaining paintings to the Spanish government, the newspaper Ya reported today.

"Everything my wife Gala and I possess we will give to the state, everything, absolutely everything," Dali was quoted as saying in an interview at his summer home on the Costa Brava.

He said his major work at the moment is decorating the Dali museum that will open next year in his home town of Figueras. He said he would donate all his works to the museum.

Calling All Girls!

HMCS Esquimalt Sea Cadet Camp boys need about 50 girls to dance with.

Their graduation ball will be held from 8 p.m. to 12:30 a.m., Wednesday, Aug. 16 at the Fleet Club, Canadian Forces Base, Esquimalt.

It's all set — there will be lots of food, live band, and free transportation for the dates.

But the boys, aged 15 to 17 from all across Canada, still need partners.

Dress is semi-formal and anyone interested should call Capt. Peter Bray at 388-1060 after 8:30 a.m. Monday.

Industrialist Dies

VALDAGNO, Italy (AP) — Gaetano Marzotto, 77, founder of a leading Italian textile firm, died Friday. The Marzotto firm has diversified into food processing and other activities.

DUNCAN AUCTION SALES
Furniture Auction
Every Sunday—1 p.m. Sharp
ANTIQUE AUCTION
SUNDAY, AUG. 20
1 P.M. SHARP
Our Pleasure to Sell:
VINTAGE ROLLS ROYCE
Fabric covered saloon. 20/25 H.P. Model GTP-58. Excellent condition—licence—Very Rare.
Also: Brass' Bed, old Organ, Oak and Mahogany Furniture, Settees, Round Tables, Indian Art, Sterling, Spinning Wheels, McClary Wood Range, Carved Side Boards, Oil Lamps, lots of Brass Oddities, Horse Buggy, etc., etc.
GUN AUCTION SALE
August 19 - 7 p.m.
Will buy guns outright or will take consignments up to Friday, August 18.
DUNCAN AUCTION SALES LTD.
Farmer's Auction Plaza
3 Miles South of Duncan on Island Hwy.
748-1121

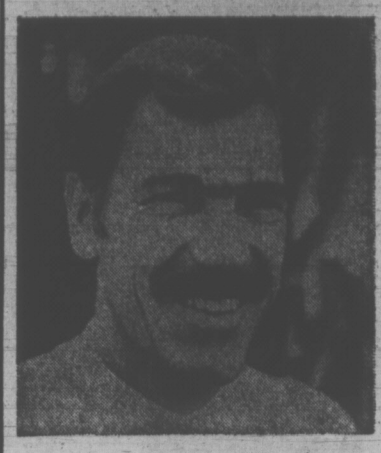

"I need a steady stream of customers for my service business."

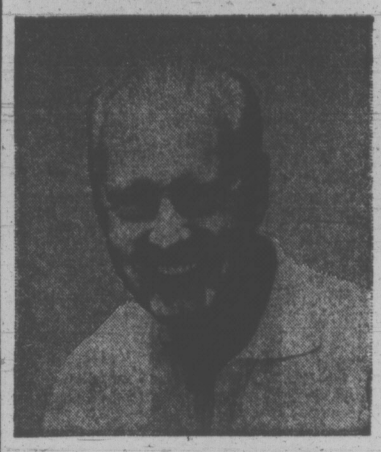

"I need one buyer. I'm retiring and want to sell my business"

Classified Ads
solve both problems!

To bring extra profit-dollars into your business, channel your advertising dollars into the medium that reaches your best prospects every day with Classified Ads in your Victoria Daily Newspapers. The people who read your sales messages in Classified are people who are ready to buy. They're voluntarily seeking out ads to decide "where" and "from whom."

And, if you're ready for retirement, reach the buyer for your business or commercial property with a result-getting Classified Ad.

Whether you want one buyer or hundreds, dial 386-2121 today for an experienced sales representative. He'll help you cash in on the advertising that offers you advantages you get with no other medium—flexible, inexpensive, result-getting Classified Ads.

Your
Victoria Daily Newspapers'
CLASSIFIED ADS
Bring speedy sales and profits

B.C.

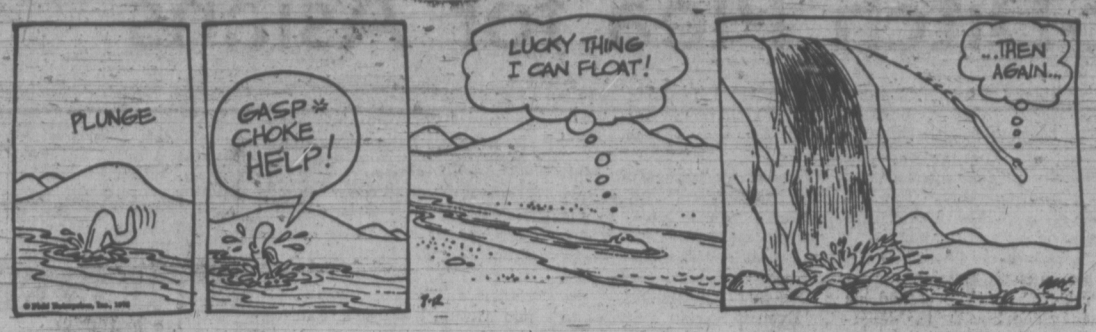

PEANUTS

BROOM-HILDA

MARMADUKE

"Being the new postman on the Marmaduke route I'm glad you called...Raise your right hand and repeat after me: 'neither snow, nor rain, nor heat, nor gloom of night, nor even Marmaduke...!"

THE FAMILY CIRCUS

"...Continued fair and warm throughout the Midwest, sunny and hot in the Southwest, fine summer weather in the New England states..."

WIZARD OF ID

APARTMENT 3-G

MISS PEACH

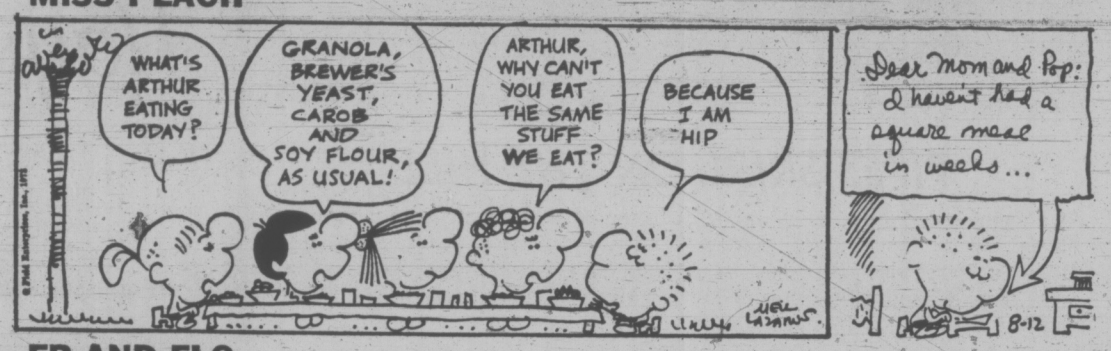

EB AND FLO

POLLY

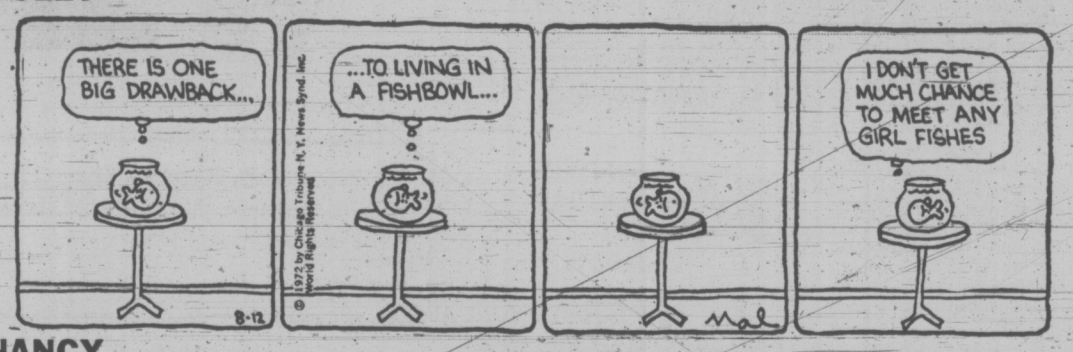

NANCY

MUTT AND JEFF

MARK TRAIL

Wonderful World of Animals

By Dr. FRANK MILLER

DEAR DR. MILLER: My kitten, Herman, was stalking a huge grasshopper when it turned around and jumped right at him. Herman went up in the air higher than the grasshopper and took off in the opposite direction. He hasn't tried to chase another one since. Could it be dangerous? To a cat, I mean?—O.B.

DEAR O.B.: 'Hopper hazards from a cat's standpoint are mighty few. What risk there is is related to those long jumping legs. Not that they could kick a kitten with any degree of effectiveness, but kittens or cats who eat grasshoppers can suffer a severe bout of indigestion as the result of those sharp, indigestible "drumsticks."

★ ★ ★

DEAR DR. MILLER: I read a lot about dogs. Some things I have read say you should use a tourniquet on a dog to stop bleeding. Others say it's better just to use a bandage. How do you know when it is best to use a tourniquet and when it isn't? And how long do you leave one on when you use it?—B.D.

DEAR B.D.: To be effective, a tourniquet must be between the wound and the heart and must exert considerable pressure. This is difficult in the case of chest or body wounds and immediately dangerous when treating head wounds ... Using a tourniquet where it's most appropriate to stop hemorrhage of the lower leg, is not without risk.

There may be a fine line between leaving it on long enough to completely stop the hemorrhage and yet taking it off soon enough to avoid tissue damage from an inadequate blood supply. Also the pressure of the tourniquet may cause potentially serious damage to underlying tissue, particularly nerve tissue.

In almost all cases, it's preferable to use direct pressure on the wound area. A sterile gauze pad is ideal.

WEEKLY PUZZLE

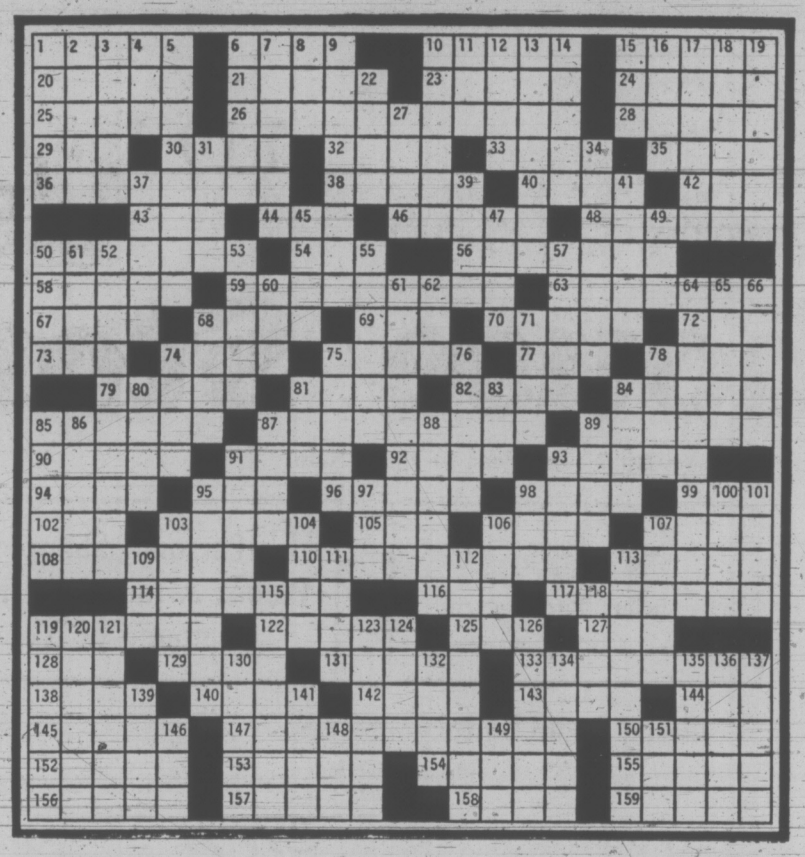

ACROSS

1 Proverb
6 Reality
10 Wet land
15 Catamarans
20 Catamounts
21 Greeting or farewell
23 Siouan tribesman
24 Scarlett —
25 Steep declivity
26 Absolute
28 "— a Hot Tin Roof"
29 — Fleming
30 Type of school: abbr.
32 Mother of Helen of Troy
33 She. Fr.
35 Wind driven clouds
36 Musical passage
38 Author St. Johns
40 Fasting season
42 Imitator
43 Three-toed sloths
44 Old French coin
46 Painting on dry plaster
48 Relished
50 Berrylike
54 Farming: abbr.
56 Variety of grapes
58 Menotti hero
59 Head church
63 Running without control
67 Ceremonial act
68 Colonial patriot
69 Strike root
70 Fair weather
72 Mughouse order
73 Common suffixes
74 Mortise
75 Fleas: Fr.
77 Compass reading
78 T. Williams character
79 Serve food
81 There: Sp.
82 Aleutian island
84 Soft: mus.
85 Waits on
87 Straggling
89 American artist
90 Demand
91 Goes to pot
92 Source of bacon
93 One's bare word
94 Annexes
95 Title
96 Greeting
98 Felidae
99 Idle chatter
102 Electrical unit
103 Scares tabby away
105 — distant
106 Effluvium
107 Food fish
108 Citizen
110 Dozed
113 Hard fats
114 Marsh plant
116 Father of Abner
117 Straphanger
119 Waylay
122 Odes
125 Member of the family: abbr.
127 Hebrew judge
128 Philippine peasant
129 Assist
131 Mother: comb. form
133 Fitchews
138 Spheres
140 Pays court
142 Artless. Fr.
143 Salutary places
144 Crow cry
145 More exacting
147 Sudden calamity
150 Holy city of Islam
152 Pointless
153 Stage ploy
154 Work unit
155 Roof gutter
156 Slyly spiteful
157 Dries up
158 Entangles
159 Under: poet.

DOWN

1 Point in an eccentric orbit
2 Ticket to a show: sl.
3 Iowa community
4 Needlefish
5 Uncommon
6 Aspect
7 Los —
8 Bunkhouse item
9 —'s on me!
10 State of mind
11 Friend: Fr.
12 Breed
13 Onionlike plant
14 Marketplace: Fr.
15 Fabled bird
16 Exclamations
17 Big shot
18 Group of performers
19 Minutely speckled
22 In years
27 Poems
31 Least likely
34 Weave
37 Hiding place
39 Medieval fabric
41 Synopsis
45 Dobbin's feast
47 Thermal units
49 Morose
50 Italian port
51 During
52 String game
53 Foster father of King Arthur
55 Issue
57 Slumbering
60 Islet
61 Contest of ten events
62 Course: abbr.
64 Recorded
65 Hawaiian tree
66 Carpentry term
68 Cheers at corrida
71 Direct
74 Part of a goblet
75 Puddle
76 Silvery fish
78 Rests
80 Rara —
81 Edict
83 — Plaines
84 Rewards
85 Necktie
86 Presbyter
87 Classify
88 Division of Greece: var.
89 Down: pref.
91 Smiling
93 Precious stones
95 Assails verbally
97 Evaluation: abbr.
98 Prompt
100 Poker stake
101 Groundwork
103 Dash to pieces
104 Shadow: comb. form
106 Guam port
107 Military coat
109 Medieval shield
111 Ottoman flag
112 Shaped like a foot
113 Clerk
115 Allay
118 Anatomical tissue
119 Unaccented
120 Boating haven
121 American lynx
123 Parsonages
124 Photo copy, for short
126 Conclusion
130 Man's name
132 To laugh: Fr.
134 Makes available
135 African capital
136 Not spoken
137 Bluster
139 Emitted
141 Ferment
146 King: Sp.
148 Fruit drink
149 Golfers group: init.
151 Before

SOLUTION TO LAST WEEK'S PUZZLE

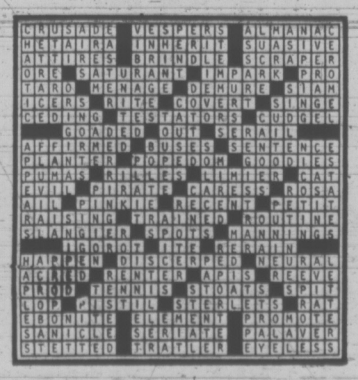

Last-Ditch Plea for Asians

KAMPALA, Uganda (Reuter) — A senior British minister, Geoffrey Rippon, arrived here today hoping to persuade President Idi Amin to consider what he called the "practical considerations involved" in ordering 50,000 Asians to leave Uganda within 90 days.

Rippon arrived amid some uncertainty whether he would actually get to see Gen. Amin.

The Uganda government said Friday night the 44-year-old soldier-president was too busy to meet the British minister until Tuesday—the day Rippon's present schedule has him returning home after flying visits to Kenya and Tanzania as well as Uganda.

Asked if he hoped on his East African mission to get President Amin to extend his 90-day deadline for the departure of non-Ugandan Asians—most of them British passport holders— Rippon said:

"My hope is that consideration will be given in the context of policy to the practical considerations involved in implementing it."

The British foreign office in London says the government is considering alternatives to an extended deadline, including finding homes in Canada and Australia for the refugees.

In Ottawa, the external affairs department says such a request would have to be judged on the number of immigrants and how they would affect Canada's social and economic requirements.

Even if Rippon manages to see the president, his prospects of persuading him to change his mind are widely regarded here as poor.

Amin has said his decision to require the Asian nationals of Britain, India, Pakistan and Bangladesh to leave Uganda within three months is final.

Thousands of non-Ugandan Asians, he contends, have remained in his country as traders and barred the 10 million African Ugandans from a share in the economy.

The president has exempted Asians in professions such as law and accountancy from his expulsion decree and adds that Asians who have taken out Uganda citizenship may also stay—as long as they can re-establish their claim to citizenship with documentary evidence.

Corvairs 'Safe'

WASHINGTON (AP) — The National Highway Traffic Safety Administration said Friday it has sent letters to the owners of 1960-63 Corvairs stating no safety defects or instability were found in tests of the cars. The letters come three weeks after consumer advocate Ralph Nader branded the agency's report a contradictory whitewash.

SUBURBAN
'72 COMETS
6 Cyl. and V8
PHILCO RADIO FREE
386-6131

MULLINS MARINE
10-SPEEDS
$79.95 UP
925 YATES STREET

PIPES SKIRL ON THE HILL

The anguished cries of members of Parliament usually fill the air around Ottawa's Parliament Hill, but this week there were banshee screams of another kind coming from the forecourt of the Commons as a visiting pipe band from Antigonish, N.S., delighted tourists and residents alike with the stirring music of the Highlands.

In the matter of expense

The thought that bereavement should impose a financial burden upon anyone is not a pleasant one. At Hayward's Funeral Chapel we are prepared to serve anyone from any walk of life. It is not necessary to join a so-called "Society" in order to achieve minimal expense.

At Hayward's we respect each family's financial circumstances, and we provide the type of service you prefer. We will discuss costs fully and frankly at any time with no obligation.

We stand ready to serve the family's wishes, quietly, sympathetically, with efficiency and dignity.

Hayward's
FUNERAL CHAPEL

Reginald Hayward
Manager

Carrying on a tradition that has been part of the community since 1867.

743 Broughton St. 386-3505

Northwest Coast Indian Art and Crafts Display and Sale

Come See the Works of Tony Hunt and Family

and talk with members of Northwest Indian tribes . . . now at Eaton's

Tony Hunt has had successful art shows at the Denver Art Museum, the Field Museum in Chicago, the Alaska State Museum, the Lowie Museum in Berkeley and other galleries in Montreal and Seattle. With his father, Tony Hunt has duplicated Haida, Tsimsyan, and some of the finest Kwakiutl poles to date. Eaton's takes pride in bringing to you this rich heritage of the Indian people.

Prior Committments will keep Mr. Hunt from Visiting Victoria. Members of his family will be in attendance.

August 14th - September 2nd
Times: 10 a.m. - 12 p.m.
2 p.m. - 4 p.m. daily

Second Floor, Home Furnishings Building

EATON'S
Downtown
Store Information 382-7141

Fischer's Lead A Stranglehold

REYKJAVIK, Iceland (AP) — Defending world chess champion Boris Spassky of the Soviet Union trails American Bobby Fischer five points to eight and his stock is sagging.

Fischer, looking more and more like the next champion, defeated Spassky Friday in the 13th game of the 24-game series. They meet Sunday in the 14th.

The 29-year-old Brooklyn challenger needs only 4½ more points to capture Spassky's crown while the Russian needs another seven to keep it. A win counts one point, a draw half a point.

Fischer could become the new champion with a run of draws. But Spassky is so far behind he would have to win three games just to pull even.

Spassky had the advantage of opening with the white pieces but by the time they adjourned Thursday night it appeared he would be lucky to get a draw.

DOUG TURNHAM
SAYS . . .
SUPPORT CANADA BUY CANADIAN
383-6083
Television Service Centre

PLIMLEY
ESTABLISHED 1893
Special
AUGUST 14th - 19th
60 AMP., 12 VOLT BATTERIES
Fit most small cars. Installed 25.11
AUSTIN MINI MUFFLERS
Lifetime Written Guarantee
Installed 11.80
Clamps Extra if Needed
DISC BRAKE SERVICE
We install 4 new brake pads, repack outer front bearings and inspect calipers, rotors and rear brakes. Disc machined calipers rebuilt at extra cost. 30.00 Including Parts
"YOUR SPORTS CAR HEADQUARTERS"
AT PLIMLEY On YATES 382-9121

EATON'S
Store Information 382-7141
Downtown
749 View Street

Warehouse Store

Mostly One-of-a-Kind — Subject to Prior Sale

It Pays to Shop Eaton's Warehouse Store
We use our buying power to bring you transit claims, discontinued lines, older models, seconds, demonstrators and new merchandise. And YOU gain the savings plus Eaton's "Goods Satisfactory or Money Refunded" Guarantee.

1 Hour No-Cost Parking
Next Door in Civic Parking Garage

Personal Shopping Only
Please Arrange for the Cartage Company of Your Choice

Floor Coverings

India Rugs — Now you can enjoy the beauty of all-wool India rugs in your home. A variety of lovely colors to choose from In 9'x12' size. Each 279.00

Nylon Area Rugs — In colors for your living room, dining room or den. All have foam backing. 9'x12" size. An outstanding saving. Each 64.95

Axminster Runners — For your hallways and doorways. Choose from a variety of lovely colors and patterns. 27" wide. Lineal Yd. 5.49

Bedroom Suite

3-Pce. Bedroom Suite — A handsome suite at a handsome saving. Has a 42" dresser with tilting mirror, a 4-drawer chest and a 4'6 radio headboard bed. Truly an outstanding special! One only. 114.88

Dinette Suite

5-Pce. Dinette Suite — Fits well into a kitchen or dining area. Table has Arborite top. Chairs are high back style with sturdy plastic cover in beige color. 56.88

Living Room Suite

2-Pce. Lounge — Attractive and comfortable is this lounge for den or rec. room. Brown or goldtone colors. One only. 159.88

3-Pce. Vinyl "Wet Look" Chesterfield Suite — 1 only. A very special saving for your rumpus room. Good looking black vinyl with chrome legs. 229.95

2-Pce. Spanish Chesterfield Suite — Popular Spanish design suite with rich heavy showwood trim and beautiful green and gold covering. One only. 369.99

2-Pce. Chesterfield Suite — 1 only. In durable Herculon cover. Brown or goldtone cover. 259.99

Love Seat — 1 only. Comfortable 2-cushion styling with long wearing covering in green color. 199.95

2-Pce. Davenо — 1 only. Rich durable nylon covering in a goldtone color. For den or guest room. 229.95

Chairs

High Back Chair, Reg. 144.95 — 1 only. Attractive design in black and white. Add to your living comfort now. 99.95

High Back Chair, Reg. 144.95 — 2 only. A handsome saving on these chairs in gold and white design. For living room or den. Each 109.95

Bedroom Chair, Reg. 34.95 — 1 only. In pink color. For a little girl's room. Each 19.95

Refrigerators, Washers

Transit damaged. Mostly lightly marked.

Viking 14 Cu. Ft. Frost-Free Refrigerator — 1 only. White. 299.88

G.S.W. 13 Cu. Ft. Left Hand Door Refrigerator — 1 only. Manual defrost. White. 199.88

G.S.W. 12.6 Cu. Ft. Frost-Free Deluxe Refrigerator — 1 only. Cantilever shelves. 314.88

G.S.W. 13 Cu. Ft. Left Hand Door Refrigerator — 1 only. 214.88

G.S.W. 13 Cu. Ft. Right Hand Door Refrigerator — 1 only. 204.88

24" Wide Left Hand Two-Door Refrigerator — 1 only. Automatic defrost. Avocado. 268.88

Viking 14 Cu. Ft. Frost-Free Refrigerator — 1 only. White. 304.88

Beatty 2-Speed Automatic Washer— 1 only. Console model. Slightly marked. 228.88

Viking Deluxe Dishwasher — 1 only. Top loading model. Jet spray. Gold color. 239.88

Viking Deluxe Portable Dishwasher — 1 only. Front loading model. Avocado. 269.88

Summer Chairs

See these summer chairs all at savings!

Here are Summer chairs at very special savings. Comfortable and easy to store they're an outstanding buy right now. Hurry, add to your garden furniture collection. Check the low, low prices.

Aluminum Chaises — With Saran strapping. Choose from gold, green, blue or orange colors.. Each 9.88 and 10.88

Reed Shield Chairs — Comfortable for patio or sun deck. Cream color only. Each 9.98

WEATHER
Tonight: Partial Clearing
Sunday: Sunny Periods

Victoria Times

WEEKEND EDITION
20 cents

89th YEAR No. 55 ★★★ VICTORIA, B.C., SATURDAY, AUGUST 12, 1972

In the second of a series on grassroots election fever throughout B.C., reporter CLEM CHAPPLE finds

The Apple Country's Immune

OSOYOOS — The fruit farmers of the Okanagan Valley are busier during July and August than at any other time of year. So are the people who make their living from the tourist industry. If you were a premier and wanted to call an election at a time when these voters wouldn't have much time to think, the time to call that election would be when the soft fruits are ripening and must be picked.

No one really knows if that kind of reason was in Premier Bennett's mind when he called his election for Aug. 30 but if he did the idea is working well.

There are very few signs in the Okanagan valley that a provincial election is three weeks away. Ask the elderly man in straw hat and suspenders why there isn't any election fever, and he tells you, "oh it'll get moving. It's early yet."

He won't give his name, knowing he's talking to a newspaperman but he'll say he's a butcher, a farmer, and could do some blacksmithing if need be.

He came out here to the Okanagan years ago, during the depression, and he had learned early to diversify his farming, so that when the price of crops was down, he could concentrate on hogs, fatten up about 85 of them, and with his milk cattle, make it through the bad years.

The good times and the bad

The man believes he knows the value of hard work and when he looks at the valley today, it is a different place than it was 20 years ago. There's no doubt he's a Social Credit supporter, or more accurately, a Bennett supporter, because the lessons of his own life, raising a family during good times and bad, are the kind of lessons that are behind all the Bennett philosophy about rainy day surpluses, balancing the budget, and other things like keeping politics out of the classroom.

The elderly man is 72 and he admits that "when I work very hard I get tired." He even believes that Bennett must be a little tired. Bennett is almost 72.

This was in Vernon, in the riding of North Okanagan, whose MLA is Patrician Jordon. The gentlemen, of course, can remember Pat since she was that high.

The gentleman looks very much like the people who turned out in Rutland to hear Recreation Minister Ken Kiernan speaking on behalf of the Socred candiate for South Okanagan, who is Bennett.

The Rutland Centennial Hall has about 300 chars set up but there are only 60 people there by 8:15, and Pat Jordan, introducing Kiernan, notices several New Democrats in the audience, welcomes them, and asks everyone to come down and sit at the front of the hall.

That doesn't work, but she goes on, telling the audience that Kiernan once went bankrupt during the depression. When it's his turn Kiernan says no, he didn't go bankrupt, just that when he paid all his hands off, he had nothing left for himself.

But Kiernan continues the theme: he came out from the coast to Rutland in the Thirties on an old beat-up Harley Davidson motorcycle to pick tomatoes and apples. He and his wife came back from one trip to the Okanagan with $6. Of course, in those days, a dollar could buy something, Mr. Chairman.

Rutland and the people in it and in other Okanagan communities are not the same as they were in the Thirties. Mrs. Jordan points out that Rutland is the fastest growing city in British Columbia, and the greatest place to live.

Anxiety in his voice

Could this make a difference in the election? Bennett's campaign manager, Tedd Dood, amazingly, has a trace of anxiety in his voice when he tells the audience that the Socred voting strength is there but "you cannot sit down and let it slide away from us—we must get it out."

A German immigrant of 15 years thinks that farmers up and down the Okanagan are too busy to get worked up over the election.

He has 12 acres of orchard and garden beside Highway 97, a typical piece of land except that he farms for a hobby and all his crops are cultivated by the organic methods.

He is a carpenter, has a feeling his work mates won't vote NDP, especially the older ones, and he won't divulge his own intentions.

If increasing numbers of orchardists are selling out their land for subdivision, he says, it's because they are too interested in turning a profit. He feels himself an outcast among the Okanagan farmers because of his organic crops, but has contempt for the others who will use any chemicals to produce their clean looking fruit to make their profit.

He can understand why Bennett is premier, but he thinks that in this riding, Boundary-Similkameen, the socred MLA Frank Richter gets votes because of the ethnic ring to his name.

A young lawyer in Penticton thinks Richter is a shoo-in. He used to support the Liberals and has switched to the Progressive Conservatives but he has no illusions about Bennett power in the Okanagan Valley.

A slim margin holds seats

There are many Socreds seats in the province held by small margins, but none of them is in the valley.

Bennett's own constituency in the 1969 election gave him more than double the votes of his combined opposition. Pat Jordan got 60 per cent of the votes in her riding, Richter's majority was 54 per cent of the votes in his, and the nearest opposition candidate was 4,000 votes away.

Even Willis Jefcoat, the Socred member from Shuswap constituency beat his opponent by 1,200 votes in the last election, a better plurality than 10 of his collegues, including three cabinet ministers.

Jefcoat's greatest claim to fame is in consistenly making the least contribution in the legislative house. But his riding stretches down from the lakes to the outskirts of Vernon, and takes in much of the verdant farmland, the kind of fold that make the Okanagan valley a good home base for the premier who arrived there himself in the Thirties.

● **Campaigning across the province, Page 2. The battle in Victoria-area seats, Page 21. And the leaders, where they stand, Page 5.**

THE KLAN IS COMING!

Incorporation Bid Made in B.C.

By WALTER McKINNON
Times Staff

The Ku Klux Klan intends to inject its special brand of social philosophy into British Columbia.

And there is nothing B.C. can do to prevent it, according to the Imperial Wizard of the Confederate Klans of Alberta.

Deputy companies registrar Maurice St. Jorre says written inquiry about incorporation of the KKK as a society in B.C. has been made by the Alberta wizard, a 23-year-old Calgary man who styles himself Tearlach Mac a' Phearsoin.

The prairie KKK chief said Friday in an interview from Calgary his inquiry was made to Companies Registrar A. H. Hall. But its outcome, he added, is immaterial to the plans of the Klan.

"If our incorporation is turned down we will proceed anyway. We will continue to organize there (in B.C.)," Mac a' Phearsoin promised.

The objectives of the Klan in Canada, he said, are clearcut—including "preservation of nationalism, specifically the traditions of the white race."

"Racism itself is all right," Mac a' Phearsoin asserted. It's just that the proper definition of the word has been lost through the years because of the bad press the KKK has received in the United States.

He says British Columbia must charter his Klan, which would be a "Realm of British Columbia" under the Alberta organization's wing.

"The government, if they wish to be fair about it, can't really turn us down. They seeking incorporate any group seeking incorporation, as long as that group is within the law."

The Human Rights Act of B.C., assented to April 2, 1969 and now law, has a special section devoted to publishing or displaying in any medium "any notice, sign, symbol, emblem or other representation indicating discrimination, or an intention to discriminate, against any person or any class of persons for any purpose because of the race, religion, color, nationality, ancestry, or place of origin of that person or class of persons."

The Canadian Bill of Rights legislates the right of the invidiual to freedom of religion and specifies that basic human rights shall exist without discrimination "by reason of race, national origin, color, religion or sex."

Mac a' Phearsoin intimates the Klan is already alive in British Columbia. He says he decided to seek incorporation as a society west of the Rockies because of the number of membership applications his Alberta group has received from B.C.

What is his Canadian membership? (He claims to be head of the entire KKK network in this country.)

"Over 100 and under 1,000," he says. "The Klan traditionally does not give out the figures. That's part of the oath you take when you join."

Continued on Page 3.

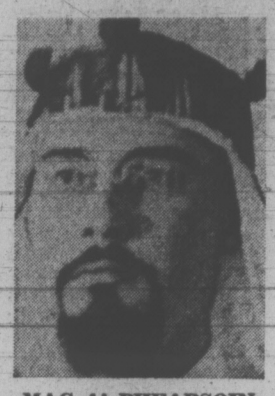

MAC A' PHEARSOIN
. . . racism all right

The sign of the Klan—B.C. next?

They Didn't Listen

NAIROBI (CP) — An unarmed man was beaten to death Friday by a crowd in the presence of Kenya's President Jomo Kenyatta, but police today officially denied reports that there had been an attempt on the president's life.

An official statement issued today by Police Commissioner Bernard Hinga said: "A man said to be insane decided to go and sit next to the president" as he was addressing the public at Egerton College 100 miles north of Nairobi.

"He had to be turned away by force," the statement said.

"This man was completely unarmed and he now is under medical observation. Another man who is alleged to be the brother of the first man tried to explain to the crowd that his brother was mentally disturbed.

"He was beaten to death by the crowd. He too was not armed."

After the incident "the proceedings continued without further interruption."

Earlier unconfirmed reports said two men, one apparently carrying a "panga"—long knife—broke from the crowd attending the opening of an extension at the agricultural college.

These first reports said both men were believed to have been shot by the presidential bodyguard and to have been seized by the crowd.

But the police official said today that no shots were fired during the incident.

A WOMAN'S PLACE IS IN THE ???

LONDON (UPI) — A divorce court judge has ordered George Meek to stop building barricades to keep his wife in the kitchen.

Mr. Justice Everett Friday issued the temporary restraining order when Mrs. Meek's lawyer told the court, "since Tuesday she has been barricaded in the kitchen. She has been plunged into darkness without hot water and cooking facilities."

Hired Guns Dragnet Set

Times News Services

BELFAST—A manhunt for a team of free-lance assassins who have killed more than 40 persons since the beginning of July started today.

In Londonderry, the army cordoned off a Protestant district where some 6,000 militants of the Apprentice Boys of Derry organization said they would march today. It was this annual march which sparked Ulster's turmoil three years ago. No parade has been held since.

The guns-for-hire ring in Belfast is the target of a squad of 100 hand-picked detectives known as the Ulster Untouchables.

The detectives are operating in both Protestant and Roman Catholic areas of the Northern Ireland capital. They moved into the former rival strongholds in the wake of the tough British military action last week that rolled aside barricades and routed the guerrillas.

The enclaves were the hideouts from which the assassination gangs struck at night, killing or kidnapping their victims. But police believe the killers are not connected with the Irish Republican Army or the Protestant's Ulster Defence Association.

The killers have murdered 23 Roman Catholics and 19 Protestants in the last six weeks, further inflaming the hatred between Protestant and Catholic extemists that has plagued Ulster for 50 years. Many more victims may lie in unmarked graves around this bomb-scarred city.

Meanwhile, observers close to the British government said it is likely internment without trial in Northern Ireland, the main grievance of the Catholic community, will end within six weeks.

Observers said the Britsh Northern Ireland minister, William Whitelaw, was ready to gamble on ending the internment of suspected extremists to soothe the feelings of the Catholics.

After a meeting Friday with Ulster's leading Catholic politicans, Whitelaw said he planned a long-awaited all-party conference in late September to discuss the future of Northern Ireland.

SOME MUST READING FOR EVERY PARENT

Accidents kill more children under the age of 15 than cancer, birth defects, pneumonia and heart disease put together.

On Monday, the Times' Family Section will present the first of eight articles on how to accident proof your home and yard and perhaps save a child's life.

The series will describe both safety precautions and first aid measures and will include illustrations of such things as how to apply mouth-to-mouth breathing, plants that can cause illness and death, and a chart of mind-affecting drugs and their symptoms and necessary information to be left for babysitters.

Since the only sure cure for accidents is prevention, this series is a must for every parent.

4 Children Sue For Food Money

Times News Services

VANCOUVER — Four young children, who depend on their destitute mother for food, have launched a suit against Attorney-General Leslie Peterson to get the woman back on welfare.

Without the welfare money, the children claim in their suit, they have "no means of obtaining food or other necessities of existence."

Deanna, Stephen, Laura and Melanie Turner, aged three, four, seven and eight, are the children of Mrs. Nancy Turner of North Vancouver. Mrs. Turner says she got her last cheque from the welfare department on June 1 "and since then we have had no money."

The four children, acting together with their mother, are seeking to set aside recent amendments to the provincial Assistance Act which eliminated welfare appeal procedures.

Under the revised act, Mrs. Turner's welfare payments were cut off. The legal action includes the statement of claim that Mrs. Turner is destitute and her four children depend on her for food.

Peterson is named in the suit, says the family's lawyer

Continued on Page 2

INDEX

	Page
Births, Deaths	30
Books	16
Building	6
Church	28
Classified	30-42
Comics	43
Entertainment	14-15
Family Section	22-25
Finance	7-9
Sports	10-12
Travel	26, 27

THE LAST PATROL . . . A SUNDAE OUTING

DA NANG, Vietnam — Helicopters twice brought us sandwiches, ice cream and cold soda, but the last patrol of the last U.S. ground combat unit in Vietnam was no picnic.

Two men of Delta company, 3rd Batallion, 21st Infantry, were wounded by boobytraps. We spotted one guerrilla and detected others. We also had to contend with a spreading grass fire.

About three out of four men in the battalion are going home soon, and some of them griped about going on this last patrol.

"Why did they send us on a four-day mission?" Spec. 4 Gary Hoffman, 20, of Spokane, Wash., asked. "After all these years, four days won't make much difference."

Some were sorry it was coming to an end. "Myself I'd rather stay out in the bush," said Spec. 4 Michael Fields of Pine Top, Ky. "I like it here."

It was a patrol like any other. Artillery "prepped" the landing zone about seven miles west of Da Nang with 15 minutes of intense shelling to chase off any guerrillas. But the shelling set fire to some of the rolling elephant grass.

We landed in six waves of four choppers each then split up into platoons. Our platoon moved a few hundred yards to a low hill and set up positions for the night. That meant digging foxholes, blowing up rubber mattresses, rigging misquito nets and sending out men to guard the flanks.

We got word by radio that the 2nd Platoon a mile away had spotted an armed man who jumped up and started running. The platoon raked the area with gunfire but found nothing.

At sundown we heard an explosion — somebody in the 1st Platoon had tripped a boobytrap. A Medevac chopper picked him up within 10 minutes.

Our artillery observer, 2nd Lt. Dick Kent, 25, of Montgomery, Ala., radioed our position back to the artillery battery. After sundown, the battery fired up the areas around our night defensive positions to discourage any attempt to sneak up on us.

For the next two days we cut our way through occasional clumps of bamboo, bathed in streams, got cold soda, roast beef, peanut butter and jelly sandwiches, vanilla ice cream with butterscotch sauce and mail and newspapers by helicopter.

The battalion commander, Lt. Col. Rocco Negris of Fairfax, Va., said, "no taking chances, no heroics. This is our last patrol."

We reached our pickup zone at mid-morning, the sun already hot. The choppers dropped off South Vietnamese infantrymen, who were taking over this area of operations. The Americans turned over some of their extra ammunition.

"We've done a lot over here," said Kent, the company's forward artillery observer. "We could have done more."

Kelowna Ace Snaps Record As Roxburgh Extends Lead

CALGARY (CP) — Doug Roxburgh of Vancouver, unruffled at seeing his course record fall, played steady golf Friday and stretched his lead in the Canadian amateur golf championship to three strokes.

His record, a six-under-par 65, stood for little more than 24 hours before Dave Barr of Kelowna, B.C., overpowered the Earl Grey Golf Club course with a 64.

Barr's blistering round lifted him into a tie for second place with defending champion Dick Siderowf of Easton, Conn. Going into the final round today, Roxburgh had a 207 total, six under par, after opening with 73 Wednesday, shooting 65 Thursday and coming home with 69 Friday.

Siderowf and Barr had 210, Bob Wylie of Calgary was alone with 211 and three others were tied for fifth at 212.

Roxburgh and Barr, both 20-year-old college students, broke the record which stood since 1969 when professional Wayne Vollmer of Vancouver fired a 66 in the Alberta Open.

Barr was giving a total effort on the 18th green when an even lower score was riding on a 15-foot putt for a birdie. He slid the ball three feet past the cup then made the little pressure shot for the record.

Barr's round was a 12-stroke improvement on Thursday's.

"Well, I had some putts that dropped today. Yesterday I hit about four shots, today I missed about two."

One of those he muffed gave him his lone over-par hole, that was when he underclubbed an approach shot to the green and ended up in a sand trap.

He went under-par eight times and missed another chance on the 17th hole after his 300-yard-plus drive set up a short pitch to the green. But he couldn't put the ball any closer than 30 feet from the pin and two-putted for a par.

Roxburgh said his play was inconsistent, despite his score, and his putting was "streaky."

"I hit some pretty terrible shots that just got away from me."

He went over par on three holes but birdied five.

Pierre Lessard of East Angu, Que., the leader after the first round was tied for eighth place with Doug Silverberg of Calgary at 213, six strokes off the pace.

After firing a two-under par 69 Thursday, Dave Mick of Victoria soared to an 81 Friday for a three-round total of 226 to be tied with Jim Girard also of Victoria. Girard carded 74 Friday after shooting two rounds of five-over-par 76.

Johnny Russell of Vancouver, who with Mick formed half of the B.C. Willington Cup team; shot a 74 and was also well back of the leaders at 224.

Fred Cotton (72) and Harry White (71), at 222; Alan Defoe (70) at 223, Ed Worthington (72) at 224, and Johnny Johnson (76), at 228, all of Vancouver, were among other B.C. players.

D. Roxburgh, Vancouver 73-65-69—207
D. Barr, Kelowna 70-76-64—210
D. Siderowf, U.S. 69-73-68—210
B. Wylie, Calgary 72-67-72—211
N. Gray, Calgary 73-71-68—212
D. Turner, U.S. 71-72-69—212
K. Alexander, Calgary 69-72-71—212
D. Silverberg, Calgary 72-72-69—213
P. Lessard, Quebec 68-75-70—213
J. Ferguson, Calgary 70-72-72—214
S. Hamilton, Ontario 75-71-69—215
R. Waitt, U.S. 75-73-67—215
D. Stewart, Calgary 72-73-70—215
K. Wassien, Calgary 73-70-72—215
M. Batten, Quebec 71-68-76—215
N. Westlock, Ontario 72-72-71—216
K. Roberts, Ontario 69-72-75—216
D. Krucik, Winnipeg 74-71-72—217
G. Salwak, U.S. 71-73-73—217
B. Bailey, Edmonton 70-73-74—217

BETTER THINGS were ahead for Victoria's Dale Shaw after she expressed traditional disgust with driver that gave her problems when she fired 82 in Thursday's second round of Canadian women's golf championship at Calgary. Dale was happier with her clubs Friday after shooting course-record 71, four-under par, to climb into tie for sixth place.

sports

DOUG PEDEN - EDITOR

Dale Shares Record; Marlene Retains Lead

WINNIPEG (CP) — Marlene Streit's 16-year-old course record fell Friday in the third round of the Canadian women's amateur golf championship, but the Fonthill, Ont., veteran still increased her lead in the tournament.

Mrs. Streit, seeking her 10th national title, matched her Niakwa Country Club women's course record of three-under par 72, set in the 1956 Canadian closed, for a 54-hole total of 223.

That gave her a three-shot advantage going into today's final 18 holes over Carol Semple of Sewickley, Pa., one of two golfers who bettered the old record.

Mrs. Streit held a two-stroke edge over Gayle Borthwick of Mississauga, Ont., after 36 holes, but Mrs. Borthwick shot a 78 Friday and slipped eight strokes off the pace at 231.

Playing on the sun-baked course, Miss Semple, 23, slapped in an eagle on the 12th hole en route to her four-underpar 71, the same score registered by Dale Shaw of Sidney, B.C.

Miss Semple appears to be the only golfer with a chance to overtake Mrs. Strait. Pam Miller of Oshawa, Ont., is in third place 229 after shooting a par 75, and Lancy Smith of Williamsville, N.Y. fired a one-under-par 74 for a three-round score of 230.

Miss Shaw is grouped at 232 with Marilyn Palmer of Vancouver and Liz Daniel of Toronto.

"My drives were flying a little farther out today," the 23-year-old Miss Semple said after her record-breaking round. "I had some good iron shots also.

"I sank a few good putts but three-putted two greens on the back nine."

Miss Shaw toured the front nine of the 6,363-yard course in three under par and had a good shot at breaking 70 after adding another birdie on the 11th.

"When I got by 14, realizing that 16 and 18 are both birdie holes, I saw myself shooting a 69," she said. "I tried too hard for the 69 and nearly blew it. I scrambled my way on the last four holes."

The field was reduced to the low 36 scores and ties for today's final round.

Other B.C. golfers to survive the cut were Marilyn Palmer at 232, Gail Harvey Moore (234), Holly Botham (246), Diana Lytwyn (252).

★ ★ ★

The leaders:

Marlene Streit, Ont. 151-72—223
Carol Semple, U.S. 155-71—226
Pam Miller, Ont. 154-75—229
Lancy Smith, U.S. 156-74—230
Gayle Borthwick, Ont. 153-78—231
Dale Shaw, Victoria 161-71—232
Marilyn Palmer, Van. 158-74—232
Liz Daniel, Ont. 159-73—232
Gail Moore, Coquitlam 156-78—234
Susan Kampman, Ont. 156-78—234
Barb Horne, Alta. 159-77—236
Betty Cole, Alta. 160-78—238
Barbara Turnbull, Sask. 160-79—239
Cathy McMillan, Alta. 163-77—240
Barbara Drake, Saks. 163-79—242
Cathy Graham, Ont. 169-76—244
Holly Botham, Vanc. 166-80—246
Diana Kirby, Alta. 164-83—246
Marilyn Dahl, Alta. 169-79—243

B.C. Lions Looking At More Recruits

VANCOUVER (CP) — B.C. Lions of the Canadian Football League announced Friday they have brought in three more players on five-day trails.

Ken Lehmann, a former all-Canadian middle linebacker, who was released earlier this year by Ottawa Rough Riders, and Larry Highbaugh, a former Lion, began their tryouts Friday with huge newcomer Hank Barton.

Lehmann was released this season after being handicapped for two years by back problems. Highbaugh, who played with the Lions last year, was released before Tuesday night's game against Hamilton Tiger Cats.

Lehmann has been working out at middle linebacker where regular Carl Weathers is injured, while Highbaugh is trying out at halfback in place of Johnny Musso, who was also injured in Tuesday's 19-17 win over Hamilton.

The six-foot-seven Barton late of the New England Patroits and Miami Dolphins of the National Football League joins the Lions on the recommendation of the Dolphins. Barton, formerly of Portland State, missed last season with a knee injury.

Linebacker Al Quails from the NFL Baltimore Colts camp and defensive tackle Paul Patterson have also been at the Lions camp on a look-see basis.

They may be activated if Ray Nettles and Pete Palmer, also injured against Hamilton, are not ready for Monday Night's game in Calgary.

COURSE MARK CLIPPED

GRANDE PRAIRIE (CP) — Dale Welker, a 20-year-old Florida pro, scored a course record 63 Friday to take the lead in the Grande Prairie Pro-am golf tournament.

Never over par, Welker had nine birdies and nine pars over the 6385-yard course and holds a three-stroke lead over Rick Carpenter of Missoula, Mont., and Bob Panasiuk of Windsor.

The previous course record of 65 was jointly held by Vaughan Trapp and Bill Wakeham. The former Victoria pros, now playing out of Vancouver and Duncan, respectively, had their record rounds in 1970.

Sharing third place going into the second round of the 54-hole, $10,000 tournament were Oscar Cerda of Mexico City, John Elliot of Fort Lauderdale, Fla., and Deray Simon of Costa Mesa, Calif.

Tom Whittle of Vancouver was all alone at 69 and a group of six at 70 includes Wakeham, John Morgan of Victoria and Tom Moryson of Vancouver.

Peewees To Travel

Pro Hardware of the Victoria Amateur Lacrosse Association is the Vancouver Island representative at the third annual peewee national lacrosse tournament next week in Calgary.

The Victoria club is one of four teams from B.C. entered in the 24-team tourney. Hardware are grouped with North Burnaby, Coquitlam, New Westminster and four other teams from outside B.C. in the "A" section.

Hardware, which gained a spot in the national final by winning a zone tournament in May, have had to pay their low expenses to Calgary by an assortment of fund-raising activities.

Eskimos Bewilder Ticats With Spectacular Surge

EDMONTON (CP) — Coach Jerry Williams threw a bottle into a corner of the dressing room of the Hamilton Tiger Cats, bewildered victims of an unbelievable Edmonton Eskimos comeback.

A 20-point Hamilton lead had been shattered in a penalty studded fourth-quarter in which Edmonton rallied for a 30-27 victory in a rain-drenched Canadian Football League interlocking game Friday night.

"If I say what I think of the officiating, I'll get fined," Williams said in reference to two pass interference calls which kept alive a drive that produced the Eskimos' winning touchdown with 31 seconds left to paly.

Williams wasn't the only one displeased with the officials. One Ticat pursued the official along the sidelines at the final gun but refrained from physical violence.

The Eskimo comeback was sparked by quarterback Bruce Lemmerman, whose touchdown in the first quarter had given Edmonton a short-lived lead.

Lemmerman didn't fare too well during the next 35 minutes and Edmonton coach Ray Jauch even thought about replacing him in the third quarter. But, he decided against it because "some guys were just dropping passes."

Lemmerman later threw touchdown passes to George McGowan and Bobby Taylor and scored the winning points himself on a three-yard run.

Dave Cutler kicked four converts and the Eskimos got two points on the final play of the third quarter when Hamilton's Ian Sunter dropped back to punt, bobbled the snap and was downed in the end zone for a safety by Edmonton's Dave Walker.

SNAPS WERE PROBLEM

Bad snaps on punts created problems in the second half for the Tiger-Cats, leading to a couple of short kicks that left Edmonton in good field position.

"We'll have to put someone on the team just for snaps," Williams said.

The Hamilton coach was happy with Chuck Ealey, his scrambling quarterback who threw three touchdown passes and ran for another as the Ticats built up a 27-7 lead during the first half.

Ealey threw touchdown passes to Dave Buchanan, Garney Henley and Tommy-Joe Coffey in the second quarter.

MISSED FIELD GOAL

Sunter, Hamilton's 18-year-old place-kicking specialist, kicked three converts but hit the crossbar on a third-quarter field goal try.

The Eskimos' second victory in as many starts pushed them into first place in the Western Conference, their best season opening effort since 1965.

HAMILTON		EDMONTON
13	first downs	25
146	yards rushing	141
149	yards passing	241
258	net offence	371
8-16	passes made-tried	16-31
4	interceptions	0
11-31.7	punts-average	8-34.5
1-1	fumbles-lost	3-0
9-96	penalties-yards	8-65

Net offence is yards passing plus yards rushing, minus team losses.

WESTERN CONFERENCE

	P	W	L	F	A	Pts
Edmonton	2	2	0	64	49	4
B.C. LIONS	2	1	1	41	51	2
Winnipeg	2	1	1	48	45	2
Calgary	2	1	1	45	48	2
Saskatchewan	3	1	2	39	48	2

EASTERN CONFERENCE

	P	W	L	F	A	Pts
Ottawa	2	2	0	50	26	4
Montreal	2	1	1	38	36	2
Hamilton	3	1	2	64	66	2
Toronto	2	0	2	14	34	0

Next game: Monday — B.C. LIONS at Calgary (not televised).

CHAPPELL BOYS SHINE

LONDON (Reuter) — Australia's Chappell brothers, Ian and Greg, mauled the England attack in a 201-run stand on the second day of the fifth and final cricket test at The Oval Friday.

They came together with Australia 34 for two in reply to England's first innings of 284 and were not parted for another four hours when the total was 235. At the close Australia were 274 for three and looked certain to build a big first innings lead today.

Greg Chappell was out for 113 and Ian was 107 not out at the close.

Salmonbelly Pilot Blames Fatigue for Poor Effort

BRANTFORD, Ont. (CP) — Playing coach Paul Parnell blamed fatigue for his team's poor performance as New Westminster Salmonbellies lost 19-8 to Brantford Warriors in a National Lacrosse League interlocking game before 3,350 fans Friday night.

It was the end of a five-game eastern trip for the Salmonbellies, who won three and lost two.

They were never in contention for a win Friday night, falling behind 9-3 in the first period and being down 13-5 at the end of the second frame.

The Warriors locked up first place in the eastern division by scoring their 20th win in 30 games.

"That was our seventh game in 10 nights," Parnell said. "And we only had two full lines. One of our guys Tracy Wright had to leave and two others were out with injuries. That's too much to ask of the guys."

The Salmonbellies started their second-string goalie Pat Thorp but took him out after the Warriors made it 6-1 at 9:28 of the first period.

Joe Comeau played the rest of the game and was outstanding. Parnell said he felt Comeau needed a rest after playing the first four games on the trip.

Brantford coach Morley Kells agreed that the Salmonbellies were tired, but he felt they never lost their pace despite the score.

"They're a poised team," he said. "They don't crack — not all the way. We've busted a lot of teams in our time but we couldn't bust them."

Al Gordaneer and Bill Coghill scored four goals each for Brantford.

Parnell and Wayne Goss led New Westminster with two goals each.

North Vancouver Captures Crown

VANCOUVER (CP) — North Vancouver Jaycees won the British Columbia Little League championship Friday night by defeating Trail, 4-2. Five teams took part in the double-knockout tournament to determine the B.C. champion.

	P	W	L	F	A	Pct.
New West.	31	23	8	378	322	.742
Vancouver	33	17	16	399	377	.515
VICTORIA	28	12	16	327	346	.429
Coquitlam	27	7	20	319	393	.259

Next game: Tonight—VICTORIA at Coquitlam.

It Was a Strange Steeplechase

AUCKLAND, New Zealand (UPI) — The fourth horse in today's 2½-mile Avon Steeplechase at Christchurch's Riccarton Racecourse took 13 minutes to finish — and needed two jockeys on the way.

Of the six starters in the race, two finished in reasonable time, one had to wait for ambulancemen to move away from the last hurdle, one died on the journey and another broke down.

The fourth runner, Duldul, which had lost its jockey, was remounted at the Birdcage Gate by Graeme Walters — a jockey who was watching the race.

"When I realized there was still fourth prize money to pick up, I jumped on Duldul for the hell of it," Walters said later.

A race is officially allowed to last 20 minutes and any runner can complete the course in that time — Duldul won $72 for his owner for coming in fourth.

Boldway won in five minutes, 8.4 seconds — 25 lengths ahead of Doomsday. Timely fell at the fourth hurdle and dropped his rider. Duldul dropped his rider, Allan Morton, a few fences later.

Drum Call and Casca were fighting for third place but Casca pulled up at the last fence. Drum Call made it over the fence but broke his back and died. Timely's rider remounted him and also made it to the last fence but found such a crowd of ambulancemen and veterinarians surrounding Drum Call that he had to stop.

Timely eventually finished third and Duldul, with his new rider, came in about five minutes later.

GARY PLAYER'S GOLF CLASS:

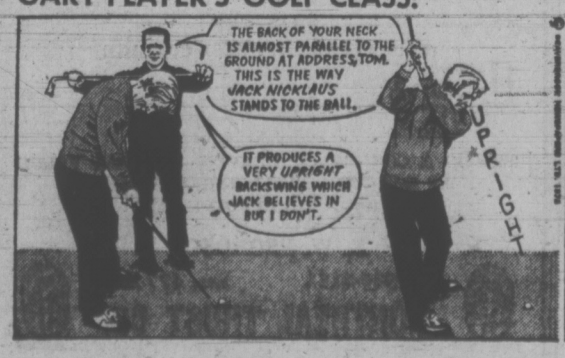

Mind your neck

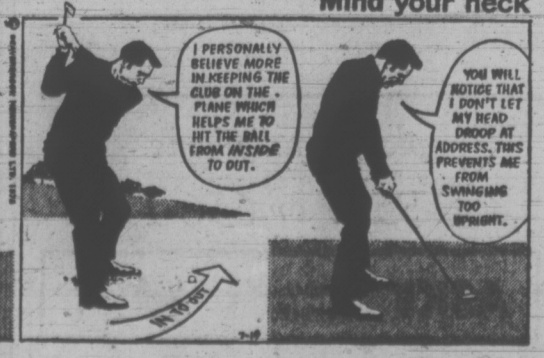

INTERMEDIATE LACROSSE
B.C. FINAL
Esquimalt Teamsters
vs.
New Westminster
SUNDAY 1 P.M.
MEMORIAL ARENA
Adults 75¢, Students 50¢
Children 25¢

WIN A SOCCER BALL AUTOGRAPHED
by PELE
First 500 Children Under 12 Admitted
FREE TO
Victoria REGALS vs CROATIA
Royal Athletic Park
Sunday, Aug. 13
Kick Off 7 P.M.
Admission $2.00
O.A.P., Students
and Ladies $1.00

FAST—EXCITING
JR. "A" LACROSSE
B.C. SEMI-FINALS
Victoria McDonald's
vs
Burnaby
SATURDAY, 8 P.M.
Memorial Arena
Adults $1.50, Students, O.A.P. $1.00, Children 50c.

RON FLEET
Driver, No. 8
Stock Car

STOCK CARS
40-LAP MAIN
!! TONITE !!
For The Northwestern Insurance Agencies Trophy!

ORTON KER
Driver, No. 5
Stock Car

ALSO EXCITING CLAIMER CARS RACING!
SPEED WHERE IT BELONGS VITRA
WESTERN SPEEDWAY
Adults $2.50
Students $1.50
12 and under FREE with Parents

Team Canada Coach Plans To Take Simple Approach

TORONTO (CP) — Nothing elaborate is planned for Team Canada's preparations for its series with Russia in September, says the man who will guide the Canadian fortunes in the long-awaited hockey series.

In fact, Harry Sinden said Friday in an interview from his Rochester, N.Y., home that the extensive plans for the Team Canada training camp that opens here Monday at Maple Leaf Gardens have been structured to keep everything simple.

"With time so short, it's the only approach to take," said the general manager-coach. "The camp will really be basic in most ways because we don't have the time for innovations."

"So we'll stick to drills most players know."

Sinden has no doubts the team will be prepared for the series opener in Montreal on Sept. 2. He'll use the time to blend the group of outstanding National Hockey League stars into a team.

The only lines he's decided on at the moment are New York Rangers G-A-G (Goal-A-Game) line—with Jean Ratelle centring Rod Gilbert and Vic Hadfield—and veteran Stan Mikita of Chicago Black Hawks flanked by Montreal Canadiens wingers Frank Mahovlich and Yvon Cournoyer.

The former Boston Bruin coach has a host of other outstanding talent to draw from for the series against Russia:

Goal—Ken Dryden (Montreal), Tony Esposito (Chicago), Ed Johnston (Boston) and Michel Larocque (Montreal).

Defence—Don Awrey (Boston), Jocelyn Gueyremont (Vancouver), Brad Park (New York), Serve Savard (Montreal), Rod Seiling (New York), Bill White (Chicago), Gary Bergman (Detroit), Jacques Laperriere (Montreal), Pat Stapleton (Chicago) and Brian Glennie (Toronto).

Centre—Bobby Clarke (Philadelphia), Marcel Dionne (Detroit), Gord Berenson (Detroit), Phil Esposito (Boston) and Gil Perreault (Buffalo).

Left Wing—Paul Henderson (Toronto), Dennis Hull (Chicago), Jean-Paul Parise (Minnesota), Rick Martin (Buffalo) and Peter Mahovlich (Montreal).

Right Wing—Ron Ellis (Toronto), Mickey Redmond (Detroit), Wayne Cashman (Boston), Bill Goldsworthy (Minnesota) and Bill Harris (New York Islanders).

Both Larocque and Harris are junior graduates of the Ontario Hockey Association Junior A series, Larocque with Ottawa '67s and Harris with Toronto Marlboros.

Also taking part in the workouts will be assistant-coach John Ferguson who, says Sinden, is hoping to make the team.

SPIES READY

TORONTO (CP) — Spies for the Russia-Canada hockey series in September are preparing to embark on their assignments within a few days.

John McLellan, coach, and Bob Davidson, chief scout for Toronto Maple Leafs of the National Hockey League, will leave early next week for Moscow.

Two Russian hockey experts are expected to arrive in Toronto for Team Canada's training camp opening Monday.

McLelland and Davidson, designated by Team Canada, will scout the final games of a tournament involving the Red Army team, which includes 14 members of Russia's national team.

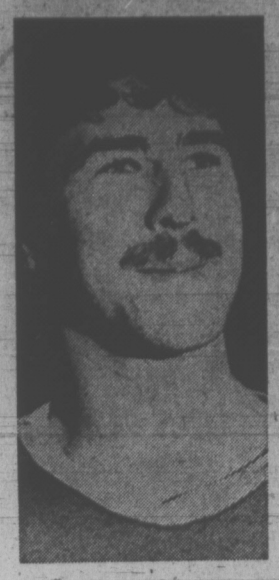

Macs Tackle Cables In Semi-Final Opener

In pursuit of the historic Minto Cup — emblematic of the Canadian junior lacrosse championship — four Pacific Junior A Lacrosse League teams begin playoffs tonight on two fronts.

Victoria McDonalds, who finished in second place, square off with fourth-place Burnaby Cablevision at 8 p.m. at Memorial Arena and Richmond Roadrunners begin defence of their national title when they open the other semi-final series against Coquitlam J-Hawks in Richmond.

Both semi-final series are best-of-five affairs and the two winners meet for the league championship and a berth in the national final.

Tonight marks the first time in weeks that Burnaby will be healthy after a string of injuries led to a seven-game losing streak that dropped the Cables from first to fourth place.

An interesting match-up between the two clubs will be in goal where both teams have candidates for all-star recognition. Ted Gernaey of Burnaby and John Hamilton of Victoria both turned a series of standout efforts during the regular campaign.

The Victoria-Burnaby series switches to Queens Park Arena in New Westminster for the second game Sunday night. Third game is at Memorial Arena Thursday, August 17, fourth game (if necessary) in New Westminster, August 20, and the fifth game at Memorial on August 24. All games begin at 8 p.m.

Because of the expected large crowds on the Mainland, Burnaby has vacated its home arena for the larger Queens Park building.

★ ★ ★

SCORING LEADERS

	GP	G	A	Pts
Jim Lynch, Victoria	24	41	60	101
Walt Weaver, Surrey	23	41	53	94
Brian Tasker, Rich'nd	20	38	49	87
Bob Tasker, Rich'nd	20	32	49	81
Harv. Olsen, Rich'nd	22	41	34	75
D. Durante, Rich'nd	22	36	31	67
Glen Neuman, Vic.	24	34	32	66
Norm Baker, Vic.	24	35	28	63
Ian Kennedy, B'naby	24	35	28	63
Jerry Pinder, Rich'nd	19	34	28	62

League statistics show that Jim Lynch of Victoria has ended Walt Weaver's two-year reign as scoring champion. Lynch was the only player to hit the 100-point mark during the year and finished in a tie with Weaver of Surrey and Harvey Olsen of Richmond for the most goals, with 41.

Century Squares Playoff Struggle

Century Inn jumped on pitcher Wade Burns for four runs in the first inning then held on to defeat Victoria Molsons 4-2 in a Stuffy McGinnis Major Men's Softball League semi-final playoff game at Heywood Avenue Park Friday night.

Victory evened the best-of-five series at one game apiece.

Gord Rutherford's two-run triple highlighted the four-hit inning. John Hughes doubled home Bob Custance for the first run.

Century Inn	400 000 0—	4	8 0
Molsons	000 011 0—	2	5 3

George Wellings and John Hughes; Wade Burns, Mel Melson (1) and Ralph Branting, Jack White (5). Home runs: Molsons — Jim Sharpe, Roy St. Denis.

EXHIBITION PARK RESULTS AND ENTRIES

First Race — $1,400, claiming, three-year-olds, one and one-sixteenth miles:
Jack To A King (Terry) $12.00 $5.50 $4.60
Fancy Fields (Chipping) 7.80 7.40
Princess Panchena (Rawson) 13.80
Also ran: Glen Owen, Miss Kena, Count Carmelo, Burning Curiosity, Satin Sue, Clear The Way, Splendorous. Time 1:51.
Quinella paid $51.10.

Second Race — $1,400, claiming, two-year-olds, six furlongs:
Beyond The Moon (Munoz) $31.90 $8.70 $4.20
Be Dixie (Cuthbertson) 2.90 2.50
Beloved's Girl (Frazier) 3.40
Also ran: Sheila's Diamond, Jungle Miss, High Blue Sea, Dad's Paycheck, Bambachance, Alder Chant, Traveling Mist. Time 1:15 1-5.

Third Race — $1,840, Allowance, two-year-olds, six furlongs.
Curly G (Furlong) $5.40 $3.40 $2.80
Tish's Serenade (Chabara) 4.30 3.50
Cary Beau (Smith) 4.60
Also ran: Seafair Girl, Pale Fire, Strong Item, Steady Eddy, Country Quest, Mikro Tyke. Time 1:13 4-5.

Fourth Race — $1,400, claiming, three and four-year-olds, six and one-half furlongs:
Braid Hills (Cuthbertson) $10.50 $5.20 $4.20
Forbidden Plateau (Furlong) 7.80 5.50
Call Shot (Wall) 3.70
Also ran: T. E. Pride, Ediths Boy, Shane Baykey, Patient's Chart, Amawebb, Irish Clipper. Time 1:20 3-5.
Exacto paid $56.20.

Fifth Race — $1,725, claiming, three-year-olds, six and one-half furlongs:
Victor's Kid (LeBlanc) $10.90 $4.20 $3.00
Rishalee (Furlong) 3.40 2.40
Spreelee (Terry) 2.60
Also ran: Brennen, Highland Bell, Zemanna, Blue Candle, Sandswift, McNoon, Magic Miracle. Time 1:19 2-5.

Sixth Race — $1,725, claiming, four-year-olds and up, one and one-eighth miles:
Lord's Ransom (Cuthbertson) $7.50 $3.70 $3.20
Prize Dancer (Frazier) 5.50 4.40
V-Count (Hocken) 7.30
Also ran: White Winter, Raider Boy, Choice Lad, Torrid Tracy, Red Drive, Sir Willoughby. Time 1:55 3-5.
Exacto paid $43.80.

Seventh Race — $2,070, claiming, three-year-olds and up, six and one-half furlongs:
Island Duchess (Le Blanc) $47.40 $15.40 $6.50
Aldergrove (Frazier) 4.30 3.30
Prince Toro (Sandoval) 6.90
Also ran: Craigdell, Anitas Willy, Sails and Sunset, Centenial Czar, Proud Bird, Union Valley, Jolly Author. Time 1:19 3-5.

Eighth Race — $2,300, claiming, three-year-olds and up, six and one half furlongs:
Dennis Shadow (Cuthbertson) $13.10 $6.70 $4.20
Open Stock (McMahon) 10.80 4.70
Friskey's Charm (Munoz) 3.20
Also Ran: Comax, Game Song, The World Is Round, Classy Imp. Time 1:19 1-5.

Ninth Race — $1,725, claiming, three and four-year-olds, one and one-sixteenth miles:
Delta Jay (Olguin) $14.20 $6.60 $5.30
Sidney Boy (Furlong) 3.50 2.80
Why Beeb (Gilbert) 3.90
Also ran: Portrush, Hurrezmos, In The Groove, Noble Friend, Zonte Honor, Austin Tayshush. Time 1:49.
Quinella paid: $26.20.
Attendance: 8082. Mutuel handle: $445,563.

MONDAY'S ENTRIES

FIRST RACE — Claiming, $1,400, for three-year-olds Canadian, six and one-half furlongs:
Native Marvell (Leblanc) 113
Happy Echo (McLeod) 118
Morna Lee (Gilbert) 118
Benders Belle (Frazier) 118
English Lady (Terry) 118
Woodys Colleen (Rawson) 118
Maiuka (Hocken) 113
The Blue Danube (Kan Tuk Lau) 118
Doferdinkie (Arnold) 118
Dolly Eyre (no boy) 113
Also eligible:
Vanity Magic (Olguin) 118
Princess Pachena (Rawson) 118
Fridays Flag (Rawson) 118
Miss Kena (Rhodes) 108

SECOND RACE — Claiming, $1,400, for two-year-olds, six furlongs.
Pallas Anne (Furlong) 113
Humsing (Chabara) 113
Mondicol (Sandoval) 115
Udiffa (Terry) 113
Dozana (McMahon) 113
Vermillion Forks (Blanco) 113
Winning Goddess (Olguin) 113
Canada Hemp (no boy) 118
Double Return (Frazier) 113
Helens Polly (Giesbrecht) 113
Also eligible:
Nydega (Olguin) 113
Winning Feature (Chipping) 113
Petwin (Hamilton) 113
Be Dixie (Cuthbertson) 118

THIRD RACE — Claiming, $1,400, for three and four-year-olds, six and one-half furlongs:
Ediths Boy (Furlong) 111
Bellavist Prince (McMahon) 119
Roman Brown (Broomfield) 119
Prince of Power (Wall) 122
Omeline (Rawson) 119
Enjoyable (Arnold) 114
Patients Chart (A. Smith) 108
Turf Ruler (Cuthbertson) 119
McGraw (no boy) 111
Bosses Roll (Sandoval) 111
Also eligible:
Charbelle (Chabara) 111
Keen Kee (Munoz) 114
Forgotten Queen (Cuthbertson) 114

FOURTH RACE — Claiming, $1,400, for thee-year-olds and up, six and one-half furlongs:
Sikanni Chief (Furlong) 119
Rages Reward (Giesbrecht) 122
Pasha Hawks Belle (no boy) 109
John O'Lea (A. Smith) 122
Pacific Flame (Brownell) 114
Shellas Vickie (Hocken) 112
Erinmore (Cuthbertson) 119
Mystic Act (Olguin) 114
Dicks Treasure (Rawson) 114
Hard To Reason (K. Smith) 119
Also eligible:
Beau Kim (Broomfield) 119
Old Frank S (Sandoval) 122
Kitsyeucla (Chipping) 114

FIFTH RACE — Claiming, $1,400, for three and four-year-olds, one and one-sixteenth miles:
Flashing Page (Hocken) 109
Docherton (Rawson) 116
Maker O Magic (Giesbrecht) 111
Shane Baykey (Arnold) 119
Nite Runner (no boy) 109
Muiti Miss (Chabara) 111
Rugged Art (McLeod) 111
Table Top (Frazier) 111
Rebel Robert (A. Smith) 111
Cooks Image (Terry) 119
Also eligible:
Alice Bea Fleet (Leblanc) 107

SIXTH RACE — Claiming, $1,725, for three-year-olds and up, six and one-half furlongs:
Hypertwin (no boy) 115
Tis Sweet (Olguin) 110
Scalp Hunter (no boy) 115
Ocem (Terry) 115
Exempt (Chabara) 115
Gellatly Point (Hocken) 114
Saucy Pixie (Munoz) 110
Chili Pepper (Arnold) 113
Beau Bunnie (Leblanc) 114
Maurice Roy (Cuthbertson) 119
Also eligible:
Star Trip (Hamilton) 122
Blessed Star (Terry) 117

SEVENTH RACE — Claiming, $2,070, for three-year-olds, six and one-half furlongs:
High Lonesome (Wall) 114
Winning Emperor (Hamilton) 114
Bute Boy (Cuthbertson) 116
Winashot (Chabara) 114
Golden Road (Arnold) 119
Great Guns Rose (Sandoval) 112
Shalom O'Hara (Brownell) 114
Country Host (Blanco) 114

EIGHTH RACE—Allowance, $2,875, for three-year-olds and up, six and one-half furlongs:
Le Baron Rouge (Sandoval) 114
a-King Import (Cuthbertson) 120
b-Heikey (Leblanc) 108
Next Dancer (Frazier) 114
b-Lucky Curve (Leblanc) 104
Als Patient (Arnold) 114
Shezawillie (Munoz) 112
Mr J A D (no boy) 112
a-Borque (Wall) 120
a and b—Entries.

NINTH RACE—Claiming, $1,400, for three-year-olds and up, six and one-half furlongs:
Armando (Cuthbertson) 122
K Valor (Hamilton) 122
Avonstead (Chipping) 119
Beaudain (Chabara) 122
Piggies Pride (Arnold) 119
Sturgeon Road (no boy) 119
Dark Note (Frazier) 119
Jeffaway (K. Smith) 122
Regal Regalia (no boy) 114
Tenimeade (Terry) 119

HONDA
DISCOUNTS
DEMONSTRATORS
"World of Pleasure"
PEARSON

Team Match Launches Seniors' Golf Tourney

Competition in the 50th annual Seniors' North West Golf Association tournament gets under way Sunday at Victoria Golf Club with an international match between Canadian and American teams highlighting the day's play.

Sixteen contestants will also be playing their 18-hole qualifying round on Sunday but top contenders for the title will make their bids for qualifying spots Monday, when more than 150 start swinging in a pair of "shotgun" starts.

Sunday's qualifiers will all begin at the first tee while golfers in Monday's rounds will compete in morning and afternoon groups, with at least one foursome starting from each tee.

Qualifying-round schedule, with tee number listed first for the Monday slate:

SUNDAY

11 a.m — Robert Abel, Byron Scott, Owen Hughes, Henry Wheeler.
11:08—Gus Lyons, E. T. James, E. D. Wilkinson, Reg Clark.
11:15—Arthur Ross, Stan Haynes, Re gWilde Howard Herman.
11:22—Hall Tingley, Bill Foster, A. F. McAlpine, R. J. Bickne..

MONDAY, 8:30 A.M.

1—Bill Blakely, Bill Thompson, Herm Dahl, Tom Green and Geo. Bigelow, E. W. Johnson, Chas Eckstrom, Fran Andrews.
2—Gordon Verley, Ole Jensen, Max Hunter, John Kendall.
3—Ken Newbury, L. Nordstrom, Don Seaberg, Chas Davis and A. H. Alexander, Bruce Shorts, Don Woodard, Warren Munro.
4—Stewart Cooper, E. LeClercq, Geo. Parsons, E. W. Abrems.
5—Gordon Millin, Wm., Triplett, Ralph Allen, Harold Nichols.
6—Jack Richardson, S. Ballinger, Harlow Davis, Gus Bower and Wm. Anderson, Chas. Hurley, Merle Taylor, A. Koutonen.
7—Ted Cabeldu, Ernie Ketcham, Corydon Wagner, Gene Bowman.
11—Jack Edgell, Bob Nelson, E. S. McClain, Paul Lemcke and Vern Hembling, Berry Wright, Gordon Wilson, Dewery Murrow.
12—Ledley McMaster, Lee Stell, George Black, George Akers and Harold Husband, Murray Marsh, Harry Bowen, Jim Hefty.
13—Mort Duffus, Stan Stretton, Ivan Moorhouse, J. E. Hagan.
14—Bill Sanford, Don Meyer, Nat Rogers, Paul Kirk.
15—Harold Wilson, Stewart Begg, J. Gleeson, Henry Ketcham and Earson Gibson, Norman Hyland, Chas Stewart, Howard Leese.
16—Walter MacDonald, John Laing, Josh Green, Roy Maryatt.
17—John Bayne, B. F. Johnson, Stan Moore, Paul Uhlmann and Frank Rodway, John Dunsmuir, Doug Myers, Allan Smith.
18—Jim Glassford, Bob Littler, Nels Perkins, Manley Treece.

MONDAY, 1 P.M.

1—Laurence Harris, John Sullivan, Bob Henningsen, Art Norman and Fred King, Bruce Zimmerman, Glen Jackson, Wes Ohlson.
2—L. Morrison, Bob Lenfesty, Jim Petersen, Carvel Linden.
3—Norm Paquette, Max Wells, Robert Sabin, J. T. Breckenridge.
4—Lou Williams, Philip Baily, Albert Hagen, Kit Conyers.
5—Harry Butler, Joe Phillips, Joe Herron, Wm. Hewitt.
6—Harry Dingle, Byron Lane, Dr. Goodnight, Everett Jensen.
7—A. W. Johnson, Ed Dunn, Fred Tebb, John Brewster.
11—Stan Bekins, Dr. Hutchinson, Grant Hellar, John J. Helm and Carl Ruby, Dan Bracken, Tom Montgomery.
12—Peter McIntyre, Jack Lockhart, J. L. Johnson, F. Strohecker.
13—Gordon Money, Brice Evans, J. Hasfurther.
14—Geo. Farmer, Bill Mowat, Frank Brownell, Neal Fosseen.
15—J. A. McLean, Bill Munro, Ed Rosling, Neal Ingram.
17—John Byrne, Anker Henningsen, Fred Manning, John Mueller.
18—Cleaon Soule, E. W. Andrews, C. E. Bonnell, J. J. McDonald.

PRO PUTTERS HERE SUNDAY

Wizardry with a putting blade should be on display Sunday at Douglas Golfland when 30 contestants compete for cash in a $500 professional putt-putt tournament.

Bill Graffy of Seattle, winner of the Texas putt-putt open, will be among the favorites in the 72-hole tourney, scheduled to start at 10 a.m.

Transfers Hold One-Game Lead

Action Transfer downed Royal Trust 6-1 Wednesday to preserve a one-game lead over Dicker-Martens in the Commercial Softball League.

Martens kept pace by dropping Ingraham Hotel 2-1. Both teams have one game to play.

In another game, James Bay Athletic Association, stopped Saanich 9-3.

Playoff Champs

Capital Builders upset league champion Eagles 3-2 Thursday night to win the best-of-five Victoria Industrial Softball League playoff final three games to two.

Dave Hughes was the winning pitcher.

Canada Posts Second Win

AUGSBURG, West Germany (CP) — Canada came from behind Friday to defeat Poland, 70-68, in its second game of the pre-Olympic basketball trials here. Canada defeated Finland, 84-68, Thursday.

Canada must finish first or second in its six-team A division to qualify for a round-robin tournament that will decide what unqualified teams go to the Olympics. There are only two spots open for the 12 unqualified teams, such as Canada, in the Olympics.

MULLINS MARINE
10-SPEEDS
LOW MONTHLY TERMS
925 YATES STREET

HAVE YOU SEEN THE WHITE KILLER WHALE?
Sealand
at oak bay marina

PRESENTED BY THE RED LION MOTOR INN
A SERIES OF
B.C. LIONS
TOUCHDOWN
LUNCHEONS
Guest appearances B.C. Lions personalities and coach. Featuring: Game film, chalk talks, question period, door prizes.
BUFFET $2.50 per Person
Second Luncheon
WEDNESDAY, AUG. 16
Doors Open 11:30
Greater Victoria's Only Full Facility Hotel
385-3366
RESERVATIONS SUGGESTED

VICTORIA ODDFELLOWS
LODGE No. 1
MEETS MON., AUG. 14
8 P.M.
I.O.O.F. HALL
1323 Douglas Street
"Visitors Welcome"

NOW IN VICTORIA
CANADA'S LARGEST
LO-COST AUTOMATIC TRANSMISSIONS
COME IN FOR A FREE 17 point transmission check up
OPENING SPECIAL AUGUST ONLY
Transmission tune up
Reg. 14.95
SPECIAL 9.95
Plus Parts
1901 GOVERNMENT AT CHATHAM
388-4248

SIMPSONS-SEARS
8-Track Car Stereos
Guaranteed throughout North America

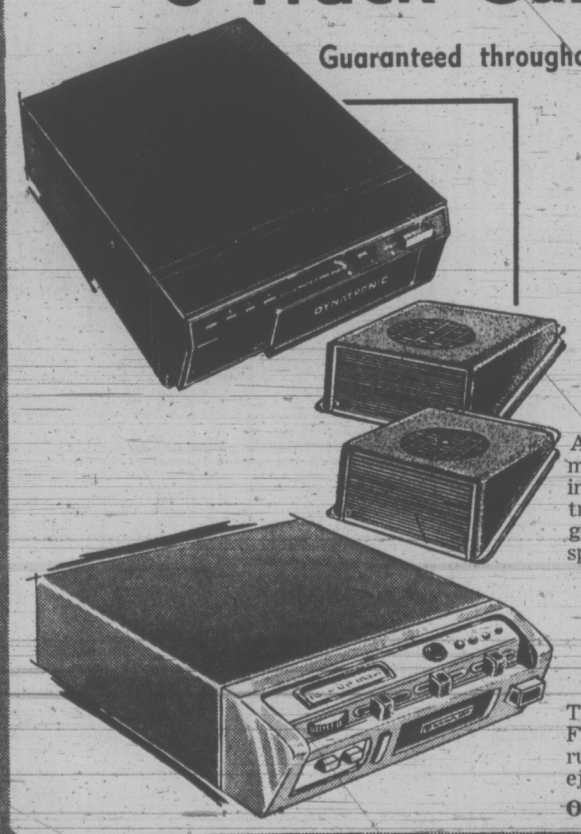

Special Package!
Tape Deck Complete with Wedge Speakers
Sale Price 59.97 Set
An extremely compact tape deck with automatic channel changer, selector button and indicator lights. Dual recessed volume controls. 10-transistor chassis. For negative ground. Package includes two wedge-type speakers.
Car Stereo with FM Radio
Sale Price 99.97
This 8-track car stereo features a built-in FM multiplex radio with an illuminated slide rule dial scale. Tape deck has cartridge ejector, channel selector. 12v Neg. Grd.
Offer Ends 5:30 p.m. Saturday, August 19

Assist a Young Businessman

Your Victoria Times Carrier Boy is in business for himself and each collection he makes contributes to his route earnings. For this reason he appreciates the thoughtfulness of his customers who pay him before leaving on holidays.

He is also anxious to arrange continued service at your summer resort address if you so desire, and to know when he may re-start delivery the day you return home.

VICTORIA TIMES
Victoria's Home Newspaper

Got Engine Trouble?

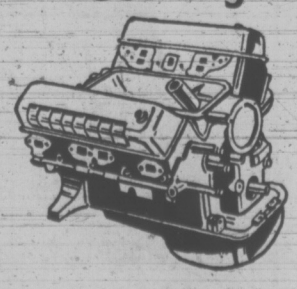

Don't Settle for a Patched-Up Job or Other People's Problems
Simpsons-Sears has remanufactured engines at low, low prices. Our guarantee of 24,000 miles or 24 months for engines with heads is unsurpassed. Call us today! Fast delivery of engines for most cars.
Example . . .
For '63-'70 Chev or Pont. 230 cu. in. Each $365

SIMPSONS SEARS
Tire and Auto Centre

Replacement Transmissions
Guaranteed throughout North America

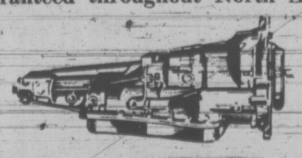

Automatic Transmission With Torque Converter
Before you try repairs consider replacing that worn-out transmission.
Example: '58 - '68 Chev. - Pont.
Exchange Price $199

Simpsons-Sears Automotive (28). Teleshop: 386-3161.
Simpsons-Sears Hillside: 3190 Shelbourne Street

Now, Would I Tell a Lie?

You better believe it. But I might not get away with it.

By
DAVID CLIMENHAGA
Times Staff

The lie detector, or "polygraph," is a machine designed to detect lies by measuring a person's physiological functions.

Some people have a lot of faith in it. A source in the Victoria police department described it as extremely effective.

Others don't. Dr. Bram Goldwater, a psychologist at the University of Victoria who uses the polygraph in his research, questioned the effectiveness of the device in finding lies.

So I was sent to find out just how the thing works; and whether it works. Several miles of paper covered with jagged red lines later, I'm not quite as confused as I used to be.

The worst thing about a lie-detector test, after you've been taped, glued and wired up like a defective Christmas tree, is the nervous feeling that sooner or later its going to catch you out in a lie — whether you lied or not.

After a while the little devices taped to various parts of my body began to hurt, or itch or whatever.

The polygraph exploits the fact that when people show any kind of emotional change, it tends to reveal itself in physiological changes.

SERIES OF AMPS

Dr. Goldwater's machine, the one I lied to, is "a series of amps and preamps that drive pens" connected to sensors that detect the various physical changes.

Goldwater's machine can measure heart rate, which increases when one is upset, peripheral blood flow, the blood in the surface of the body that decreases in stress situations, breathing rate, blood pressure and the amount of sweat being secreted on the fingertips.

"The lore," said Goldwater, "is when someone lies, there will be distinctive physiological changes that occur."

"That's got a limited amount of truth to it," he said.

"Just about anything," he said, can upset the subject of the test enough to register a "lie."

"If you go on with the idea of simply telling lies, you are liable to come up with very erronious conclusions," Goldwater added.

He suggested a good lie-detector test would start off with neutral questions and then search for recognition of specific things that would show knowledge of whatever the polygraph operator is looking for.

An example, he said, would be a man who had just robbed a bank of nothing but $50 bills.

RIGHT QUESTIONS

A skilled polygraph operator would not ask: "Did you rob the bank?" but would attempt to mention $50 bills in a series of questions and see if he got a reaction.

Victoria police disagreed however. Staff Sergeant Walter Caldwell said there "are no trick questions at all."

He said a lie-detector operator would ask several questions relating directly to a crime over and over several times and then check the results.

I managed to lie quite successfully to the machine on several questions, and occasionally to give the impression of lying when I wasn't.

TRY LYING

Goldwater criticized the test he gave because the full range of channels was not used — he didn't record breathing rate or heartbeat, using only more sensitive measures — and because the questions were hastily contrived and too direct.

The first questions caused a big reaction because of my nervousness at being hooked up in the strange contraption. The sweat on my fingertips increased suddenly whenever I answered the first few questions.

Several questions later I was asked if I ever took pictures for the Times. I don't — so I said I do. Sure enough, the machine caught me on that one.

Would I vote for Trudeau? Got me again.

Would I vote for Bennett. This time I told the truth, but the machine registered something that looked suspiciously like a lie anyway.

That, said Goldwater, was what would happen if you asked a question that prompted an emotional response no matter what the answer is.

Whether Mr. Bennett making the blood pressure in the tips of my fingers drop tells anything about my politics I wouldn't like to say.

Later, Goldwater asked me to pick a number between one and ten and answer "no" when asked if a certain number was the one.

The machine failed miserably.

I picked "8," counting both ways the polygraph indicated "2" or "3".

WELL USED

It's a nice feeling to have lied to $8,000 worth of transistors and got away with it.

The police prefer a direct approach, S.-Sgt. Caldwell said, and ask questions relating directly to the crime.

The Vancouver police and the RCMP both operate lie detectors extensively, he said.

"I can tell you that a man is lying — or it can clear him," he stated.

He said the Victoria police have used the machines five or six times in the last three years. They were particularly useful in internal theft situations, he added.

A polygraph was also used by the city police in the investigation of the murder of Frank Hong, a merchant killed by a single shot to the head in his store last May 31.

Caldwell said no one has refused to take a police lie-detector test.

"It makes a person look very suspicious if they refuse it," he said.

Goldwater said he thought the use of lie-detectors in criminal investigations was all right as long as it was in the hands of a "skeptical" operator.

"I wouldn't want to see it used as evidence," he stated.

"Ultimately, you can never be sure with these things," he concluded.

Indeed, who knows what the Truth is?

—Irving Strickland photo

Like a defective Christmas tree

PC Candidate Urges Limits On Elected Officials' Land

Persons seeking public office should not be involved in ownership of large tracts of land as this could lead to a conflict of interest according to the Progressive Conservative candidate for Saanich and the Islands, Hugh Curtis.

Addressing a coffee party today, the mayor of Saanich said that if elected, he would insist on full disclosure of such conflict and that ownerships be declared on a regular basis so that decisions about highways, zoning and planning in general are being made in the best interests of the public and not in the interests of the office holder.

"There will be an increasing demand for this kind of revelation as development pressures in British Columbia increase. With the exception of land for his or her family's personal use; business premises; farm or recreational spot, really persons in public office should not be involved in ownership," he said.

Liberal candidate Don Joy, for Esquimalt, called for a limiting of election expenses saying, "votes should not be bought by the highest bidder, they should be given to the party and candidate who can most effectively represent the people's views."

Joy told a campaign meeting Friday the recent flurry of departmental advertising by the provincial government such as the B.C. Hydro bond issue and the appeal made by the department of rehabilitation and social improvement to the elderly citizens, "is blatant misuse of public funds for political gain."

"Its pretty peculair that the Liberal candidate for Oak Bay had a huge sign on his house for at least six months and was never asked to take it down," said Dr. Howard McDiarmid, running for the Social Credit party in that riding in a phone interview.

He was commenting on the sign controversy raging in Oak Bay since that municipality's council ordered that a sign bylaw be strictly enforced and election signs be taken down Thursday.

"There is a strong Liberal faction on Oak Bay council," said McDiarmid, "and so far as we can see, the whole issue is pretty fishy."

Stating he had met many people ineligible to vote in the upcoming provincial election Victoria New Democratic Party candidate David Hobson suggested British Columbia follow the practice of other provinces by allowing eligible voters to swear an affidavit anytime before the lection enabling them to vote.

"Now that the campaign is starting to speed up, political interest is rising but for many new voters their interest is too late," said Hobson at a coffee party Thursday.

Mrs. Edith Gunning, Progressive Conservative candidate in Victoria said Friday at a garden party that, "it is simply not good enough to look to the past nor to use politically motivated temporary expedients, which are ill-qualified to solve the mounting problems."

She said there should be creation of secondary and tertiary industry on a sound basis and compatible with preservation of resources and quality of the environment.

Independent candidate for Saanich and the Islands, Jack McKenzie found himself another employer today after being suspended from his job at HMC Dockyard Thursday.

McKenzie was fired because he contravened the public service employment act which states that persons holding jobs in the civil service cannot run for public office. He is now employed by B.C. Forest Products.

Charging that Hugh Curtis, the mayor of Saanich and Progressive Conservative candidate for Saanich and the Islands, "has made no effort to understand the problems of the Gulf Islands," Socred candidate for that riding, Foster Isherwood said today that Curtis is, "only concerned with that part of the riding in the Greater Victoria area."

Isherwood suggested the Gulf Islands should be removed from the control of the Capital Regional planning board and a separate regional planning board be set up. Curtis is chairman of the Capital Regional Planning board.

"What happened in Alberta will happen in British Columbia," predicted Mel Couvelier, Liberal candidate in Oak Bay at a campaign meeting Firday.

"Premier Bennett believes, perhaps, that 20 years can be stretched to forever, but they cannot," he said. He said the Social Credit rule in Alberta which started before that in B.C. has ended, paving the way for a Socred bow-out.

Gordon Neuls, NDP candidate in Oak Bay said Friday that government should encourage private interest groups to, "create or strengthen their analytical capacities to generate policy alternatives and thus safeguard against bureaucratic bias."

Addressing a group of supporters at his headquarters, Neuls added that the government should establish an independent research institute concerned with the analysis of public policy issues.

New ghosts in residence?

KINDRED SOULS?

Actively campaigning through the Mayfair Shopping Centre Friday night, Hugh Curtis, Progressive Conservative candidate for Saanich and The Islands, found himself meeting quite a number of "supporters."

"The only trouble was they were mostly tourists from the United States. One woman beamed at me, shook my hand and said, "I sure am a conservative . . . all the way from Missouri."

Victoria Times
SATURDAY, AUGUST 12, 1972 21
SECOND SECTION

Pollen Counters Police Union Attack

Mayor Peter Pollen today denied all allegations made against him in a Victoria city police union press release issued Friday.

The union accused Pollen of making a number of untrue statements concerning the wage dispute. It said, "we deplore the attitude of the mayor in refusing to face up to the facts and for all intents and purposes in his public utterances descending to personalities and personal abuse."

The union statement said Pollen, "instead of dealing with the issues fairly and squarely," was carrying on personal attacks against Dermod Owen-Flood, the union's lawyer.

It accused the mayor of being totally incorrect in stating the city had offered the union more than a 3.8 per cent wage increase this year.

It said Pollen was completely wrong in saying the Oak Bay and Esquimalt police forces do not get overtime pay when, in fact, they do.

And it further charged that Pollen has refused to attend any of negotiations after union negotiators had asked city negotiators to request the mayor's presence.

Pollen replied today that he had never attacked Owen-Flood. "In fact," he added, "he is a friend of mine."

SAANICH ACCEPTED

He re-affirmed his earlier statement that the city was offering the union a total of 7.5 per cent in wage increases this year.

"The union says we're offering only 3.8 per cent," Pollen said, "but they're forgetting the 3.7 per cent raise we've already given them this year.

"Those increases will bring city police up to the same salary levels as those enthusiastically accepted by the Saanich union.

"The benefits we're offering are much beyond those of Saanich, in other words we're promising a much better total package than Saanich."

The mayor said there was "no evidence" that city police should get more money than their Saanich counterparts and "no basis" for parity with Vancouver.

He denied he had ever stated Oak Bay and Esquimalt police forces don't get overtime.

"I simply said the city does pay overtime in the form of time-and-a-half holidays. We want to maintain ahis because we feel if a policeman works 48 hours straight he needs a rest, not more money, for his sake and the good of the community."

NEVER REFUSED

The final union charge, Pollen said, "is simply not true."

"I never refused to attend their meetings. Did they ever phone or write to ask me to attend?"

The union statement said the citizens of Victoria have a choice to make:

"Do they want an inefficient, poorly paid police force at a time when crime rates are tending to mount? Or do they want an efficient and well paid and equipped force with a high morale?"

Pollen commented that morale was a problem everywhere — "certainly it's a problem in the council and for the mayor." The police had no special cause for low morale, he said.

BOMBER DOUSES SIX-ACRE FIRE

A fire which destroyed approximately six acres of brush on Cloke Hill near Land's End Road Friday was battled by volunteer fire-fighters from North Saanich and Sidney for more than eight hours.

Fire chief Hugh Loney said the fire broke out about 1 p.m. and was brought under control by a water bomber from Patricia Bay Airport about 9:30 p.m.

Deputy fire chief Doug Jack said the fire was probably caused by careless smokers.

Author Seeks Chancellorship

A Wallace Island resident is the third nominee for the University of Victoria's chancellorship.

David Conover, author of Once Upon an Island and One Man's Island, joins retired mathematics department head Robert Wallace and former board of governors chairman Willard Ireland, in the chancellorship race.

Current chancellor Roderick Haig-Brown, Campbell River provincial court judge, completes his term at the end of this year.

Nominations close September 15 and the election will be held Dec. 11.

Conover ran Wallace Island Resort before retiring to write and has no formal connection with the university.

SUNSHINE AND SEAWALL at Ross Bay provide those who find seaweed a delicacy with fine setting for drying streamers of it. Seaweed is favored by Chinese community. (Bill Halkett Photo)

arthur mayse

Needed for Barbecue: One Fat Salmon

IN BYGONE DAYS along this salmony reach, fishing camp operators and their guests sweated the boats across the tide-flats by hand. Only the almost certain prospect of fish on the bottom-boards justified the labor, and more than one resort man acquired a permanent crick in his back.

Those days are gone. If the salmon are fewer, boat-launching is very much easier, made so by a variety of rigs designed to take the grunt-and-groan out of the job.

Our daughter Susan's venerable pram and our own little plastic Sport-Yak sit handy on beach logs below our house. But the plywood 12-footer that has served us faithfully these many years is cradled in a roller-equipped rack at Jim Archer's place around the highway bend.

On a fishing evening, we load our gear on board. Jim, spry and fish-wise, scoots a diminutive flat car along the foreshore spur of his marine railway. One heave and the boat is positioned on the flat car turntable. Seconds later, another precisely-judged haul transfers it to the turntable on Jim's launching trolley. I hang our six-horse outboard on the stern and hook up the fuel tank. We scramble in, Jim flips a gear lever, and down we clatter on another set of rails to float free in the saltchucks.

Less than five minutes after we got out of our car, we're zig-zagging a course through the inshore kelp bed to salmon water.

That was the drill yesterday evening. With guests coming up, we needed a salmon to barbecue over fir-bark coals on our outdoor fireplace. The kelp astern, we ran out a pair of teeth-scarred plugs. We clipped slip-weights in place — four ounces on one line, two on the other — and settled to trolling speed.

The sun was still above the Vancouver Island ridges when Win tagged our barbecue Chinook. They tussled to and fro. Presently Win said, "Hadn't you better get the net ready?"

Good question. But the net was in our car trunk on shore. On the heels of that discovery, I realized my gaff was hanging in the home carport. And since no boats cruised within hailing range, there wasn't a hope of borrowing either.

"You'll have to play him till he hasn't a kick left," I said. "Then maybe I can slide him in."

My partner's reply was lost in the chatter of her reel, which was just as well. Her glance said plenty.

Finally the barbecue salmon finned alongside. I reached down, hooked two fingers under a gill plate, and skidded it over the gunwale. We could have stayed out longer, but our luck had taken a stern enough testing.

Anyway, the sun had dipped, the air was cooling, and Jim or his wife would have set an enormous black coffee pot over a beach fire at the landing. So we headed in.

The trolley came down with a rush and a splash. I ran the boat on to it and up we came, reeled in by cable where once we had tugged and toiled to shift a resisting hull beyond the tide's reach.

Other boats eased out of the dusk to be trundled up the rails. There was something stately about these progressions. Seen in silhouette, boats and occupants looked like cut-out theatre props being urged across a stage.

The group around the coffee fire grew larger. We talked fishing . . . all of us, that is, except the sweet-faced lady of mature years who could have told a fish story of no common stature.

Her name is Mrs. William Cook. Each year, she and her husband cross from their Ioco home for a Vancouver Island holiday. Bill Cook fishes, but his wife sets foot in a small boat only once a year, on her birthday.

Mrs. Cook arrived at her 71 birthday a couple of weeks ago. That evening, she embarked with her husband on her annual fishing trip.

The salmon that grabbed her lure was obviously a large fish. But the couple didn't realize just how big it was until Bill Cook gaffed it three quarters of an hour later. The resort scales registered its weight as 44½ pounds — an authentic tyee.

The last boat, one of the Archer's rental fleet comes up on the trolley.

Jim snugs it into its rack, stows its fuel tank, and gives its outboard a cleansing run in a tank of fresh water. Even though boat-launching is an easier business than it once was, he can anticipate few spare hours until this record-breaking tourist season is over.

Now, Would I Tell a Lie?

You better believe it. But I might not get away with it.

By
DAVID CLIMENHAGA
Times Staff

The lie dector, or polygraph is a machine designed to detect lies by measuring a person's physiological functions.

Some people have a lot of faith in it. A source in the Victoria police department described it as extremely effective.

Others don't. Dr. Bram Goldwater, a psychologist at the University of Victoria who uses the polygraph in his research, questioned the effectiveness of the device in finding lies.

So I was sent to find out just how the thing works; and whether it works. Several miles of paper covered with jagged red lines later, I'm not quite as confused as I used to be.

The worst thing about a lie-detector test, after you've been taped, glued and wired up like a defective Christmas tree, is the nervous feeling that sooner or later its going to catch you out in a lie — whether you lied or not.

After a while the little devices taped to various parts of my body began to hurt, or itch or whatever.

The polygraph exploits the fact that when people show any kind of emotional change, it tends to reveal itself in physiological changes.

SERIES OF AMPS

Dr. Goldwater's machine, the one I lied to, is "a series of amps and preamps that drive pens" connected to sensors that detect the various physical changes.

Goldwater's machine can measure heart rate, which increases when one is upset, peripheral blood flow, the blood in the surface of the body that decreases in stress situations, breathing rate, blood pressure and the amount of sweat being secreted on the fingertips.

"The lore," said Goldwater, "is when someone lies, there will be distinctive physiological changes that occur."

"That's got a limited amount of truth to it," he said.

"Just about anything," he said, can upset the subject of the test enough to register a "lie."

"If you go on with the idea of simply telling lies, you are liable to come up with very erronious conclusions," Goldwater added.

He suggested a good lie-detector test would start off with neutral questions and then search for recognition of specific things that would show knowledge of whatever the polygraph operator is looking for.

An example, he said, would be a man who had just robbed a bank of nothing but $50 bills.

RIGHT QUESTIONS

A skilled polygraph operator would not ask: "Did you rob the bank?" but would attempt to mention $50 bills in a series of questions and see if he got a reaction.

Victoria police disagreed however. Staff Sergeant Walter Calwell said there "are no trick questions at all."

He said a lie-detector operator would ask several questions relating directly to a crime over and over several times and then check the results.

I managed to lie quite successfully to the machine on several questions, and occasionally to give the impression of lying when I wasn't.

TRY LYING

Goldwater criticized the test he gave because the full range of channels was not used — he didn't record breathing rate or heartbeat, using only more sensitive measures — and because the questions were hastily contrived and too direct.

The first questions caused a big reaction because of my nervousness at being hooked up in the strange contraption. The sweat on my fingertips increased suddenly whenever I answered the first few questions.

Several questions later I was asked if I ever took pictures for the Times. I don't — so I said I do. Sure enough, the machine caught me on that one.

Would I vote for Trudeau? Got me again.

Would I vote for Bennett. This time I told the truth, but the machine registered something that looked suspiciously like a lie anyway.

That, said Goldwater, was what would happen if you asked a question that prompted an emotional response no matter what the answer is.

Whether Mr. Bennett making the blood pressure in the tips of my fingers drop tells anything about my politics I wouldn't like to say.

Later, Goldwater asked me to pick a number between one and ten and answer "no" when asked if a certain number was the one.

The machine failed miserably.

I picked "8," counting both ways the polygraph indicated "2" or "3".

WELL USED

It's a nice feeling to have lied to $8,000 worth of transistors and got away with it.

The police prefer a direct approach, S.-Sgt. Calwell said, and ask questions relating directly to the crime.

The Vancouver police and the RCMP both operate lie detectors extensively, he said.

"It can tell you that a man is lying — or it can clear him," he stated.

He said the Victoria police have used the machines five or six times in the last three years. They were particularly useful in internal theft situations, he added.

A polygraph was also used by the city police in the investigation of the murder of Frank Hong, a merchant killed by a single shot to the head in his store last May 31.

Calwell said no one has refused to take a police lie-detector test.

"It makes a person look very suspicious if they refuse it," he said.

Goldwater said he thought the use of lie-detectors in criminal investigations was all right as long as it was in the hands of a "skeptical" operator.

"I wouldn't want to see it used as evidence," he stated.

"Ultimately, you can never be sure with these things," he concluded.

Indeed, who knows what the Truth is?

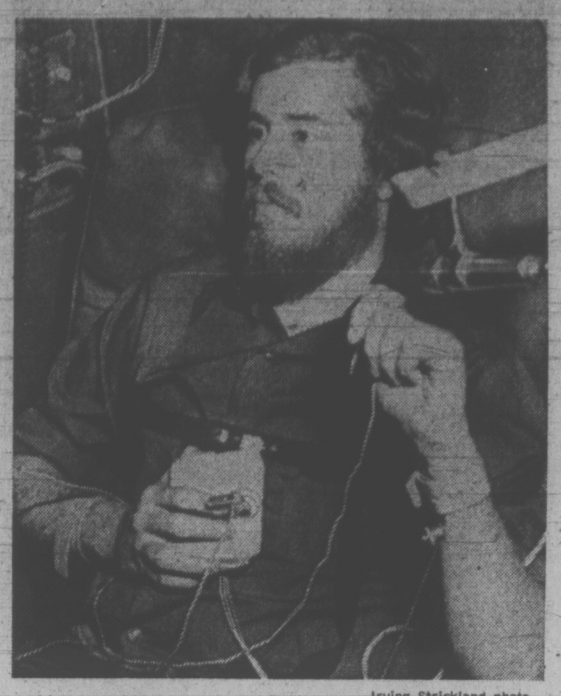

—Irving Strickland photo

Like a defective Christmas tree

PC Candidate Urges Limits On Elected Officials' Land

Persons seeking public office should not be involved in ownership of large tracts of land as this could lead to a conflict of interest according to the Progressive Conservative candidate for Saanich and the Islands, Hugh Curtis.

Addressing a coffee party today, the mayor of Saanich said that if elected, he would insist on full disclosure of such conflict and that ownerships be declared on a regular basis so that decisions about highways, zoning and planning in general are being made in the best interests of the public and not in the interests of the office holder.

"There will be an increasing demand for this kind of revelation as development pressures in British Columbia increase. With the exception of land for his or her family's personal use, business premises, farm or recreational spot, really persons in public office should not be involved in ownership," he said.

Liberal candidate Don Joy, for Esquimalt, called for a limiting of election expenses, saying, "votes should not be bought by the highest bidder, they should be given to the party and candidate who can

New ghosts in residence?

most effectively represent the people's views."

Joy told a campaign meeting Friday the recent flurry of departmental advertising by the provincial government such as the B.C. Hydro bond issue and the appeal made by the department of rehabilitation and social improvement to the elderly citizens, "is blatant misuse of public funds for political gain."

It's pretty peculiar that the Liberal candidate for Oak Bay had a huge sign on his house for at least six months and was never asked to take it down," said Dr. Howard McDiarmid, running for the Social Credit party in that riding in a phone interview.

He was commenting on the sign controversy raging in Oak Bay since that municipality's council ordered that a sign bylaw be strictly enforced and election signs be taken down Thursday.

"There is a strong Liberal faction on Oak Bay council," said McDiarmid, "and so far as we can see, the whole issue is pretty fishy."

Stating he had met many people ineligible to vote in the upcoming provincial election Victoria New Democratic Party candidate David Hobson suggested British Columbia follow the practice of other provinces by allowing eligible voters to swear an affidavit anytime before the election enabling them to vote.

"Now that the campaign is starting to speed up, political interest is rising but for many new voters their interest is too late," said Hobson at a coffee party Thursday.

Mrs. Edith Gunning, Progressive Conservative candidate in Victoria said Friday at a garden party that, "it is simply not good enough to look to the past nor to use politically motivated temporary expedients, which are ill-qualified to solve the mounting problems."

She said there should be creation of secondary and tertiary industry on a sound basis and compatible with preservation of resources and quality of the environment.

Independent candidate for Saanich and the Islands, Jack McKenzie found himself another employer today after being suspended from his job at HMC Dockyard Thursday.

McKenzie was fired because he contravened the public service employment act which states that persons holding jobs in the civil service cannot run for public office. He is now employed by B.C. Forest Products.

Charging that Hugh Curtis, the mayor of Saanich and Progressive Conservative candidate for Saanich and the Islands, "has made no effort to understand the problems of the Gulf Islands," Socred candidate for that riding, Foster Isherwood said today that Curtis is "only concerned with that part of the riding in the Greater Victoria area."

Isherwood suggested the Gulf Islands should be removed from the control of the Capital Regional board and a separate regional planning board be set up. Curtis is chairman of the Capital Regional board.

"What happened in Alberta will happen in British Columbia," predicted Mel Couvelier, Liberal candidate in Oak Bay at a campaign meeting Friday.

"Premier Bennett believes, perhaps, that 20 years can be stretched to forever, but they cannot," he said. He said the Social Credit rule in Alberta which started before that in B.C. has ended, paving the way for a Socred bow-out.

Gordon Neuls, NDP candidate in Oak Bay said Friday that government should encourage private interest groups to, "create or strengthen their analytical capacities to generate policy alternatives and thus safeguard against bureaucratic bias."

Addressing a group of supporters at his headquarters, Neuls added that the government should establish an independent research institute concerned with the analysis of public policy issues.

Victoria Times
SATURDAY, AUGUST 12, 1972 21
SECOND SECTION

Pollen Counters Police Union Attack

Mayor Peter Pollen today denied all allegations made against him in a Victoria city police union press release issued Friday.

The union accused Pollen of making a number of untrue statements concerning the wage dispute. It said, "we deplore the attitude of the mayor in refusing to face up to the facts and for all intents and purposes in his public utterances descending to personalities and personal abuse."

The union statement said Pollen, "instead of dealing with the issues fairly and squarely," was carrying on personal attacks against Dermod Owen-Flood, the union's lawyer.

It accused the mayor of being totally incorrect in stating the city had offered the union more than a 3.8 per cent wage increase this year.

It said Pollen was completely wrong in saying the Oak Bay and Esquimalt police forces do not get overtime pay when, in fact, they do.

And it further charged that Pollen has refused to attend any of negotiations after union negotiators had asked city negotiators to request the mayor's presence.

Pollen replied today that he had never attacked Owen-Flood. "In fact," he added, "he is a friend of mine."

SAANICH ACCEPTED

He re-affirmed his earlier statement that the city was offering the union a total of 7.5 per cent in wage increases this year.

"The union says we're offering only 3.8 per cent," Pollen said, "but they're forgetting the 3.7 per cent raise we've already given them this year.

"Those increases will bring city police up to the same salary levels as those enthusiastically accepted by the Saanich union.

"The benefits we're offering are much beyond those of Saanich, in other words we're promising a much better total package than Saanich."

The mayor said there was "no evidence" that city police should get more money than their Saanich counterparts and "no basis" for parity with Vancouver.

He denied he had ever stated Oak Bay and Esquimalt police forces don't get overtime.

"I simply said the city does pay overtime in the form of time-and-a-half holidays. We want to maintain ahis because we feel it a policeman works 48 hours straight he needs a rest, not more money, for his sake and the good of the community."

NEVER REFUSED

The final union charge, Pollen said, "is simply not true."

"I never refused to attend their meetings. Did they ever phone or write to ask me to attend?"

The union statement said the citizens of Victoria have a choice to make:

"Do they want an inefficient, poorly paid police force at a time when crime rates are tending to mount? Or do they want an efficient and well paid and equipped force with a high morale?"

Pollen commented that morale was a problem everywhere — "certainly it's a problem in the council and for the mayor." The police had no special cause for low morale, he said.

KINDRED SOULS?

Actively campaigning through the Mayfair Shopping Centre Friday night, Hugh Curtis, Progressive Conservative candidate for Saanich and The Islands, found himself meeting quite a number of "supporters."

"The only trouble was they were mostly tourists from the United States. One woman beamed at me, shook my hand and said, "I sure am a conservative . . . all the way from Missouri."

BOMBER DOUSES SIX-ACRE FIRE

A fire which destroyed approximately six acres of brush on Cloke Hill near Land's End Road Friday was battled by volunteer fire-fighters from North Saanich and Sidney for more than eight hours.

Fire chief Hugh Loney said the fire broke out about 1 p.m. and was brought under control by a water bomber from Patricia Bay Airport about 9:30 p.m.

Deputy fire chief Doug Jack said the fire was probably caused by careless smokers.

Author Seeks Chancellorship

A Wallace Island resident is the third nominee for the University of Victoria's chancellorship.

David Conover, author of Once Upon an Island and One Man's Island, joins retired mathematics department head Robert Wallace and former board of governors chairman Willard Ireland, in the chancellorship race.

Current chancellor Roderick Haig-Brown, Campbell River provincial court judge, completes his term at the end of this year.

Nominations close September 15 and the election will be held Dec. 11.

Conover ran Wallace Island Resort before retiring to write and has no formal connection with the university.

SUNSHINE AND SEAWALL at Ross Bay provide those who find seaweed a delicacy with fine setting for drying streamers of it. Seaweed is favored by Chinese community. (Bill Halkett Photo)

arthur mayse

Needed for Barbecue: One Fat Salmon

IN BYGONE DAYS along this salmony reach, fishing camp operators and their guests sweated the boats across the tide-flats by hand. Only the almost certain prospect of fish on the bottom-boards justified the labor, and more than one resort man acquired a permanent crick in his back.

Those days are gone. If the salmon are fewer, boat-launching is very much easier, made so by a variety of rigs designed to take the grunt-and-groan out of the job.

Our daughter Susan's venerable pram and our own little plastic Sport-Yak sit handy on beach logs below our house. But the plywood 12-footer that has served us faithfully these many years is cradled in a roller-equipped rack at Jim Archer's place around the highway bend.

On a fishing evening, we load our gear on board. Jim, spry and fish-wise, scoots a diminutive flat car along the foreshore spur of his marine railway. One heave and the boat is positioned on the flat car turntable. Seconds later, another precisely-judged haul transfers it to the turntable on Jim's launching trolley. I hang our six-horse outboard on the stern and hook up the fuel tank. We scramble in, Jim flips a gear lever, and down we clatter on another set of rails to float free in the saltchucks.

Less than five minutes after we got out of our car, we're zig-zagging a course through the inshore kelp bed to salmon water.

That was the drill yesterday evening. With guests coming up, we needed a salmon to barbecue over fir-bark coals on our outdoor fireplace. The kelp astern, we ran out a pair of teeth-scarred plugs. We clipped slip-weights in place — four ounces on one line, two on the other — and settled to trolling speed.

The sun was still above the Vancouver Island ridges when Win tagged our barbecue Chinook. They tussled to and fro. Presently Win said, "Hadn't you better get the net ready?"

Good question. But the net was in our car trunk on shore. On the heels of that discovery, I realized my gaff was hanging in the home carport. And since no boats cruised within hailing range, there wasn't a hope of borrowing either.

"You'll have to play him till he hasn't a kick left," I said. "Then maybe I can slide him in."

My partner's reply was lost in the chatter of her reel, which was just as well. Her glance said plenty.

Finally the barbecue salmon finned alongside. I reached down, hooked two fingers under a gill plate, and skidded it over the gunwale. We could have stayed out longer, but our luck had taken a stern enough testing.

Anyway, the sun had dipped, the air was cooling, and Jim or his wife would have set an enormous black coffee pot over a beach fire at the landing. So we headed in.

The trolley came down with a rush and a splash. I ran the boat on to it and up we came, reeled in by cable where once we had tugged and toiled to shift a resisting hull beyond the tide's reach.

Other boats eased out of the dusk to be trundled up the rails. There was something stately about these progressions. Seen in silhouette, boats and occupants looked like cut-out theatre props being urged across a stage.

The group around the coffee fire grew larger. We talked fishing . . . all of us, that is, except the sweet-faced lady of mature years who could have told a fish story of no common stature.

Her name is Mrs. William Cook. Each year, she and her husband cross from their Ioco home for a Vancouver Island holiday. Bill Cook fishes, but his wife sets foot in a small boat only once a year, on her birthday.

Mrs. Cook arrived at her 71 birthday a couple of weeks ago. That evening, she embarked with her husband on her annual fishing trip.

The salmon that grabbed her lure was obviously a large fish. But the couple didn't realize just how big it was until Bill Cook gaffed it three quarters of an hour later. The resort scales registered its weight as 44½ pounds — an authentic tyee.

The last boat, one of the Archer's rental fleet comes up on the trolley.

Jim snugs it into its rack, stows its fuel tank, and gives its outboard a cleansing run in a tank of fresh water. Even though boat-launching is an easier business than it once was, he can anticipate few spare hours until this record-breaking tourist season is over.

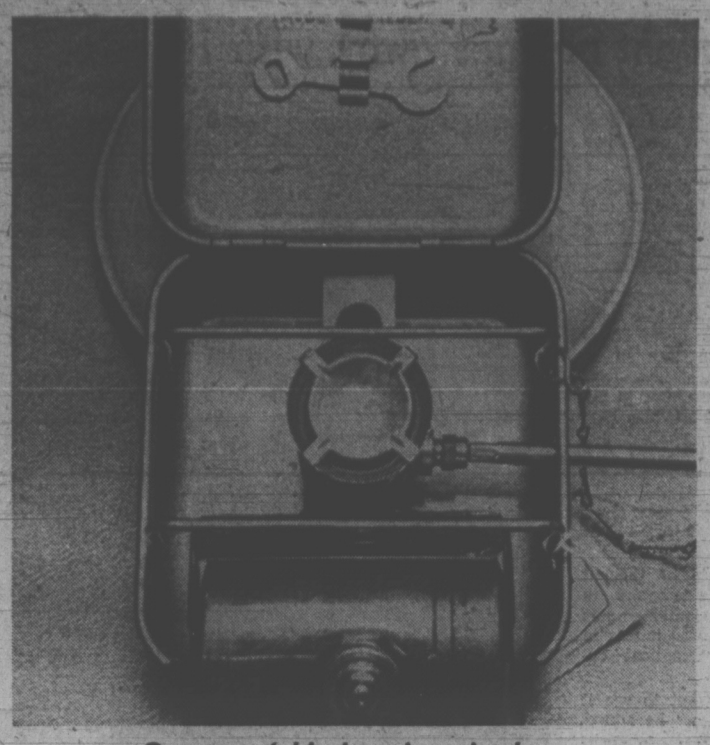

Gas stove folds down into tiny box

Some aluminum pot sets include alcohol stove (centre)

Alcohol stove is cheap, but can burn out fast

Now Campers Can Hit the Road—Lightly

By DAVID MAY
Times Staff

Travelling light isn't just for the jet set brigade — armed with toothbrushes and American Express cards.

Now, camping equipment manufacturers are coming up with ways to lighten the load of the self-reliant hiker.

Basic to all existence, whether in the city or wilderness, is food, clothing and shelter. The hiker or cyclist, dependant on his own muscle power to get him to his destination, wants these three in their most compact and lightest form.

Camping suppliers in Victoria offer the person who really wants to get away from it all everything from a freeze-dried dinner of chops, potatoes and carrots (dry weight, four ounces) to a down-filled, waterproof jacket that will withstand sub-zero temperatures yet folds into a three by six package to tuck behind the saddle of a bicycle.

Revolutionized

New materials, Japanese ingenuity and a huge increase in the popularity of backpacking have revolutionized the camping business.

The old canvas tent, heavy when dry, twice as heavy when wet, may well become a thing of the past, says Dave Wingate, manager of one downtown camping supplies store.

Despite the toughness of canvas, Wingate says nylon tents, particularly those from Japan, are proving better sellers because of their lightness. A flysheet is a necessary extra for nylon tents, to protect them against heavy rain. A two-person tent, weighing 4½ pounds, can be bought for $30, with a flysheet for an extra $8.

When buying a sleeping bag, the filling and the method of quilting are what determine the bag's effectiveness and cost. Down is the best insulating material available in Victoria, as it fills a greater volume and compresses better than any other. Wingate warns potential buyers not to be misled by labels that say a bag is feather filled. Feathers may mean down, but often it is a cover term for a variety of inferior fillings.

Straight quilting is sewn through inner and outer shells of the bag and its filling. These bags are in the cheaper range, but have the disadvantage of having "cold spots" where the stitching is.

Avoid Lumps

With wall or box quilting, cold spots are eliminated by a strip of material sewn between the inner and outer shell of the bag. A further sophistication, overlapping tube quilting, prevents the slipping of down filling in a nylon bag. In cheaper bags, slipping results in lumpy filling in some parts of the bag and no filling in other.

Although cheaper, cotton-filled bags are adequate for summer camping on Vancouver Island, Wingate said he would never recommend the serious camper pay less than $40 for one bag. He also says that you should never attempt sleeping in a down bag straight on the ground, as the filling compresses so much the bag will lose its insulating quality.

Blacks, the camping supplies manufacturer, makes an insulating cellular foam undermat called Ensolite that weighs only seven ounces, opens out to 21 by 56 inches and acts as an insulative pad, even on snow.

Weigh Fuel

Cooking stoves should always be considered as a unit with their fuel when shopping for the lightest equipment, says Wingate. Alcohol stoves are simple and light, but burn fuel fast, so there's extra weight in the fuel needed to be carried. Butane stoves offer fuel canisters weighing as little as six ounces, but butane freezes with extreme temperature drops and refills are not universally available.

Wingate recommends the Optimus stove, fuelled by gasoline and burning for 1¼ hours on one third of a pint of fuel. The stove itself weighs only three and a half pounds, measures 5x5x3 inches and has a single burner.

Most camping stores offer a range of dehydrated foods, extending from freeze-dried hamburger to chili con carne with beans. A check around regular supermarkets, however, can turn up dried potatoes, powdered milk, instant chocolate, slabs of dates, all of which are high in energy content, yet light in weight and cheaper than the product sold specifically with campers in mind.

Powder Light

Any food in powder form that can be carried in a packet or carton reduces the weight in your pack that you get carrying tinned food.

There's nothing calculated to make camping more of a misery than a sudden change in the weather; the provincial Parks Branch, in its booklet Let's Go Camping, recommends "one warm and one waterproof item of clothing" for the camper.

The duvet jacket, a garment made on the down-filled principle of the sleeping bag, provides both warmth and waterproofing. Retailing at around $42, it is expensive, but it's attractive enough for dress wear, yet can stand up to 20 degrees below zero weather and folds into a very compact carrying bag.

Other accessories include the Sven saw, a collapsible wood and meat saw with an 18-inch blade, a polished steel mirror (for seeing and, in emergencies, being seen) a toothbrush with paste contained in its handle and "sportsman's soap" that can lather in salt water (it's biodegradable, too).

Packing your home, food and clothing on your back and having easy access to them used to be a problem in the days of the one-compartment canvas rucksack.

Today there are several nylon semi-framed packs whose zippered compartments allow the hiker to get at one item without having to empty his pack in a rainstorm or howling gale.

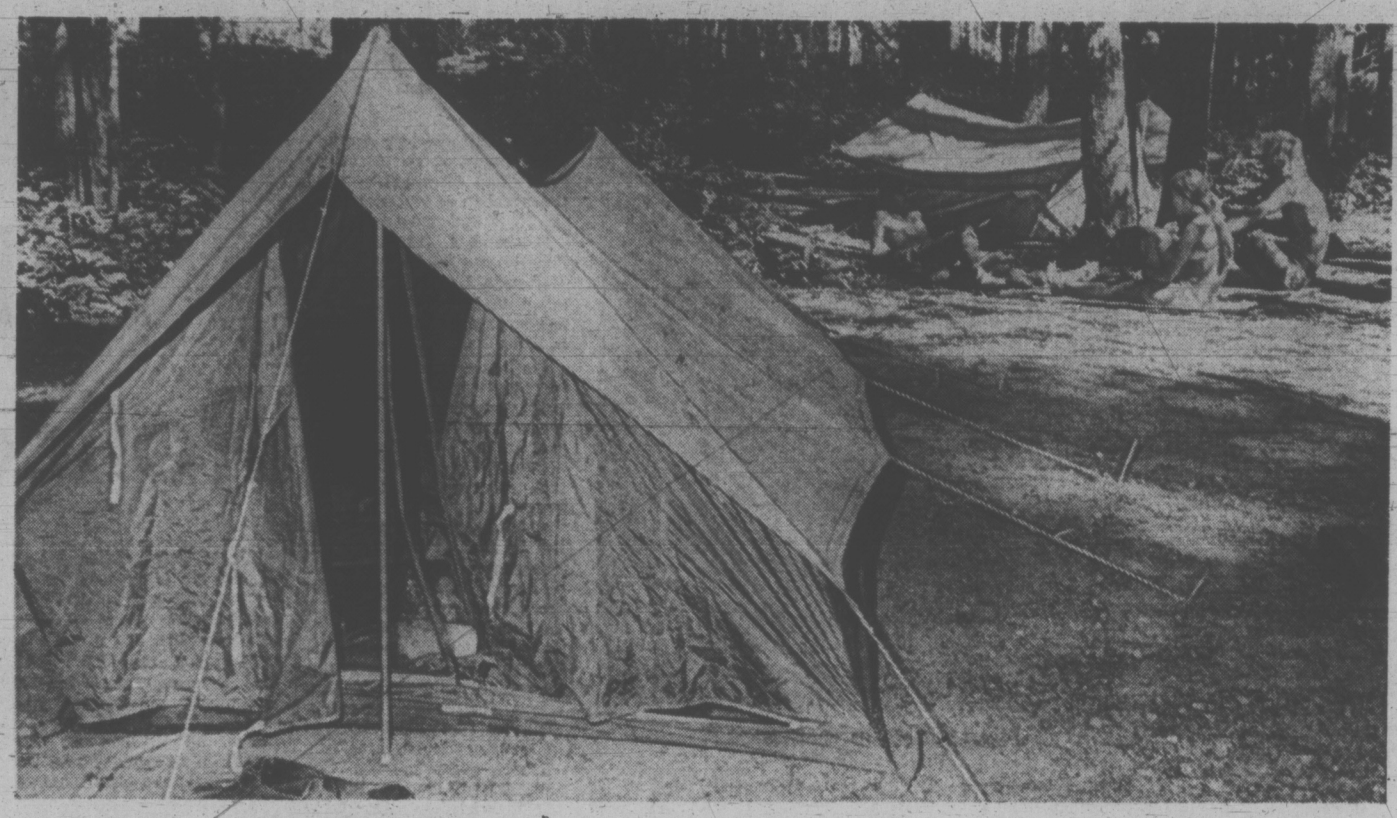

—Photos by John McKay

Nylon tents, many from Japan, are replacing traditional canvas models

VICTORIA TRAVEL CLUB
LAKE ALOUETTE
Thursday, Aug. 17
Join us on our day trip to beautiful Lake Alouette in Golden Ears Park by chartered bus, leaving at 8 a.m. for the Tsawwassen ferry. We stop at Haney for lunch (extra) and drive to the lake where there are pleasant walks before returning by the 7 p.m. ferry..... $10.00
Annual Membership Fee $1.00
For reservations please ring 592-9514
HELEN S. EDWARDS
2451 Beresford Street

Montague BRIDGMAN Ltd.
China Crystal Gifts
811 Government St 383-0821

Brandon's
ANNOUNCEMENT OF SALE
Forced to Vacate by Sept. 30th
Building Sold by Canadian Bank of Commerce to Farmer's & Merchants Trust of Calgary
ALL MERCHANDISE REDUCED
25% on Existing Prices
of Inventory, Filed with City of Victoria No. 6034.
FINEST SELECTION OF HAND-MADE JEWELLERY
Genuine Columbian Emerald Rings from $185
Diamond Rings from $85 to $5,000
A Selection of Opals, Garnets, Sapphires, Jade, Amethyst, Topaz Rings—Bracelets and Gold Jewellery.
— ALSO —
THE FINEST COLLECTION OF ANTIQUE JEWELLERY IN CANADA AND U.S.A. RARE OBJECTS OF ART
Brandon's Antique Gallery
731 FORT STREET PHONE 385-0623
(Formerly Canadian Bank of Commerce Building)

SUBURBAN
TRADE UP
TRADE DOWN
TRADE EVEN
386-6131

Adelines Hold Banquet

A banquet this evening at the Imperial Inn will end a two-day regional meeting of the Sweet Adelines, the first to be held in Victoria.

About 200 members of the women's singing group have come from the prairie provinces, Alaska, Washington, Oregon, Idaho and Montana for the annual meeting.

FREE FOR THE ASKING

By HARRIET HART

You may have used various textile terms without knowing exactly what they mean. Fibre and Fabric Facts explains dozens of these terms.

For instance, do you know the difference between a 15 dernier and a 30 dernier stocking? (The higher the dernier, the heavier the yarn). And can you tell the characteristics of mercerized thread? (Mercerizing is a process used to increase lustre, strength and dye affinity of cotton.)

The folder also explains different mechanical and chemical textile finishes. These techniques can make fabrics softer or stiffer, crease or water resistant and render pleats durable.

You will also find a list of commonly used names of dozens of natural and man-made fibres, their trademarks, characteristics, uses and care tips. For instance, lyera, is not only used for foundation garments, but also for swimsuits, support hose and stretch fabrics. It should be hand washed in warm water and drip dried. Chlorine bleaches should be avoided.

Send your request to: Public Relations Department, Canadian Textile Institute, 1080 Beaver Hall Hill, Montreal 128, P.Q. Please allow at least two to three weeks for delivery.

VICTORIA Fabric Shop LTD.
Our New Fashion Fabrics For Fall
Are Arriving Daily
PRINTED "NEAR SILKS"
Delicate but washable and crease resistant. Patterns feature the new "Oriental influence". 45"..... Yd. 3.98
Also the same patterns in Gorgeous Quilteds. 45"..... Yd. 5.98
PLAIDS AND TARTANS
Lovely wools and wool blends. 58"-60"..... Yd. 5.98 to 6.98
We Also Have the Largest Selection of
BRIDAL FABRICS
From velvets to laces, plain and printed chiffons, delicate cottons and satins.
Open Daily 9:00 a.m. to 5:30 p.m.
• Drapery Lining • Rods • Fabrics
• Pleating Kits and all other accessories
1218 BROAD STREET PHONE 382-8541
(Between Yates and View)

DISPENSING OPTICIANS
IT PAYS TO BE CAREFUL
Don't ever take chances on your lenses. YOU depend on them to keep your precious eyes in working order for a lifetime. Get the very best for the only eyes you'll ever have. Bring your prescription for glasses to one of our five offices. You'll be glad you did.
Prescription Optical
TERMS AVAILABLE

Fill Up On GOODNESS
Choose flavorful PALM Cottage Cheese to accompany your summer salads . . . a really nice lunch box idea!
Remember PALM DAIRY products are healthy, appetizing, economical, and all PALM DAIRIES foods are locally processed from Vancouver Island milk.
PALM DAIRIES LIMITED

Let Mr. Tone
Make the Least of Your
Straight or Curly Hairs With
The Summer Shortcut
It's the shortcut to summer action! Whether your hair is naturally curly or straight as can be, make the most of it by letting Mr. Tone make the last of it. Our hairstyling whizzes will prune and taper it to the most appealingly feminine look. And it's so easy to care for . . . only a touch of the brush flicks it into place. Ask about conditioning for Summer-Weary hair.
Consult our KREE expert in Permanent Hair Removal. RESTOR® Conditioner revitalizes your hair.
Beauty Salon, Fifth Floor
EATON'S Downtown
Store Information 382-7141